This book was produced in EPUB format by the Internet Archive.

The book pages were scanned and converted to EPUB format automatically. This process relies on optical character recognition, and is somewhat susceptible to errors. The book may not offer the correct reading sequence, and there may be weird characters, non-words, and incorrect guesses at structure. Some page numbers and headers or footers may remain from the scanned page. The process which identifies images might have found stray marks on the page which are not actually images from the book. The hidden page numbering which may be available to your ereader corresponds to the numbered pages in the print edition, but is not an exact match; page numbers will increment at the same rate as the corresponding print edition, but we may have started numbering before the print book's visible page numbers. The Internet Archive is working to improve the scanning process and resulting books, but in the meantime, we hope that this book will be useful to you.

The Internet Archive was founded in 1996 to build an Internet library and to promote universal access to all knowledge. The Archive's purposes include offering permanent access for researchers, historians, scholars, people with disabilities, and the general public to historical collections that exist in digital format. The Internet Archive includes texts, audio, moving images, and software as well as archived web pages, and provides specialized services for information access for the blind and other persons with disabilities.

Created with hocr-to-epub (v.1.0.0)

D

The text on this page is estimated to be only 16.80% accurate

Bfc ˆ e e c

The text on this page is estimated to be only 28.60% accurate

NY PUBLIC LIBRARY THE BRANCH LIBRARIES 3 3333 06038 0652

The text on this page is estimated to be only 7.00% accurate

B658424

The text on this page is estimated to be only 27.95% accurate

of |)arrtet UNCLE TOM'S CABIN. Library Edition. Fully Illustrated by E. W. KEMBLE. THE SAME. Popular Edition. With Introduction, and Portrait of " Uncle Tom." THE SAME. In Riverside Literature Series, No. 88. THE SAME. In the Riverside School Library. UNCLE TOM'S CABIN, AND THE KEY (Two vols.) DRED, AND OTHER ANTI-SLAVERY TALES AND PAPERS. (Two vols.) THE MINISTER'S WOOING. THE PEARL OF ORR'S ISLAND. AGNES OF SORRENTO. HOUSEHOLD PAPERS AND STORIES. MY WIFE AND I. OLD TOWN FOLKS, AND SAM LAWSON'S FIRESIDE STORiES. (Two vols.) POGANUC PEOPLE, AND PINK AND WHITE TYRANNY. WE AND OUR NEIGHBORS. STORIES. SKETCHES, AND STUDIES. RELIGIOUS STUDIES, SKETCHES, AND POEMS. STORIES AND SKETCHES FOR THE YOUNG. The above 16 vols. make up the new Riverside Edition. Printed from new plates. Thoroughly edited and rearranged. With a Biographical Sketch, and Notes. With Portraits, Views of Mrs. Stowe's Homes, and Other Illustrations on engraved Title-pages. A DOG'S MISSION. ETC. Illustrated. QUEER LITTLE PEOPLE. Illustrated. LITTLE PUSSY WILLOW. Illustrated. DIALOGUES AND SCENES FROM MRS. STOWE'S WRITINGS. In Riverside Literature Series, Extra No. E. HOUGHTON MIFFLIN COMPANY BOSTON AND NEW YORK

The text on this page is estimated to be only 16.50% accurate

THE CAUIN

The text on this page is estimated to be only 11.50% accurate

:"'- :., / '•

The text on this page is estimated to be only 18.80% accurate

c •» « • c. ' • • C l

The text on this page is estimated to be only 23.55% accurate

UNCLE TOM'S CABIN Or, Life Among the Lowly BY HARRIET BEECHER STOWE WITH AN INTRODUCTION BY THE AUTHOR A BIOGRAPHICAL SKETCH: A BIBLIOGRAPHY FIVE FULL-PAGE ILLUSTRATIONS BY E. W. KEMBLE AND MANY CUTS IN THE TEXT . """"• • • . . . HGVJ G-HTON Mtf'FLl'N COMPANY BOSTON i&NP JNEW YORK : : THE RIVERSiDE'^R-ESS CAMBRIDGE

The text on this page is estimated to be only 22.86% accurate

COPYRIGHT, 1851, 1878, AND 1879, BY HARRIET BEECHER STOVVE COPYRIGHT, 1895 AND 1896, BY HOUGHTON, MIFFLIN & CO. ALL RIGHTS RESERVED THE NEW YORK PUBLIC LIBRARY ASTOR, LtMOX TILD£N

The text on this page is estimated to be only 26.32% accurate

TABLE OF CONTENTS. BIOGRAPHICAL SKETCH - ix AUTHOR'S INTRODUCTION xxxi BIBLIOGRAPHICAL ACCOUNT Ixiii PREFACE TO FIRST EDITION Ixxxiii I. IN WHICH THE READER is INTRODUCED TO A MAN or HUMANITY 1 II. THE MOTHER 13 III. THE HUSBAND AND FATHER 17 IV. AN EVENING IN UNCLE TOM'S CABIN 24 V. SHOWING THE FEELINGS OF LIVING PROPERTY ON CHANGING OWNERS 38 VI. DISCOVERY 49 VII. THE MOTHER'S STRUGGLE 61 VIII. ELIZA'S ESCAPE 77 IX. IN WHICH IT APPEARS THAT A SENATOR IS BUT A MAN 94 X. THE PROPERTY is CARRIED OFF 113 XL IN WHICH PROPERTY GETS INTO AN IMPROPER STATE OF MIND 124 XII. SELECT INCIDENT OF LAWFUL TRADE 139 XIII. THE QUAKER SETTLEMENT 158 XIV. EvANGEt/NE. .'.-..:.....---> .., ,.,\.r.*.. 168 , ', • ' > > XV. OF TOM'S NEW MASTER, AND VARIOUS OTHER MATTERS 180 XVI. TOM'S MiSTResft A'5i> unii OPINIONS 198 XVII. THE FREEMAN'JS DEFENCE..'. 218 XVIII. MlSS OPHELJA'a-'Exˆ Btlˆ CFlS AND OPINIONS 237

The text on this page is estimated to be only 26.60% accurate

iv TABLE OF CONTENTS. XIX. Miss OPHELIA'S EXPERIENCES AND OPINIONS, CONTINUED 256 XX. TOPSY 278 XXI. KENTUCK 295 XXII. "THE GRASS WITHERETH — THE FLOWER FADETH " 300 XXIII. HENRIQUE 309 XXIV. FORESHADOWINGS 319 XXV. THE LITTLE EVANGELIST 327 XXVI. DEATH 334 XXVII. "THIS IS THE LAST OF EARTH" 349 XXVIII. REUNION 358 XXIX. THE UNPROTECTED 374 XXX. THE SLAVE WAREHOUSE 382 XXXI. THE MIDDLE PASSAGE 396 XXXII. DARK PLACES 404 XXXIII. GASSY 416 XXXIV. THE QUADROON'S STORY 424 XXXV. THE TOKENS 438 XXXVI. EMMELINE AND GASSY 445 XXXVII. LIBERTY 453 XXXVIII. THE VICTORY 461 XXXIX. THE STRATAGEM 472 XL. THE MARTYR 485 XLI. THE YOUNG MASTER 493 XLII. AN AUTHENTIC GHOST STORY 501 XLIII. RESULTS 508 XLIV. THE LIBERATOR 516 XLV. CONCLUDING
liiiiiAUKa „«.„.„. 6iiO

The text on this page is estimated to be only 26.23% accurate

HAEEIET BEECHER STOWE BIOGEAPHICAL SKETCH

HARRIET ELIZABETH, seventh child of Lyman and Roxana Foote Beecher, was born at Litchfield, ConnecticutJune 14, 1811. Her father was a Congregational ministeJ at that time settled in Litchfield, which enjoyed the reputa tion of being one of the most intellectual communities in New England. Her mother died when the child was but four years old, but in that time had made so distinct ar impression upon her that years afterward she could writu her recollections of her and trace the influence of her stron" o nature. Harriet divided her childhood between Litchfield and Nut Plains, near Guilford, Connecticut, where an aunt lived ; and it gives some intimation of the strong intellectual surroundings in which she lived, that she committed to memory an extraordinary number of hymns, poems, and pieces of prose, enough to last a life-time, as her frequent recourse to these stores afterward shows, that her favorite reading was Cotton Mather's Magnolia Chrlsti and The Arabian Nights, and that when she was twelve years old she Avrote a serious composition, which has been printed with the title Can the Immortality of the Soul be proved by. the Light

The text on this page is estimated to be only 27.14% accurate

 children. " In school," she once wrote of this period, "my two most intimate friends were the leading scholars. They had written to me before I came and I had answered their letters, and on my arrival they gave me the warmest welcome. One was Catherine Ledyard Cogswell, daughter of the leading and best beloved of Hartford physicians ; the other was Georgiana May, daughter of a most lovely Christian woman who was a widow. . . . Catherine and Georgiana were reading Virgil when I came to school. I began the study of Latin alone, and at the end of the first year made a translation of Ovid in verse, which was read at the final exhibition of the school, and regarded, I believe, as a very creditable performance. I was very much interested in poetry, and it was my dream to be a poet. I began a drama called Cleon. The scene was laid in the court and time of the emperor Nero, and Cleon was a Greek lord residing at Nero's court, who, after much searching and doubting, at last comes to the knowledge of Christianity. I filled blank book after blank book with this drama. It filled my thoughts sleeping and waking. One day sister Catherine pounced down upon me, and said that I must not waste my time writing poetry, but discipline my mind by the study of Butler's Analogy. So after this I wrote out abstracts from the Analogy, and instructed a class of girls as old as myself, being compelled to master each chapter just ahead of the class I was teaching. About this time I read Baxter's Saint's Rest. I do not think any book affected me more powerfully. As I walked the pavements I used to wish that they might sink beneath me if only I might find myself in heaven." • ; ; . ; This ardent, imaginative nature -xmld. 'n-qti ;fail to be affected by the strong religious opinions .which prevailed in the circle in which she lived, iicr faiker, though much occupied with a system, of . .theology. 'ipjiich he held as a physician of souls for thei.cu,^ of £r>;rit\i;4 ailments, was also

The text on this page is estimated to be only 27.69% accurate

BIOGRAPHICAL SKETCH xi an impassioned, poetic man ; and when Harriet was fourteen years old and at home on a visit, he preached a sermon on Christ and his love for the human soul, which enraptured the child, and for the time overbore her innocent misgivings at having no conscious conviction of sin, — that indispensable condition precedent to conversion in the theological system under which she was trained. " I longed to cry out ' I will,' " she writes, " when father made his passionate appeal, ' Come, then, and trust your soul to this faithful friend.' Like a flash it came over me that if I needed conviction of sin, He was able to give me even this also. I would trust Him for the whole. My whole soul was illumined with joy, and as I left the church to walk home, it seemed to me as if Nature herself were hushing her breath to hear the music of heaven. As soon as father came home and was seated in his study, I went up to him and fell in his arms saying, ' Father, I have given myself to Jesus, and He has taken me.' I never shall forget the expression of his face as he looked down into my earnest, childish eyes ; it was so sweet, so gentle, and like sunlight breaking out upon a landscape. ' Is it so ? ' he said, holding me silently to his heart, as I felt the hot tears fall on my head. ' Then has a new flower blossomed in the kingdom this day.' : The society in which Harriet Beecher moved in her girlhood was one in which the supremacy of the religious nature was recognized implicitly, but the concentration of attention upon the emotional side led to an introspection and analysis of motive which often passed into morbid selfconsciousness. There were not many outlets for pietistic expression, and the young girl was thrown in upon selfcommuning which sometimes took the form of self-torture. Her letters at this time intimate the struggle which was going on as she strove after an intellectual sanction for a warm emotional attitude, and sought to make a system of

The text on this page is estimated to be only 28.21% accurate

Ill HARKIET BEECHER STOWE theology for herself out of the current materials, which should not do violence to her instinctive belief in the supremacy of love. It was not altogether an aid to her that her occupation was mainly that of a student or pupil-teacher, for this brought into constant activity her intellectual faculties, and gave little chance for that wholesome social absorption which is the safeguard of so many growing girls. Nevertheless, her companionship with her father and with her brother Edward, who had a strong theological temper, was an important factor in her development ; for both of these men were not dispassionate scientific theologians, but looked steadfastly toward result in conduct and loyalty to the highest ideals. The important point to be noted, in this stormy experience of Harriet Beecher, is that her nature, always liable to gusts of feeling, was made steadfast in its devotion to lofty conceptions of divine charity. She was to know great currents of feeling in after life, when except for some powerful principle controlling her she would be in danger of being swept off her feet ; that principle was now, in her passage from girlhood to womanhood, taking definite form and asserting itself as a ruling force. That it was ordering her life and transforming it from a too self-centred character is well illustrated by a letter written to her friend Georgiana May, in 1832 : — " As this inner world of mine has become worn out and untenable, I have at last concluded to come out of it and live in the external one, and as F S once advised me, to give up the pernicious habit of meditation to the first Methodist minister that would take it, and try to mix in society somewhat as another person would. ... I am trying to cultivate a general spirit of kindliness toward everybody. Instead of shrinking into a corner to notice how other people behave, I am holding out my hand to the right and to the left, and forming casual or incidental acquaintances with all who will be acquainted with me. In this way I find society

The text on this page is estimated to be only 28.07% accurate

BIOGRAPHICAL SKETCH xiii full of interest and pleasure — a pleasure which pleaseth me more because it is not old and worn out. . . . This kind of pleasure in acquaintanceship is new to me. I never tried it before. When I used to meet persons, the first enquiry was, l Have they such and such a character, or have they anything that might possibly be of use or harm to me ? ' . . . The greater part that I see cannot move me deeply. They are present, and I enjoy them ; they pass, and I forget them. But those that I love differently ; those that I love ; and oh, how much that word means ! I feel sadly about them. They may change; they must die; they are separated from me ; and I ask myself why should I wish to love with all the pains and penalties of such conditions ? I check myself when expressing feelings like this, so much has been said of it by the sentimental, who talk what they could not have felt. But it is so deeply, sincerely so in me, that sometimes it will overflow. Well, there is a heaven, — a heaven, — a world of love, and love after all is the life-blood, the existence, the all in all of mind." In any sketch of Mrs. Stowe, however brief, it is needful to take account of this spiritual experience, for in the character thus forming lies the explanation of the force which impelled her throughout her entire career, and with this key one is able to unlock her mind as it busied itself in varied pursuits. Dr. Lymnn Beecher removed from Litchfield to Boston in 1826, and for six years was pastor of a church there. He had married again, and a younger group of children was growing up. Harriet divided her time between her father's house and her sister Catherine's school, sometimes paying visits to her maternal grandmother. In 1832 a moro important change came. Dr. Beecher was invited to the presidency of Lane Theological Seminary in Cincinnati, and on moving to that place, then the most important Western community, he was accompanied by Catherine Beecher, who

The text on this page is estimated to be only 28.38% accurate

HARRIET BEECHER STOWE was eager to establish there what would stand for a college for women, and with Catherine went Harriet to be her principal assistant. The family began their life in Cincinnati under many discomforts, and Harriet suffered much from ill health. But she not only aided her sister in the ambitious school they had set up, but made her first venture in writing with a school geography which was published in Cincinnati in 1833. In the winter of 1833-34 she spurred herself to further effort, and competed for a prize of fifty dollars offered by Mr. James Hall, editor of a newly established magazine, the Western Month/)/, and won it with her story Uncle Lot, to be found in the eleventh volume of this edition. She joined a literary society, and contributed papers to be read at its meetings ; but though she kept up a lively correspondence with her former school friends, she does not seem at first to have given herself much concern about writing for publication. Her interest was in the plans her sister and she were forming for an elaborate system of schools in Cincinnati. The society in which the Beechers moved was naturally affected largely by the seminary which had been established, and an intimacy existed between the several members which resulted, after the death of Eliza Tyler, the wife of one of the professors, Calvin E. Stowe, in the marriage of Harriet Beecher to the childless widower, January 6, 1836. There are one or two passages in letters written at this time which give one the impression that however deeply stirred this girl of twenty-five may have been over this change in her life, there was such a continuity in circumstance and occupation that she was quickly adjusted to her new relations. "Well, my dear G.," she writes to her schoolmate Georgiana May, " about half an hour more and your old friend, companion, schoolmate, sister, etc., will cease to be Hatty Beecher and change to nobody knows who. My dear, you are engaged and pledged in a year or two to

The text on this page is estimated to be only 27.88% accurate

BIOGRAPHICAL SKETCH xt encounter a similar fate, and do you wish to knew how you shall feel ? Well, my dear, I have been dreading and dreading the time, and lying awake all last week wondering how I should live through this overwhelming crisis, and lo ! it has come and I feel nothing at all. " The wedding is to be altogether domestic ; nobody present but my own brothers and sisters, and my old colleague, Mary Dutton ; and as there is a sufficiency of ministry in our family, we have not even to call in the foreign aid of a minister. Sister Katy is not here, so she will not witness my departure from her care and guidance to that of another. None of my numerous friends and acquaintance? who have taken such a deep interest in making the connection for me even know the day, and it will be all done and over before they know anything about it. Well, it is really Q, mercy to have this entire stupidity come over one at such a time. I should be crazy to feel as I did yesterday, or indeed to feel anything at all. . . . " Three weeks have passed since writing the above, and my husband and self are now quietly seated by our own fireside, as domestic as any pair of tame fowl you ever saw j he writing to his mother and I to you. . . . And now, my dear, perhaps the wonder to you, as to me, is how this momentous crisis in the life of such a wisp of nerve as myself has been transacted so quietly. My dear, it is a wonder io myself. I am tranquil, quiet, and happy. I look only on the present, and leave the future with Him who has hitherto been so kind to me. ' Take no thought for the morrow ' is my motto, and my comfort is to rest on Him in whose house there are many mansions provided when these fleeting earthly ones pass away. " Dear Georgy, naughty girl that I am, it is a month that I have let the above lie by, because I got into a strain of emotion in it that I dreaded to return to. Well, so it shall be no longer. In about five weeks Mr. Stowe and

The text on this page is estimated to be only 28.68% accurate

XVI HARRIET BEECH ER STOWE myself start for New England. He sails the first of May, I am going with him to Boston, New York, and other places, and shall stop finally at Hartford, whence, as soon as he is gone, it is my intention to return westward." One may read between the lines of this letter the fluctuations of feeling and the restlessness of an eager nature, affectionate, demonstrative, swayed by impulse, and yet losing itself in large, reverential emotion. A period of hardship and strenuous labor under narrow circumstance was before her, and for the next thirteen years she was to have that discipline through sickness ard struggle with adversity, which confirmed her power of sympathy and expression at the same time that it strengthened the tendencies to retreat within herself and carry on an active commerce with her own thought, apparently unobservant of what was going on about her. The journey to Europe which Mr. Stowe took at this time was in the interest of Lane Seminary and also of the public school system of Cincinnati. He was absent a little over seven months, and Mrs. Stowe lived meanwhile in her father's family. She continued the habit of writing she had early formed, and besides a daily journal letter to her husband, contributed stories and essays for journals in Cincinnati and New York. The journal letter gives an animated picture of the life which the family led at this time. The situation of Cincinnati, a rapidly growing commercial centre separated by a river only from a slave-holding community, made it inevitable that the question of slavery should be raised in a training-school for ministers such as Lane Seminary, and the period was one when the agitation of abolition views was increasing and taking the shape of organization. The anti-slavery paper The PJManthropist, established in Cincinnati by J. G. Birney and Dr. Gamaliel Bailey, was suppressed and the office mobbed, and Mrs. Stowe found herself in the midst of the excitement caused by this

The text on this page is estimated to be only 28.45% accurate

 and like events. Her brother Henry Ward Beecher was editing a small daily paper which stoutly defended Birney, and Mrs. Stowe aided him in his work. Lane Seminary was threatened by the mob, and in such scenes was Mrs. Stowe's married life begun. Her instincts and her principles were strongly anti-slavery, though she does not appear at this time to have allied herself with the abolitionists. A few weeks before the return of Mr. Stowe from Europe, Mrs. Stowe gave birth to twin daughters, and early in 1838 her eldest son was born ; and before she was thirty-seven she had a little family of six children. It was to this family that she gave her heart and soul during the years of privation and sickness which she endured. Mr. Stowe also suffered from ill health, and the father and mother alternately sought recovery in absence from home, resting or at water-cures. The letters which Mrs. Stowe wrote during this period bear witness to the struggles which she made foi the proper support and training of her children. She wrott continually in the midst of distracting duties, and her husband urged her on, not merely on this account, but because he had great faith in her ability. " God has written it in his book," he said in one of his letters, " that you must be a literary woman, and who are we that we should contend against God ? You must therefore make all your calculations to spend the rest of your life with your pen." The Mayflower, published in 1843, was the first collection of her purely literary efforts, but it was merely a convenient preservation of her fugitive work, and she kept on with the same kind of writing. There were in the collection a few sketches which bore on slavery, but if one were to judge, from this book, of Mrs. Stowe's philanthropic impulses, it would be more to the point to say that she used her pen at this time against the evils rather of intemperance than of slavery. Nevertheless, the contact with slavery during the eighteen years she spent

The text on this page is estimated to be only 28.28% accurate

HARRIET BEECHER STOWE in Ohio, a time when the stress and strain of life kept her mind alert, and a period too of the rising tide of moral opposition, could not fail to make a strong impression upon her nature. As an illustration of the undercurrent which was running through her mind, we may take the account given by Miss Dutton of a visit they made together to a Kentucky estate, shortly after the Beechers came to Cincinnati. " Harriet," she says, " did not seem to notice anything in particular that happened, but sat much of the time as though abstracted in thought. When the negroes did funny things and cut up capers, she did not seem to pay the slightest attention to them. Afterward, however, in reading Uncle Tom, I recognized scene after scene of that visit portrayed Math the most minute fidelity, and knew at once where the material for that portion of the story (the Shelby plantation) had been gathered." It is most to the point that Mrs. Stowe lived in a family circle which was keenly alive to what was going on about them. Her father and her most intimate friends were zealous advocates of liberty, and from childhood she had lived in an atmosphere of earnest thought about the condition of public affairs. " I was a child in 1820," she once wrote, " when the Missouri question was agitated ; and one of the strongest and deepest impressions on my mind was that made by my father's sermons and prayers, and the anguish of his soul for the poor slave at that time. I remember his preaching drawing tears down the hardest faces of the old farmers in his congregation. I well remember his prayers morning and evening in the family for ' poor, oppressed, bleeding Africa,' that the time of her deliverance might come ; prayers offered with strong crying and tears, and which indelibly impressed my heart, and made me Avhat I am from my very soul, the enemy of all slavery. Every brother I have has been in his sphere a leading anti-slavery man. As for myself and husband, we have for the last seventeen years lived on the

The text on this page is estimated to be only 28.60% accurate

BIOGRAPHICAL SKETCH border of a slave State, and we have never shrunk from the fugitives, and we have helped them with all we had to give. I have received the children of liberated slaves into a family school, and taught them with my own children, and it has Leeu the influence that we found in the church and by the altar that has made us do all this." In this last sentence may be read the most constant and moving power in Mrs. Stowe's life, for she was a deeply religious woman, and was stirred by a pity which constantlycarried her in thought to Jesus Christ. Her experience, as hinted at in the passage just quoted, brought her into close contact with victims of the slave system. Two or three instances of many may be cited for their particular bearing on her later work. As she mentions, she took into her family, to be educated with her children, some who were the children of liberated slaves. One day, the mother of one of these, a particularly interesting child, rushed in in great alarm with the news that the executor of a Kentucky estate to which she had belonged be fore she was freed had seized upon the child, as one of the assets of the estate, and had carried it off to be sold. The money for the ransom of the child was raised by subscription among the neighbors ; but the incident left a deep mark in Mrs. Stowe's mind. Her father's house was more than once the refuge of fugitive slaves. She received into her family as a servant a colored girl from Kentucky. By the laws of Ohio she was free, since she had been brought into the State by her mistress, and left there ; but Mr. Stowe learned that her former master was laying plans to kidnap her, and was likely to succeed by the aid of unscrupulous officers, and in the dead of night he and Henry Ward Beecher drove her in a covered wagon twelve miles into the country to the house of a friendly farmer. This farmer was Mr. Van Zandt, a Kentuckian, who had set free his own slaves, and established himself in Ohio. Mrs. Stowe herself, to quote from

The text on this page is estimated to be only 28.39% accurate

XX HARRIET BEECHER STOWE her Introduction, "had been called to write the letters for a former slave woman, servant in her own family, to a slave husband in Kentucky, who, trusted with unlimited liberty, free to come and go on business between Kentucky and Ohio, still refused to break his pledge of honor to his master, though that master from year to year deferred the keeping of his promise of freedom to the slave. It was the simple honor and loyalty of this Christian black man who remained in slavery rather than violate a trust, that first impressed her with the possibility of such a character as, years after, was delineated in Uncle Tom." In the early summer of 1849 there was an epidemic of cholera in Cincinnati. Both Mr. Stowe and Dr. Beecher were absent, the former at the water-cure in Brattleboro, Vermont, and Mrs. Stowe saw the scourge fall upon her youngest born. The. death of this child came at the end of the years of trial in the West. Mr. Stowe had been driven to the conclusion that his own health and that of his family suffered from the conditions they had been under, and he accepted an invitation to the Collins Professorship of Natural and Eevealed Keligion at Bowdoin College, Brunswick, Maine. He could not leave Lane Seminary until his successor had been found, so Mrs. Stowe with three of the children went East in April to make ready the Brunswick home against occupation by the whole family in the fall. It was a trying experience for her, traveling with young children, getting established in a new place, and forced at every step to count the cost in the most rigid spirit of economy, and in the midst of the season came the birth of her youngest child. She wrote to a sister at the end of the year: "From the time that I left Cincinnati with my children to come forth to a country that I knew not of almost to the present time, it has seemed as if I could scarcely breathe. I was so pressed with care. My head dizzy with the whir] of railroads and steamboats, then ten days' sojourn in Boston,

The text on this page is estimated to be only 28.83% accurate

BIOGRAPHICAL SKETCH and a constant toil and hurry in buying my furniture and equipments, and then landing in Brunswick in the midst of a drizzly inexorable northeast storm, and beginning the work of getting in order a deserted, dreary, damp old house. . . . Then came on Mr. Stowe ; and then came the eighth of July and my little Charley. I was really glad for an excuse to lie in bed, for I was full tired, I can assure you. . . . During this time I have employed my leisure hours in making up engagements with newspaper editors. I have written more than anybody or I myself would have thought. I have taught an hour a day in our school, and I have read two hours every evening to the children." It was in the midst of this incessant activity, and when turning to literature not only for the additions it brought to a meagre income, but because it was a natural outlet for a busy mind, that there came the great occasion when Uncle Tom's Cabin found its genesis and execution. The story of its production is so fully told by Mrs. Stowe herself that it is needless to repeat here the details, yet it should be noted that there was a concentration of influences at this time leading to her resolution to do something, however slight, toward awakening the public conscience. It may reasonably be said that her very removal from Cincinnati had an important effect. In the quiet country town of Brunswick, remote from the centre of agitation, she was not brought into direct contact with the painful scenes which were enacting upon the border line of slave territory through the operation of the Fugitive Slave Act. All the more did memory and imagination have full play. The letters which she received from Boston and Cincinnati, and her own vivid recollection of the scenes she had witnessed, were fuel upon the flame which her moral indignation had kindled. She did not need the appeal of others, but such an appeal came in a letter from a sister-in-law. "If I could use a pen as you can,"

The text on this page is estimated to be only 27.84% accurate

 she wrote, " I would write something that would make this whole nation feel what an accursed thing slavery is.'" " A member of Mrs. Stowe's family well remembers the scene in the little parlor in Brunswick when the, letter alluded to was received. Mrs. Stowe herself read it aloud to the assembled family ; and when she came to the passage, 'I would write something that would make this whole nation feel what an accursed thing slavery is,' Mrs. Stowe rose from her chair, crushing the letter in her hand, and with an expression on her face that stamped itself on the mind of her child, said : ' I will write something. I will if I live.' " Yet fixed as this determination was, it might almost be said that she was but the instrument by which this book came to be written ; that it owed its origin not so much to her resolution as to a flood of conviction and feeling which swept her along to the conclusion, and that in the writing her whole religious nature found impassioned expression. The consecration of her life entered into it, and the book became in her purpose a Thus saith the Lord. The publication of Uncle Tom's Cabin changed the current of Mrs. Stowe's life by giving her at once the position of a great public character. With her warm heart and her impassioned nature she threw herself into the cause she had espoused. She carried on an enormous correspondence with friends in America and abroad, she raised money for the emancipation of slaves, and she received numberless appeals from the unfortunate and oppressed of every kind. Her life of poverty was over, but her labor was increased, and she gave herself freely and without counting the cost. One story of her personal interest may be read partially in the chapter of the Key which relates to the Edmondson family. Uncle Tom's Cabin was published March 20, 1852, and Mrs. Stowe spent the weeks that followed with her brother Henry in Brooklyn. During her absence Professor Stowe

The text on this page is estimated to be only 28.21% accurate

BIOGRAPHICAL SKETCH xxiii received and accepted a call to the chair of Sacred Literature in the Theological Seminary at Andover, Massachusetts, and the summer was largely occupied by Mrs. ,Stowe in making ready their new home there. She took possession of an old stone building which had served successively as a workshop and a gymnasium and transformed it into a dwelling which was popularly known as The Cabin, and so long as the Stowes remained in Andover was the centre of a busy, cheerful life. There was indeed at this time an expansion of outward circumstance which had a marked effect on Mrs. Stowe's temperament. The immediate large increase of income, the change to a genial neighborhood, the outlook upon a useful future, brought a sense of tranquillity and hope. " It seems almost too good to be true," Mrs. Stowe wrote from Andover to her husband, " that we are going to have such a house in such a beautiful place, and to live here among all these agreeable people, where everybody seems to love you so much and to think so much of you. I am almost afraid to accept it, and should not, did I not see the Hand that gives it all and know that it is both firm and true. He knows if it is best for us, and His blessing addeth no sorrow therewith. I cannot describe to you the constant undercurrent of love and joy and peace ever flowing through my soul. I am so happy — so blessed ! " If she had consulted her own pleasure only, Mrs. Stowe would have occupied herself the coming winter with writing fiction, for she had already planned a story of New England life ; but the stir which Uncle Tom's Cabin produced made this impossible. She was challenged from every quarter to prove the truth of the book whose force had become so overpowering because it was true, and she plunged into the labor involved in the writing of A Key to Uncle Tom's Cabin. " I am now writing a work," she says in a letter to Mrs,

The text on this page is estimated to be only 28.01% accurate

XXIV HARRIET BEECHER STOWE Follen, dated February 16, 1853, " which will contain, perhaps, an equal amount of matter with Uncle Tom's Cabin. It will contain all the facts and documents on which that story was founded, and an immense body of facts, reports of trials, legal documents, and testimony of people now living South, which will more than confirm every statement in Uncle Tom's Cabin. I must confess that till I began the examination of facts in order to write this book, much as I thought I knew before, I had not begun to measure the depth of the abyss. The law records of courts and judicial proceedings are so incredible as to fill me with amazement whenever I think of them. It seems to me that the book cannot but be felt, and, coming upon the sensibility awaked by the other, do something." When the spring came Mrs. Stowe was sick and exhausted with her labor, and she and her husband gladly accepted an invitation from the friends of emancipation in England to cross the water and visit the old country. W>th them went the Kev. Charles Beecher, Mrs. Stowe's brother; and the record of the journey is contained in *jhe two volumes of Sunny Memories prepared by the Bister and brother. The journey was like a royal progress,

The text on this page is estimated to be only 28.72% accurate

BIOGRAPHICAL SKETCH XXV creation of an anti-slavery sentiment. Especially did she ict as spokeswoman in appealing both to her own countrywomen and to the women of England. But she did not neglect her most powerful weapon. A volume of new facts regarding slavery had been accumulating, and in 1855 and during the spring of 1856 she was engaged upon the construction of Dred, which she designed as a complement to Uncle Tom's Cabin, throwing the weight of her argument upon the deterioration of a society resting on a slave basis. The completion of Dred left Mrs. Stowe in great need of rest and change, and in the early summer of 1856 she went again to Europe, accompanied by her husband, her two eldest daughters, her son Henry, and her sister Mary, Mrs. Thomas Perkins of Hartford. A special purpose of the journey was to secure a copyright for an English edition of Dred. Mr. Stowe returned to Andover in September, and the rest of the party, after visiting the Duke of Argyll in the Highlands, traveled slowly southward, crossed the channel, and leaving Henry Stowe to return to his college work at Dartmouth, settled for a while in Paris. There the daughters were left to study, and Mrs. Stowe and Mrs. Perkins went to Italy, where they passed the remainder of the winter. After a spring in England, Mrs. Stowe returned home, reaching Andover in June, 1857. The prospect of a happy future was shattered at once on her return by the sudden death by drowning of Henry Stowe, and the summer was spent at Andover with a week or two at Brunswick in slow recovery from the shock which this terrible ill had brought. The experience was to color some of her after writing, and found at this time a reflection in the allegory of The Mourning Veil, which she contributed to the first number of The Atlantic Monthly. The establishment of that magazine brought with it an urgent request to Mrs. Stowe to contribute to its pages. Mr. Lowell, its first editor, had a strong respect

The text on this page is estimated to be only 28.41% accurate

XXVI HAREIET BEECHER STOWE for her dramatic faculty, and he took a very lively interest in the serial story The Minister's Wooing, which began with the number for December, 1858, and was published as a book a year later, after its completion in the magazine. A third visit to Europe was undertaken in the summer of 1859. As before, the completion of a new book was the occasion of the journey, since at that time the only security for the English publisher lay in the author's being on English soil when her book was actually published. Mrs. Stowe was moved also by considerations of her own health and that of her family, and by a desire to avail herself of fresh European experience for further writing. The youngest child remained in America, but all the rest of the family accompanied her, though Professor Stowe returned to Andover when his academic duties recalled him in the fall. Mrs. Stowe herself did not return until the end of Jime, 1860. She had passed the winter in Italy, and out of her life there grew Agnes of Sorrento, which appeared first serially, and afterward as a book, in 1863. This story, however, was in a way preceded by The Pearl of Orr's Island, projected long before, though written as a serial after Agnes of Sorrento had been begun. These two novels practically closed Mrs. Stowe's career as a purely artistic creator of fiction ou a broad scale. She was to write much fiction ˆfter this, and some of it was her most characteristic work, but for the next few years other interests in literature commanded her attention, growing in part out of certain changes in her outward circumstances. In the year 1863 Professor Stowe retired from his professorship at Andover, and it was decided to make the family home in Hartford, so identified in Mrs. Stowe's mind with her girlhood and her companions of that time, and where two of her own sisters were now living. A house was built in the suburbs of the city, and life was taken up under conditions less academic and more civilian.

The text on this page is estimated to be only 28.46% accurate

BIOGRAPHICAL SKETCH xxvii It was partly on this account, no doubt, that Mrs. Stowe's mind was turned toward subjects of social morality ; and within the next few years she wrote freely upon topics which lend themselves less to the novel than to what may be called fictitious essays, and there followed that series of books, published first in The Atlantic, which, beginning with House and Home Papers, ended with The Chimney Corner. She contributed also to magazines for young people ; but her most notable essay in pure story-telling was in the publication, in 1869, of Oldtown Folks, and, two years later, of Oldtoivn Fireside Stories, two books instinct with rural New England spirit, and embodying, moreover, the racy memories of his youth which Professor Stowe enjoyed. These two books were separated by one in a wholly different field, Lady Byron Vindicated, which grew out of an Atlantic article which she had written in fulfillment of an obligation which she felt she owed to a valued friend, and, as she deemed, a misunderstood and traduced woman. Mrs. Stowe's son, Frederick William, had entered the army in the war for the Union, and had been promoted for bravery to the rank of captain ; but he received serious wounds, which so impaired his health that his mother took the step not long after the close of the war of buying an estate in Florida, hoping that he might there recover his shattered health. The plantation at Mandarin became the winter home of the family for many years, and Mrs. Stowe, with her unfailing interest in the life about her, set about various schemes for Christianizing her neighborhood. She had herself some time before transferred her connection from the Congregational to the Episcopal communion, and she was very eager to extend church privileges in the locality. The Floridian experience found expression in a series of letters afterward published as Palmetto Leaves. Meanwhile the establishment of a weekly paper, The

The text on this page is estimated to be only 28.57% accurate

 Christian Union, in which her brother Henry was largely interested, led to her resuming serial writing, and she published successively My Wife and I and We and Our Neighbors, and in 1878 she returned in a manner to her earlier interests as well as took the opportunity to write with some reference to her own ecclesiastical change, when she published the story of old-fashioned New England life, Poganuc People. But for the most part her religious nature dominated now her intellectual effort, and in short stories, in poetry, and in religious meditations, she gave expression to an ever deepening sense of the Divine mystery. In writing to her son of Poganuc People, on which she was engaged, she said with sincerity : " I would much rather have written another such a book as Footsteps of the Master, but all, even the religious papers, are gone mad on serials." Her strong leaning toward religious subjects was manifest also during this period in her correspondence with George Eliot, with Mrs. Browning, and others. Her husband had known some very unusual psychical experiences, and the current phenomena which passed under the name of spiritualism attracted the attention of both, and formed a considerable element in correspondence. Literature was distinctly a means of livelihood, yet her waning strength made composition an exertion, and what she had once done freely she did now, freely still, yet with conscious effort. The interest excited by Dickens' readings from his own works led to a more general practice of the same form of publication, and Mrs. Stowe resorted with a cheerful courage and good humored resolution to this mode of support, knowing well that her lack of strength and unfamiliarity with the task were against her, but that the real desire of the public was to come face to face with a celebrated woman. Mrs. Fields, in her Days with Mrs. Stoive, has given a graphic account of the plunge into this new career : —

The text on this page is estimated to be only 28.30% accurate

BIOGRAPHICAL SKETCH XXIX " Her first reading actually took place in Springfield, not Boston, and the next day she unexpectedly arrived at our cottage at Manchester-by-the-Sea. She had read the previous evening in a large public hall, had risen at five o'clock that morning and found her way to us. Her next readings were given in Boston, the first in the afternoon, at the Tremont Temple. She was conscious that her efforts at Springfield had not been altogether successful, — she had not held her large audience, — and she was determined to put the whole force of her nature into this afternoon reading at the Tremont Temple. She called me into her bedroom, where she stood before the mirror with her short gray hair, which usually lay in soft curls around her brow, brushed erect and standing stiffly. ' Look here, my dear,' she said ; ' now I am exactly like my father, Dr. Lyman Beecher, when he was going to preach,' and she held up her forefinger warningly. It was easy to see that the spirit of the old preacher was revived in her veins, and the afternoon would show something of his power. An hour later, when I sat with her in the anteroom waiting for the moment of her appearance to arrive, I could feel the power surging up within her. I knew she was armed for a good fight. " That reading was a great success. She was alive in every fibre of her being : she was to read portions of Uncle Tom's Cabin to men, women, and children who could hardly understand the crisis which inspired it, and she determined to effect the difficult task of making them feel as well as hear. With her presence and inspiration they could not fail to understand what her words had signified to the generation that had passed through the struggle of our war. When her voice was not sufficient to make the audience hear, men and women rose from their seats and crowded round her, standing gladly, that no word might be lost. It was the last leap of the flame which had burned out a great Wrong."

The text on this page is estimated to be only 28.51% accurate

XXX HARRIET BEECHER STOWE Mrs. Stowe felt keenly the separation from her husband that this venture compelled. He had become weakened by disease, and for a long period she devoted herself to his care. But through all experiences she kept a brave faith and a willing ear for the troubles of others. Her friends remained constant to her, and she had resources in sketching and reading which were unfailing. Once there was a semipublic recognition of her greatness, when, upon her seventieth birthday, her publishers, in conjunction with her old-time friends, Governor and Mrs. Claflin, gave a garden party in her honor, and the world stopped for a moment to remember one of its great benefactors. But she went back to her home and to the domestic care which held her in her old age. After her husband's death, in 1886, she relaxed something of her hold on life. The seclusion which she had fallen into with him remained for herself, and she passed her old age in the quiet of her home. There, sheltered from the world, she lived, while that world went on its way, entering upon new warfares and engaged still in mortal combat with evil, but strengthened for the encounter by the life and work of one woman, who produced a book which once set men's souls on fire, and still inflames the imagination by the ardor with which it was conceived. She died in Hartford, Wednesday, July 1, 1896, and was buried by the side of her husband in the Andover cemetery.

The text on this page is estimated to be only 28.44% accurate

AUTHOR'S INTRODUCTION TO THE NEW EDITION. HE introduction of a new American Edition of " Uncle Tom's Cabin " gives an occasion for a brief account of that book, — how it came to be, how it was received in the world, and what has been its history throughout all the nations and tribes of the earth, civilized and uncivilized, into whose languages it has been translated. Its author had for many years lived in Ohio on the confines of a slave state, and had thus been made familiar with facts and occurrences in relation to the institution of American slavery. Some of the most harrowing incidents related in the story had from time to time come to her knowledge in conversation with former slaves now free in Ohio. The cruel sale and separation of a married woman from her husband, narrated in Chapter XII., "Select Incidents of Lawful Trade," had passed under her own eye while passenger on a steamboat on the Ohio Eiver. Her husband and brother had once been obliged to flee with a fugitive slave woman by night, as described in Chapter IX., and she herself had been called to write the letters for a former slave woman, servant in her own family, to a slave husband in Kentucky, who, trusted with unlimited liberty, free to come and go on business between Kentucky and Ohio, still refused to break his pledge of honor to his master, though that master from year to year deferred the keeping of his promise of freedom to the slave. It was the simple honor and loyalty of this Christian black man, who remained in slavery rather than violate a trust, that first impressed her with the possibility of such a character as, years after, was delineated in Uncle Tom. From time to time incidents were brought to her knowledge •which deepened her horror of slavery. In her own family she had a private school for her children, and as there was no provision for the education of colored children in her vicinity, she allowed them

The text on this page is estimated to be only 28.37% accurate

XXX11 INTRODUCTION. the privilege of attending. One day she was suddenly surprised by a visit from the mother of one of the brightest aud most amusing of these children. It appeared that the child had never been emancipated, and was one of the assets of an estate in Kentucky, and had been seized and carried off by one of the executors, and was to be sold by the sheriff at auction to settle the estate. The sum for the little one's ransom was made up by subscription in the neighborhood, but the incident left a deep mark in Mrs. Stowe's mind as to the practical workings of the institution of slavery. But it was not for many years that she felt any call to make use of the materials thus accumulating. In fact, it was a sort of general impression upon her mind, as upon that of many humane people in those days, that the subject was so dark and painful a one. so involved in difficulty and obscurity, so utterly beyond human hope or help, that it was of no use to read, or think, or distress one's sell about it. There was a class of professed Abolitionists in Cincinnati and the neighboring regions, but they were unfashionable persons and few in number. Like all asserters of pure abstract right as applied to human affairs, they were regarded as a species of moral monomaniacs, who, in the consideration of one class of interests and wrongs, had lost sight of all proportion and all good judgment. Both in church and in state they were looked upon as " those that troubled Israel." It was a general saying among conservative and sagacious people that this subject was a dangerous one to investigate, and that nobody could begin to read and think upon it without becoming practically insane ; moreover, that it was a subject of such delicacy that no discussion of it could be held in the free States without impinging upon the sensibilities of the slave States, to whom alone the management of the matter belonged. So when Dr. Bailey — a wise, temperate, and just man, a model of courtesy in speech and writing — came to Cincinnati and set up an antislavery paper, proposing a fair discussion of the subject, there was an immediate excitement. On two occasions a mob led by slaveholders from Kentucky attacked his office, destroyed his printing-press, and threw his types into the Ohio River. The most of the Cincinnati respectability, in church and state, contented themselves on this occasion with reprobating the imprudence of Dr.

Bailey in thus " arousing the passions of our fellow-citizens of Ken* tucky." In these mobs and riots the free colored people were threatened, maltreated, abused, and often had to flee for their lives.

The text on this page is estimated to be only 28.28% accurate

INTRODUCTION. XXX Hi Even the servants of good families were often chased to the very houses of their employers, who rescued them with difficulty, and the story was current in those days of a brave little woman who defended her black waiter, standing, pistol in hand, on her own doorstep, and telling the mob face to face that they should not enter except over her dead body. Professor Stowe's house was more than once a refuge for frightened fugitives on whom the very terrors of death had fallen, and˚the inmates slept with arms in the house and a large bell ready to call the young men of the adjoining Institution, in case the mob should come up to search the house. Nor was this a vain or improbable suggestion, for the mob in their fury had more than once threatened to go up and set fire to Lane Seminary, where a large body of the students were known to be abolitionists. Only the fact that the Institution was two miles from the city, with a rough and muddy road up a long high hill, proved its salvation. Cincinnati mud, far known for its depth and tenacity, had sometimes its advantages. The general policy of the leaders of society, in cases of such disturbances, was after the good old pattern in Judaea, where a higher One had appeared, who disturbed the traders in swine ; " they besought him that he would depart out of their coasts." Dr. Bailey at last was induced to remove his paper to Washington, and to conduct his investigation under the protection of the national Capitol, — • and there for years he demonstrated the fact that the truth may be spoken plainly yet courteously, and with all honorable and Christian fairness on the most exciting of subjects. In justice to the South it must be said, that his honesty, courage, and dignity of character won for him friends even among the most determined slaveholders. Manly men have a sort of friendship for an open, honest opponent, like that of Richard Co3ur de Lion for Salaam. Far otherwise was the fate of Lovejoy, who essayed an anti-slavery paper at Alton, Illinois. A mob from Missouri besieged the office, Bet the house on fire, and shot him at the door. It was for some days reported that Dr. Beecher's son, Rev. Edward Beecher, known to have been associated with Lovejoy at this period, had been killed at the same time. Such remembrances show how well grounded were the fears which attended every effort to agitate this subject.

People who took the side of justice and humanity in those days had to count the cost and pay the price of their devotion. In t&ose times, when John G. Fee, a young Kentucky student in Lane

The text on this page is estimated to be only 27.73% accurate

 Seminary, liberated his slaves, and undertook to preach the gospel of emancipation in Kentucky, he was chased from the state, and disinherited by his own father. Berea College, for the education of Colored and white, stands to-day a triumphant monument of his persistence in wˆll-doing. Mr. Van Zandt, a Kentucky farmer, set free hia slaves and came over and bought a farm in Ohio. Subsequently, from an impulse of humanity, he received and protected fugitive slaves in the, manner narrated in Chapter IX. of "Uncle Tom's Cabin." For this he was seized, imprisoned, his property attached, and he was threatened with utter ruin. Salmon P. Chase, then a rising young lawyer in Cincinnati, had the bravery to appear as his lawyer. As he was leaving the court-room, after making his plea, one of the judges remarked, " There goes a young man who has ruined himself to-day," and the sentiment was echoed by the general voice of society. The case went against Van Zandt, and Mr. Chase carried it up to the Supreme Court of the United States, which, utterly ignoring argument and justice, decided it against him. But a few years more, and Salmon P. Chase was himself Chief Justice of the United States. It was one of those rare dramatic instances in which courage and justice sometimes bring a reward even in this life. After many years' residence in Ohio, Mrs. Stowe returned to make her abode in New England, just in the height of the excitement produced by the Fugitive Slave Law. Settled in Brunswick, Maine, she was in constant communication with friends in Boston, who wrote to her from day to day of the terror and despair which that law had occasioned to industrious, worthy colored people who had from time to time escaped to Boston, and were living in peace and security. She heard of families broken up and fleeing in the dead of winter to the frozen shores of Canada. But what seemed to her more inexplicable, more dreadful, was the apparent apathy of the Christian world of the free North to these proceedings. The pulpits that denounced them were exceptions ; the voices raised to remonstrate few and far between. In New England, as at the. West, professed abolitionists were a small, despised, unfashionable band, whose constant remonstrances from year to year had been disregarded as the voices of impracticable fanatics. It seemed now

as if the system once confined to the Southern states was rousing itself to new efforts to extend itseli fill over the North, and to overgrow the institutions of free society. With, astonishment and distress Mrs. Stowe heard on all sides,

The text on this page is estimated to be only 28.09% accurate

INTRODUCTION. XXXV from Tmmane and Christian people, that the slavery of the blacks was a guaranteed constitutional right, and that all opposition to it endangered the national Union. With this conviction she saw that even earnest and tender-hearted Christian people seemed to feel it a duty to close their eyes, ears, and hearts to the harrowing details of slavery, to put down all discussion of the subject, and even to assist slave-owners to recover fugitives in Northern states. She said tc herself, these people cannot know what slavery is ; they do not see what they are defending ; and hence arose a purpose to write some sketches which should show to the world slavery as she had herself seen it. Pondering this subject, she was one day turning over a little bound volume of an anti-slavery magazine, edited by Mrs. Dr. Bailey, of Washington, and there she read the account of the escape of a woman with her child on the ice of the Ohio River from Kentucky. The incident was given by an eye-witness, one who had helped the woman to the Ohio shore. This formed the first salient point of the story. She began to meditate. The faithful slave husband in Kentucky occurred to her as a pattern of Uncle Tom, and the scenes of the story began gradually to form themselves in her mind. The first part of the book ever committed to writing was the death of Uncle Tom. This scene presented itself almost as a tangible vision to her mind while sitting at the communion-table in the little church in Brunswick. She was perfectly overcome by it, and could scarcely restrain the convulsion of tears and sobbings that shook her frame. She hastened home and wrote it, and her husband being away she read it to her two sons of ten and twelve years of age. The little fellows broke out into convulsions of weeping, one of them saying, through his sobs, " Oh ! mamma, slavery is the most cursed thing in the world ! " From that time the story can less be said to have been composed by her than imposed upon her. Scenes, incidents, conversations rushed upon her with a vividness and importunity that would not be denied. The book insisted upon getting itself into being, and would take no denial. After the two or three first chapters were written, she wrote to Dr Bailey of the " National Era " that she was planning a story that might probably run through several numbers of the " Era." In reply

she received an instant application for it, and began immediately to send oft weekly instalments. She was then in the midst of heavy domestic cares, with a young infant, with a party of pupils in her family to Whom she was imparting daily lessons with her own children, and

The text on this page is estimated to be only 28.27% accurate

XXXvi INTRODUCTION. with untrained servants requiring constant supervision, but the story was so much more intense a reality to her than any other earthly thing that the weekly instalment never failed. It was there in her mind day and night waiting to be written, and requiring but a few moments to bring it into visible characters. The weekly number was always read to the family circle before it was sent away, and all the household kept up an intense interest in the progress of the story. As the narrative appeared in the " Era," sympathetic words began to come to her from old workers who had long been struggling in the anti-slavery cause. She visited Boston, went to the AntiSlavery rooms, and reinforced her repertoire of facts by such documents as Theodore D. Weld's " Slavery As It Is," the Lives of Josiah Henson and Lewis Clarke, particulars from both whose lives were inwoven with the story in the characters of Uncle Tom and George Harris. In shaping her material the author had but one purpose, to show the institution of slavery truly, just as it existed. She had visited in Kentucky, had formed the acquaintance of people who were just, upright, and generous, and yet slaveholders. She had heard their views and appreciated their situation ; she felt that justice required that their difficulties should be recognized and their virtues acknowledged. It was her object to show that the evils of slavery were the inherent evils of a bad system, and not always the fault of those who had become involved in it and were its actual administrators. Then she was convinced that the presentation of slavery alone, in its most dreadful forms, would be a picture of such unrelieved horror and darkness as nobody could be induced to look at. Of set purpose, she sought to light up the darkness by humorous and grotesque episodes, and the presentation of the milder and more amusing phases of slavery, for which her recollection of the neverfailing wit and drollery of her former colored friends in Ohio gave her abundant material. As the story progressed, a young publisher, J. P. Jewett, of Boston, set his eye upon it, and made overtures for the publication of it in book form, to which she consented. After a while she had a letter from him expressing hia fears that she was making the story too long for a one- volume pul> lication. He reminded her that it was an unpopular subject, and that people

would not willingly hear much about it ; that one shor* volume might possibly sell, but if it grew to two it might prove a fatal obstacle to its success. Mrs. Stowe replied that she did not

The text on this page is estimated to be only 28.25% accurate

 make the story, that the story made itself, and that she could not stop it till it was done. The feeling that pursued her increased in intensity to the last, till with the death of Uncle Tom it seemed as if the whole vital force had left her. A feeling of profound discouragement came over her. Would anybody read it ? Would anybody listen ? Would this appeal, into which she had put heart, soul, mind, and strength, which she had written with her heart's blood, — would it, too, go for nothing, as so many prayers and groans and entreaties of these poor suffering souls had already gone ? There had just been a party of slaves who had been seized and thrown into prison in Washington for a vain effort to escape. They were, many of them, partially educated, cultivated young men and women, to whom slavery was intolerable. When they were retaken and marched through the streets of Washington, followed by a jeering crowd, one of them, named Emily Edmonson, answered one man who cried shame upon her, that she was not ashamed, — that she was proud that she and all the rest of them had made an effort for liberty! It was the sentiment of a heroine, but she and her sisters were condemned no less to the auction-block. It was when the last proof-sheet had been sent to the office that Mrs. Stowe, alone and thoughtful, sat reading Horace Mann's eloquent plea for those young men and women, then about to be consigned to the slave warehouse of Bruin & Hill in Alexandria, — a plea eloquent, impassioned, but vain, as all other pleas on that side had ever proved in all courts hitherto. It seemed to her that there was no hope, that nobody would hear, nobody would read, nobody would pity ; that this frightful system, which had already pursued its victims into the free states, might at last even threaten them hi Canada. So, determined to leave nothing undone which remotely could help the cause she pleaded, she wrote one letter to Prince Albert to accompany a copy of her work ; another to T. B. Macaulay, of whose father she had heard in her youth as an anti-slavery laborer ; one to Charles Dickens, whose sympathy for the slave had been expressed more than once ; one to Charles Kingsley, and one to Lord Carlisle. These letters were despatched to their destination with early copies of the book, and all in due time acknowledged to th(author. "Uncle Tom's Cabin"

was published March 20, 1852. TH, despondency of the author as to the question whether anybody would read or attend to her appeal was soon dispelled. Ten thou

The text on this page is estimated to be only 27.42% accurate

XXXviii INTRODUCTION. sand copies were sold in a few days, and over three hundred thousand within a year, and eight power-presses, running day and night, were barely able to keep pace with the demand for it. It was read 'everywhere, apparently, and by everybody, and she soon began to hear echoes of sympathy all over the land. The indignation, the pity, the distress, that had long weighed upon her soul seemed to pass off from her, and into the readers of the book. The following note from a lady, an intimate friend, was a specimen of many which the post daily brought her : — MY DEAR MRS. STOWE, — I sat up last night until long after one o'clock, reading and finishing "Uncle Tom's Cabin." I could not leave it any more than I could have left a dying child; nor could I restrain an almost hysterical sobbing for an hour after I laid my head upon my pillow. I thought I was a thoroughgoing abolitionist before, but your book has awakened so strong a feeling of indignation and of compassion, that I seem never to have had any feeling on this subject till now. But what can we do ? Alas ! alas ! what can we do ? This storm of feeliiif O has been raging, burning like a very fire in my bones all the livelong night:, and through all my duties this morning it haunts me, — I cannot away with it. Gladly would I have gone out in the midnight storm last night, and, like the blessed martyr of old, been stoned to death, if that could have rescued these oppressed and afflicted ones. But that would avail nothing. And now what am I doing ? Just the most foolish thing in the world. "Writing to you, who need no incitement; to you, who have spun from your very vitals this tissue of agony and truths ; for I know, I feel, that there are burning drops of your heart's best blood here concentrated. To you, who need no encouragement or sympathy of mine, and whom I would not insult by praise, — 0 no, you stand on too high an eminence for praise ; but methinks I see the prayers of the poor, the blessings of those who are ready to perish, gathering in clouds about you, and forming a halo round your beloved head. And surely the tears of gentle, sympathizing childhood, that are dropping about many a Christian hearthstone over the wrongs and cruelties depicted by you so touchingly, will water the sod and spring up in bright flowers at your feet. And better still, I know, — I see, in the flushing cheek,

the clenched hand, and indignant eye of the young man, as he dashes down the book and paces the room to hide the tears that he is too proud to show, too powerless to restrain, that you are sowing seed which shall yef spring up to the glory of God, to the good of the poor slave, to the enfranchisement of our beloved though guilty country. Mrs. Stowe at this period visited New York. It was just at the time of Jenny Lind's first visit to this country, when the young

The text on this page is estimated to be only 27.77% accurate

INTRODUCTION. XXXIX Swedish vocalist was the idol of the hour, and tickets to her concerts were selling at fabulous prices. Mrs. Stowe's friends, applying for tickets, found all sold ; but, on hearing of the application, the cantatrice immediately sent Mrs. Stowe two tickets to two of the best seats in the house. In reply to Mrs. Stowe's note of thanka came this answer : — May 23, 1852. MY DEAR MADAM, — Allow me to express my most sincere thanks for your very kind letter, which I was very happy to receive. You must feel and know what deep impression "Uncle Tom's Cabin " has made upon every heart that can feel for the dignity of human existence ; so I, with my miserable English, would not even try to say a word about the great excellency of that most beautiful book, but / must thank you for the great joy I have felt over that book. Forgive me, my dear madam ; it is a great liberty I take in thus addressing you, I know, but I have so wished to find an opportunity to pour out my thankfulness in a few words to you that I cannot help this intruding. I have the feeling about "Uncle Tom's Cabin" that great changes will take place by and by from the impression people receive out of it, and that the writer of that book can " fall asleep " to-day or tomorrow with the bright sweet conscience of having been a strong, powerful means, in the Creator's hand, of operating essential good in one of the most important questions for the welfare of our black brethren. God bless and protect you and yours, dear madam, and certainly God's hand will remain with a blessing over your head. Once more, forgive my bad English and the liberty I have taken, and believe me to be, dear madam, Yours most truly, JENNY GOLDSCHMIDT, nie LIND. A more cheering result was in the testimony of many colored persons and fugitive slaves, who said to her, " Since that book has come out, everybody is good to us ; we find friends everywhere. It's wonderful how kind everybody is." In one respect, Mrs. Stowe's expectations were strikingly different, from fact. She had painted slaveholders as amiable, generous, and just. She had shown examples among them of the noblest and most beautiful traits of character ; had admitted fully their temptations, their perplexities, and their difficulties, so that a friend of hers who had many relatives in the South wrote to her in exultation : " Your book is going to be the great pacificator ;

it will unite both North and South." Her expectation was that the professed abolitionists would denounce it as altogether too mild in its deal

The text on this page is estimated to be only 27.72% accurate

 ings with slaveholders. To her astonishment, it was the extreme abolitionists who received, and the entire South who rose up against it. Whittier wrote to Garrison in May, 1852 : — "It did me good to see thy handwriting, friend William, reminding me of the old days when we fought the beasts at Ephesus together in Philadelphia. Ah me ! I am no longer able to take active part in the conflicts and skirmishes which are preparing the way for the great battle of Armageddon, — the world- wide, final struggle between freedom and slavery, — but, sick or well, in the body or out, I shall be no unconcerned spectator. I bless God that, through the leadings of his Providence, I have a right to rejoice in the certain victory of the right. " What a glorious work Harriet Beecher Stowe has wrought ! Thanks for the Fugitive Slave Law ! Better for slavery that law had never been enacted, for it gave occasion for ' Uncle Tom's Cabin ' ! " In a letter from Garrison to Mrs. Stowe, he said that he estimated the value of anti-slavery writing by the abuse it brought. " Since ' Uncle Tom's Cabin ' has been published," he adds, " all the defenders of slavery have let me alone, and are spending their strength in abusing you." In fact, the post-office began about this time to bring her threatening and insulting letters from the Legrees and Haleys of the slave-markets, — letters so curiously compounded of blasphemy, cruelty, and obscenity, that their like could only be expressed by John Bunyan's account of the speech of Apollyon, — " He spake as a dragon." After a little, however, responses began to come from across the water. The author had sent copies to Prince Albert, to Charles Dickens, to T. B. Macaulay, to Kingsley, and to Lord Carlisle. The receipt of the copy sent to Prince Albert was politely acknowledged, with thanks, by his private secretary. Her letter is here given : — To HIS ROYAL HIGHNESS PRINCE ALBERT : The author of this work feels that she has an apology for presenting it to Prince Albert, because it concerns the great interests of humanity, and from those noble and enlarged views of human progress which she has at different times seen in his public speeches, she has inferred that he bar an eye and a heart for all that concerns the development and welfare of the human family. Ignorant of the forms of diplomatic address, and the etiquette of rank, may she be pardoned for speaking with the

republican simplicity of her own country, as to one who possesses a nobility higher than that of rank or station.

The text on this page is estimated to be only 27.91% accurate

INTRODUCTION. xli This simple narrative is an honest attempt to enlist the -sympathies both of England and America in the sufferings of an oppressed race, to whom in less enlightened days both England and America were unjust. The wrong on England's past has been atoned in a manner worthy of herself, nor in all her strength and glory is there anything that adds such Justre to her name as the position she holds in relation to human freedom. (May America yet emulate her example !) The appeal is in greater part, as it should be, to the writer's own country, but when fugitives by thousands are crowding British shores, sue would enlist for them the sympathy of British hearts. We, in America, have been told that the throne of earth's mightiest nation is now filled by one less adorned by all this world can gi;e of power and splendor, than by a good and noble heart, — a heart ever ready to feel for the suffering, the oppressed, and the lowly. The author is encouraged by the thought that beneath the royal insignia of England throbs that woman's and mother's heart. May she ask that he who is nearest to her would present to her notice this simple stoiy. Should it win from her compassionate nature pitying thoughts tor those multitudes of poor outcasts, who have fled for shelter to the shadow of her throne, it were enough. May the blessing of God rest on the noble country from which America draws her lineage, and on her the Queen of it. Though all the thrones be shaken, may hers, founded deep in the hearts of her subjects, be established to her and to her children, through all generations ! With deep respect, HARRIET BEECHER STOWE. BRUNSWICK, ME., March 20, 1852. Her letter to Charles Dickens and his reply are as follows : — To THE AUTHOR OF "DAVID COPPERFIELD" : The Author of the following sketches offers them to your notice as the first writer in our day who turned the attention of the high to the joys and sorrows of the lowly. In searching out and embellishing the forlorn, the despised, the lonely, the neglected and forgotten, lies the true mis sion which you have performed for the world. There is a moral bearing in it that far outweighs the amusement of a passing hour. If I may hope to do only something like the same, for a class equally ignored and despised by the fastidious and refined of my country, I shall be happy. Yours very truly, HARRIET BEECHER STOWE.

TAVISTOCK HOUSE, LONDON, July 17, 1852. DEAR MADAM, — I have read your book with the deepest interest and sympathy, and admire, more than I can express to you, both the generous

The text on this page is estimated to be only 28.28% accurate

xlii INTKODDCTION. feeling which inspired it, and the admirable power with which it is eze> cuted. If I might suggest a fault in what has so charmed me, it would be that you go too far and seek to prove too much. The wrongs and atrocities of slavery are, God knows ! case enough. I doubt there being any warrant for making out the African race to be a great race, or for supposing the future destinies of the world to lie in that direction ; and I think this extreme championship likely to repel some useful sympathy and support. Your book is worthy of any head and any heart that ever inspired a book. I am much your debtor, and I thank you most fervently and sincerely. CHARLES DICKENS. MRS. HARRIET B. STOWE. The following is the letter addressed to Macaulay, and his reply : HON. T. B. MACAULAY : One of the most vivid recollections of my early life is the enthusiasm excited by reading your review of Milton, an enthusiasm deepened as I followed successively your writings as they appeared. A desire to hold some communion with minds that have strongly swayed and controlled our own is, I believe, natural to every one, and suggested to my mind the idea of presenting to you this work. When a child between eight and ten years of age, I was a diligent reader of the " Christian Observer," and in particular of the articles in which the great battle was fought against the slave-trade. An impression was then made on my mind which will never be obliterated. A similar conflict is now convulsing this nation, —an agitation which every successive year serves to deepen and widen. In this conflict the wise and good of other lands can materially aid us. The public sentiment of Christianized humanity is the last court of appeal in which the cause of a helpless race is to be tried, and nothing operates more sensibly on this country than the temperate and just expression of the sentiments of distinguished men in your own. Every such expression is a shot which strikes the citadel. There is a public sentiment on this subject in England which often expresses itself in a way which does far less good than it might if those who expressed it had a more accurate knowledge and a more skilful touch, and yet even that has done good, though it has done harm also. The public sentiment of nations is rising to be a power stronger than that of fleets and armies, and it needs to be skilfully and wisely guided. He who should direct the

feelings of England on this subject wisely and effectively might do a work worthy of your father, of Clarkson and Wilberforce, and all those brave men who began the great conflict for God and humanity.

The text on this page is estimated to be only 27.59% accurate

INTRODUCTION. xliii'; 1 much misjudge youi mind and heart if the subject is one on which you can be indifferent, or can speak otherwise than justly, humanely, and effectively. Yours with deep respect, HARRIET BEECHER STOWE. BRUNSWICK, ME., March 20, 1852. THE ALBANY, LONDON, May 20, 1852. MADAM, — I sincerely thank you for the volumes which you have' done ine the honor to send me. 1 have read them — I cannot say with pleasure ; for no work on such a subject can give, pleasure, but witn high respect for the talents and for the benevolence of the writer. I have the honor to be, madam, Your most faithful servant, T. B. MACAULAY. In October of 1856 Macaulay wrote to Mrs. Stowe : — " I have just returned from Italy, where your fame seems to throw that of all other writers into the shade. There is no place where ' Uncle Tom ' (transformed into ' II Zio Tom ') is not to be found. By this time I have no doubt he has ' Dred ' for a companion." Soon after Macaulay's letter came to her, Mrs. Stowe began to receive letters from other distinguished persons expressing a far warmer sympathy with the spirit and motive of her work. FROM LORD CARLISLE. LONDON, July 8, 1852. MADAM, — I have allowed some time to elapse before I thanked you for the great honor and kindness you did me in sending to me from yourself a copy of " Uncle Tom's Cabin." I thought it due to the subject of which I perceived that it treated not to send a mere acknowledgment, as I confess from a motive of policy I am apt to do upon the first arrival of a book. I therefore determined to read before I wrote. Having thus read, it is not in the stiff and conventional form of compliment, still less in the technical language of criticism, that I am about to speak of your work. I return my deep and solemn thanks to Almighty God, who has led and enabled you to write such a book. I do feel, indeed, the most thorough assurance that, in his good Providence, such a hook cannot have been written in vain. I have long felt that Slavery is by far the topping question of the world and age we live in, including all that is most thrilling in heroism and most touching in distress, — in short, the real Epic of the Universe. The self-interest of the parties most nearly Concerned on the one hand, the apathy and ignorance of unconcerned ob

The text on this page is estimated to be only 28.50% accurate

INTRODUCTION, servers on the other, have left these august pretensions to drop very much out of sight, and hence ray rejoicing that a writer has appeared who wil] be read and must be felt, and that, happen what may to the transactions of slavery, they will no longer be suppressed. I trust that what I have just said was not required to show the entire sympathy I entertain with respect to the main truth ana leading scope of your high argument, but we live in a world only too apt to regard the accessories and accidents of a subject above its real and vital essence. No one can know so well as you how much the external appearance of the negro detracts from the romance and sentiment which undoubtedly might attach to his position and to his wrongs ; and on this account it does seem to me proportionately important that you should have brought to your portraiture great grace of style, great power of language, a play of humor which relieves and lightens even the dark depth of the background which you were called«upon to reveal, a force of pathos which, to give it the highest praise, does not lag behind all the dread reality, and, above all, a variety, a discrimination, and a truth in the delineation of character which, even to my own scanty and limited experience of the society you describe, accredits itself instantaneously and irresistibly. There is one point which, in face of all that your book has aimed at and achieved, I think of extremely slight importance, but which I will nevertheless just mention, if only to show that I have not been bribed into this fervor of admiration. I think, then, that whenever you speak of England and her institutions it is in a tone which fails to do them justice. I do not know what distinct charges you think could be established against our aristocracy and capitalists ; but you generally convey the impression that the same oppressions in degree, though not in kind, might be brought home to them which are now laid to the charge of Southern slaveholders. Exposed to the same ordeal, I grant they might very probably not stand the test better. All I contend for is, that the circumstances in which they are placed, and the institutions by which they are surrounded, make the parallel wholly inapplicable. I cannot but suspect that your view has been in many respects derived from composers of fiction and others among ourselves, who, writing with distinguished ability, have been more

successful in delineating and Dissecting the morbid features of our modern society than in detecting the principle which is at fault or suggesting the appropriate remedy. My own belief is — liable, if you please, to national bias — that our capitalists are very much the same sort of persons as your own in the Northern States, with the same mixtures and inequalities of motive and action. With respect to our aristocracy, I should really be tempted to say that, tried by their conduct on the question of Free Trade, they do not sustain an unfavorable comparison with your uppermost classes. I need not repeat how irrevelant, after all, I feel what 1 have said upon this head to be to the main issues included in your work.

The text on this page is estimated to be only 28.25% accurate

INTRODUCTION. Xlv There is little doubt, too, that as a nation we have our special failings, and one of them probably is that we care too little about what other nations think of us. Nor can I wish my countrymen ever to forget that their own past history should prevent them from being forward in casting accusations at their transatlantic brethren on the subject of slavery. With great ignorance of its actual miseries and horrors, there is also among us great ignorance of the fearful perplexities and difficulties with which its solution could not fail to be attended. I feel, however, that there is a considerable difference between reluctant acquiescence in what you inherit from the past, and voluntary fresh enlargements and reinforcements of the system. For instance, I should not say that the mode in which euch an enactment as the Fugitive Slave Law has been considered in this country has at all erred upon the side of overmuch indignation. I need not detain you longer. I began my letter with returning thanks to Almighty God for the appearance of your work, and I offer my humble and ardent prayer to the same Supreme Source that it may have a marked agency in hastening the great consummation, which I should feel it a practical atheism not to believe must be among the unfulfilled purposes of the Divine Power and Love. I have the honor to be, madam, Your sincere admirer and well-wisher, CARLISLE. MRS. BEECHER STOWE. FROM REV. CHARLES KINGSLEY. EVERSLET, August 12, 1852. MY DEAR MADAM, — Illness and anxiety have prevented my acknowl edging long ere this your kind letter and your book, which, if success bsa pleasure to you, has a success in England which few novels, and certainly no American book whatsoever, ever had. I cannot tell you how pleased I am to see coming from across the Atlantic a really healthy indigenous growth, "autochthones," free from all second and third hand Germanisms and Italianisms, and all other unrealisms. Your book will do more to take away the reproach from your great and growing nation than many platform agitations and speechif'yings. Here there is but one opinion about it. Lord Carlisle (late Morpeth) assured me that he believed the book, independent of its artistic merit (of which hereafter), calculated to produce immense good, and he can speak better concerning it than I can, for I pay you a compliment in saying that I have actually not

read it through. It is too painful, — I cannot bear the sight of misery and wrong that I can do nothing to alleviate. But I will read it through and re-read it in due time, though when I hava done so, I shall have nothing more to say than what every one says now, that it is perfect.

The text on this page is estimated to be only 28.05% accurate

xlvi INTRODUCTION. I cannot resist transcribing a few lines which I received this morning from an excellent critic : "To my mind it is the greatest novel ever written, and though it will seem strange, it reminded me in a lower sphere more of Shakespeare than anything modern I have ever read ; not in the, style, nor in the humor, nor in the pathos, — though Eva set me a crying worse than Cordelia did at sixteen, — but in the many-sidedness, and, above all, in that marvellous clearness of insight and outsight, which makes it seemingly impossible for her to see any one of her characters without showing him or her at once as a distinct man or woman different from all others." I have a debt of personal thanks to you for the book, also, from a most noble and great woman, my own mcther, a West-Indian, who in great sickness and sadness read your book with delighted tears. What struck her was the way in which you, first of all writers, she said, had dived down into the depths of the negro heart, and brought out his common humanity without losing hold for a moment of his race peculiarities. But I must really praise you no more to your face, lest I become rude and fulsome. May God bless and prosper you, and all you write, is the earnest prayer, and, if you go on as you have begun, the assured hope, of your faithful and obliged servant, CHARLES KINGSLET. FROM THE EARL OF SHAFTESBURY.* LONDON, December 14, 1852. MADAM, — It is very possible that the writer of this letter may be wholly unknown to you. But whether my name be familiar to your ears, or whether you now read it for the first time, I cannot refrain from expressing to you the deep gratitude that I feel to Almighty God, who has inspired both your heart and your head in the composition of "Uncle Tom's Cabin." It would be out of place here to enumerate the various beauties, singular, original, and lasting, which shine throughout the work. One conviction, however, is constantly present to my mind, — the conviction that the gospel alone can elevate the intellect, even to the highest point. None but a Christian believer could have composed "Paradise Lost." None but a Christian believer could have produced such a book as yours, which has absolutely startled the whole world, and impressed many thousands by revelations of cruelty and sin which give us an idea of what would be the uncontrolled dominion of Satan on this fallen

earth. Your character of Eva is true. I have, allowing for the difference in sex- and the influences of a southern as compared with a northern cli• Formerly Lord Ashley.

The text on this page is estimated to be only 27.96% accurate

INTRODUCTION. xlvil mate, seen such myself in zeal, simplicity, and overflowing affection to God and man. It pleases God to show, every now and then, such specimens of his grace, and then remove them before they are tarnished by the world. You are right, too, about Topsy. Our Eagged Schools will afford you many instances of poor children, hardened by kicks, insults, and neglect, moved to tears and to docility by the first word of kindness. It opens new feelings, develops, as it were, a new nature, and brings the wretched outcast into the family of man. I live in hope — God grant it may rise to faith ! — that this system is drawing to a close. It seems aa though our Lord had sent out this book as the messenger before his face to prepare his way before him. It may be that these unspeakable horrors are now disclosed to drive us to the only "hope of all the ends of the earth," the second advent of our blessed Saviour. Let us continue, as St. Paul says, "fervent and instant in prayer," and may we at the great day of account be found, with millions of this oppressed race, among the sheep at the right hand of our common Lord and Master ! Believe me, madam, with deep respect, Your sincere admirer and servant, SHAFTESBURY. MP.S. HARRIET BEECHER STOWE. About the same time with this, Mrs. Stowe received a letter froai Hon. Arthur Helps, accompanying a review of her work, written by himself, in a leading periodical. The main subject of Mr. Helps'a letter was the one already alluded to in Lord Carlisle's letter, on the relation of the capitalists and higher classes of England to the working-classes, as compared with the relations of slaveholders and slaves in America. Her reply to this letter being shown to Archbishop Whately, she was surprised by a letter from him to the following purport : — MADAM, — The writer of the article in " Eraser's Magazine " has favored me with a copy of your most interesting letter to him, and from it I collect that you will be g]ad to learn that I have been negotiating for the insertion of articles by very able hands on your truly valuable work in the " Edinburgh Review " and the "North" British," both which are of wider circulation and more influence than that magazine. The subject was discussed at the Statistical Section, of which I was president, of the British Association meeting in Belfast, and I then took occasion to call attention to your work. It became evident,

then, that the book had found powerful support and sympathy on English shores.

The text on this page is estimated to be only 28.31% accurate

Xlviii INTRODUCTION. Sampson Low, who afterwards became Mrs. Stowe's English pub« Usher, thus records its success in England : — " From April to December, 1852, twelve different editions (not reissues) at one shilling were published, and within the twelve months of its first appearance no less than eighteen different houses in London were engaged in supplying the demand that had set in. The total number of editions was forty, varying from the fine illustrated edition of 15 s. to the cheap popular one at 6 d. "After carefully analyzing these editions and weighing probabilities with ascertained facts, I am able pretty confidently to say that the aggregate number circulated in Great Britain and her colonies exceeded one million and a half." Meanwhile Mrs. Stowe received intelligence of its appearance in. Sweden from the pen of the accomplished Fredeiika Bremer. FROM FREDERIKA BREMER. STOCKHOLM, January 4, 1853. MY DEAREST LADY, — How shall I thank you for your most precious, dost delightful gift ? Could I have taken your hand many a time, while I was reading your work, and laid it on my beating heart, you would have known the joy, the happiness, the exultation, it made me experience ! It was the work I had long wished for, that I had anticipated, that I wished while in America to have been able to write, that I thought must come in America as the uprising of the woman's and mother's heart on the question of slavery. I wondered that it had not come earlier. I wondered that the woman, the mother, could look at these things and be silent, — that no cry of noble indignation and anger would escape her breast, and rend the air, and pierce to the ear of humanity. I wondered, and, God be praised ! it has come. The woman, the mother, has raised her voice out of the very soil of the new world in behalf of the wronged ones, and her voice vibrates still through two great continents, opening all hearts and minds to the light of truth. How happy you are to have been able to do it so well, to have been able to win all hearts while you so daringly proclaimed strong and bitter truths, to charm while you instructed, to amuse while you defended the cause of the little ones, to touch the heart with the softest sorrow while you aroused all our boldest energies against the powers of despotism. In Sweden your work has been translated and published, as feuilleton in our largest daily

paper, and has been read, enjoyed, and praised by men and women of all parties as I think no book here has been enjoyed and praised before I look upon you as the heroine who has won the battle. I think it is won ! I have a deep unwavering

The text on this page is estimated to be only 28.57% accurate

INTRODUCTION. xlix faith in the strong humanity of the American mind. It will ever work to throw out whatever is at war with that humanity, and to make it fully alive nothing is needed but a truly strong appeal of heart to heart, and that has been done in "Uncle Tom." You have done it, dear, blessed, happy lady. Receive in these poor words my congratulations, my expressions of love and joy, my womanly pride in you as my sister in faith and love. God bless you forever ! FREDERIKA BREMER. The author also received letters from France, announcing the enthusiastic reception of her work there. Madame George Sand, then one of the greatest powers of the literary world of France, thus introduced it to the public : — To review a book, the very morrow after its appearance, in the very journal where it has just been published, is doubtless contrary to usage, but in this case it is the most disinterested homage that can be rendered, since the immense success attained by this work at its publication does not need to be set forth. This book is in all hands and in all journals. It has, and will have, editions in every form ; people devour it, they cover it with tears. It is no longer permissible to those who can read not to have read it, and one mourns that there are so many souls condemned never to read it, — helots of poverty, slaves through ignorance, for whom society has been unable as yet to solve the double problem of uniting the food of the body with the food of the soul. It is not, then, it cannot be, an officious and needless task to review this book of Mrs. Stowe. We repeat, it is a homage, and never did a generous and pure work merit one more tender and spontaneous. She is far from us ; we do not know her who has penetrated our hearts with emotions so sad and yet so sweet. Let us thank her the more. Let the gentle voice of woman, the generous voice of man, with the voices of little children, so adorably glorified in this book, and those of the oppressed of this old world, let them cross the seas and hasten to say to her that she is esteemed and beloved ! If the best eulogy which one can make of the author is to love her, the truest that one can make of the book is to love its very faults. It has faults, - - we need not pass them in silence, we need not evade the discussion of them, — but you need not be disturbed about them, you who are rallied on the tears you have shed over the fortunes of the poor

victims in a narrative so simple and true. These defects exist only in relation to the conventional rules of art, which never have been and never will be absolute. If its judges, possessed with the love of what they call " artistic work," find unskilful

The text on this page is estimated to be only 28.08% accurate

1 INTRODUCTION". treatment in the book, look well at them to see if their eyes are dry when they are reading this or that chapter. They will recall to your mind that Ohio senator, who, having sagely demonstrated to his little wife that it is a political duty to refuse asylum and help to the fugitive slave, ends by taking two in his own carriage, in a dark night, o\ er fearful roads, where he must from time to time plunge into mud to his waist to push on the vehicle. This charming episode in " Uncle Tom " (a digression, if you will) paints well the situation of most men placed between their prejudices and established modes of thought and the spontaneous and generous intuitions of their hearts. It is the history, at the same time affecting and pleasing, of many independent critics. Whatever they may be in the matter of social or literary questions, those who pretend always to judge by strict rules are often vanquished by their own feelings, and sometimes vanquished when unwilling to avow it. I have always been charmed by the anecdote of Voltaire, ridiculing and despising the fables of La Fontaine, seizing the book and saying, " Look here, now, you will see in the very first one" — he reads one. '; Well, that is passable, but see how stupid this is ! "• - he reads a second, and finds after all that it is quite pretty ; a third disarms him again, and at last he throws down the volume, saying, with ingenuous spite, " It 's nothing but a collection of masterpieces." Great souls may be bilious and vindictive, but it is impossible for them to remain unjust and insensible. It, however, should be said to people of culture, who profess to be able to give correct judgments, that if their culture is of the tiniest kind it will never resist a just and right emotion. Therefore it is that this book, defective according to the rules of the modern French romance, intensely interests everybody and triumphs over all criticisms in the discussions it causes in domestic circles. For this book is essentially domestic and of the family, — this book, with its long discussions, its minute details, its portraits carefully studied. Mothers of families, young girls, little children, servants even, can read and understand them, and men themselves, even the most superior, cannot disdain them. We do not say that the success of the book is because its great merits redeem its faults ; we say its success is because of these very alleged faults. For a long time we have striven

in France against the prolix explanations of Walter Scott. We have cried out against those of Balzac, but on consideration have perceived that the painter of manners and character bas never done too much, that every stroke of the pencil was needed for the general effect. Let us learn then to appreciate all kinds of treatment, tfhen the effect is good, and when they bear the seal of a master hand. Mrs. Stowe is all instinst ; it is the very reason that she appears t

The text on this page is estimated to be only 28.16% accurate

INTRODUCTION. li ing, doubtless, compared to genius ; but has she genius ? I cannot say that she has talent as one understands it in the world of letters, but she has genius, as humanity feels the need of genius, — the genius of goodness, not that of the man of letters, but of the saint. Yes, — a saint ! Thrice holy the soul which thus loves, blesses, and consoles the martyrs. Pure, penetrating, and profound the spirit which thus fathoms the recesses of the human soul. Noble, generous, and great the heart which embraces in her pity, in her love, an entire race, trodden down in blood and mire under the whip of ruffians and the maledictions of the impious. Thus should it be, thus should we value things ourselves. We should feel that genius is heart, that power is faith, that talent is sincerity, and, finally, success is sympathy, since this book overcomes us, since it penetrates the breast, pervades the spirit, and fills us with a strange sentiment of mingled tenderness and admiration for a poor negro lacerated by blows, prostrate in the dust, there gasping on a miserable pallet, his last sigh exhaled towards God. In matters of art there is but one rule, to paint and to move. And where shall we find creations more complete, types more vivid, situations more touching, more original, than in " Uncle Tom," - those beautiful relations of the slave with the child of his master, indicating a state of things unknown among us ; the protest of the master himself against slavery during that innocent part of life when his soul belongs to God alone { Afterwards, when society takes him, the law chases away God, and interest deposes conscience. In coming to mature years the infant ceases to be man and becomes master. God dies in his soul. What hand has ever drawn a type more fascinating and admirable than St. Clair, — this exceptional nature, noble, generous, and loving, but too soft and too nonchalant to be really great ? Is it not man himself, human nature itself, with its innate virtues, its good aspirations, and its deplorable failures ? — this charming master who loves and is beloved, who thinks and reasons, but concludes nothing and does nothing ! He spends in his day treasures of indulgence, of consideration, of goodness ; he dies without having accomplished anything. The story of his precious life is all told in a word — "to aspire and to regret." He has never

learned to will. Alas ! is there not something of this even among the bravest and best of men ? The life and death of a little child and of a negro slave ! — that is the whole book ! This negro and this child are two saints of heaven ! The affection that unites them, the respect of these two perfect ones for each other, is the only love-story, the only passion of the drama. I know not what other genius but that of sanctity itself could shed over this affection and this situation a charm so powerful and so sustained. The child reading the Bible on the knees of the slave, dreaming over its mysteries and •mjoying them in her exceptional maturity ; now covering him with flow

The text on this page is estimated to be only 28.12% accurate

 era like a doll, and now looking to him as something sacred, passing from tender playfulness to tender veneration, and then fading away through a mysterious malady which seems to be nothing but the wearing of pity in a nature too pure, too divine, to accept earthly law ; dying finally in th» arms of the slave, and calling him after her to the bosom of God, — all this is so new, so beautiful, that one asks one's self in thinking of it whether the success which has attended the work is after all equal to the height of the conception. Children are the true heroes of Mrs. Stowe's works. Her soul, the most motherly that could be, has conceived of these little creatures in a halo of grace. George Shelby, the little Harry, the cousin of Eva, the regretted babe of the little wife of the Senator, and Topsy, the poor diabolic, excellent Topsy, — all the children that one sees, and even those that one does not see in this romance, but of whom one has only a few words from their desolate mothers, seem to us a world of little angels, white and black, where any mother may recognize some darling of her own, source of her joys and tears. In taking form in the spirit of Mrs. Stowe, these children, without ceasing to be children, assume ideal graces, and come at last to interest us more than the personages of an ordinary love-story. Women, too, are here judged and painted with a master hand ; not merely mothers who are sublime, but women who are not mothers either in heart or in fact, and whose infirmities are treated with indulgence or with rigor. By the side of the methodical Miss Ophelia, who ends by learning that duty is good for nothing without love, Marie St. Clair is a frightfully truthful portrait. One shudders in thinking that she exists, thnt she is everywhere, that each of us has met her and seen her, perhaps, not far from us, for it is only necessary that this charming creature should have slaves to torture, and we should see her revealed complete through her vapors and her nervous complaints. The saints also have their claw ! it is that of the lion. She buries it deep in the conscience, an

The text on this page is estimated to be only 27.27% accurate

INTRODUCTION. liii Let no one say that, because she exhorts to patient endurance of wrong, she justifies those who do the wrong. Read the beautiful page where George Harris, the white slave, embraces for the first time the shores of a free territory, and presses to his heart wife and child, who at last are his own. What a beautiful picture, that ! What a large heart-throb ! what a triumphant protest of the eternal and inalienable right of man to liberty ! Honor and respect to you, Mrs. Stowe ! Some day your recompense, which is already recorded in heaven, will come also iii this world. GEORGE SAND. NOHANT, December 17, 1852. Madame L. S. Belioc, also a well-known and distinguished writer, the translator of Miss Edgeworth's and of other English works into French, says : — 44 When the first translation of ' Uncle Tom ' waspublished in Paris there was a general hallelujah for the author and for the cause. A few weeks after, M. Charpentier, one of our best publishers, called on me to ask a new translation. I objected that there were already so many it might prove a failure. He insisted, saying, ' II n'y aura jamais assez de lecteurs pour un tei livre,' and he particularly desired a special translation for his own collection, ' Bibliotheque Charpentier,' where it is catalogued, and where it continues now to sell daily. 'La Case de 1'Oncle Tom' was the fifth, if I recollect rightly, and a sixth illustrated edition appeared some months after. It was read by high and low, by grown persons and children. A great enthusiasm for the anti-slavery cause was the result. The popularity of the work in France was immense, and no doubt influenced the public mind in favor ot the North during the war of secession." The next step in the history of " Uncle Tom " was a meeting at Stafford House, when Lord Shaftesbury recommended to the women, of England the sending of an " affectionate and Christian address to the women of America." This address, composed by Lord Shaftesbury, was taken in hand for signatures by energetic canvassers in all parts of England, and also among resident English on the Continent. The demand for signatures went as far forth as the city of Jerusalem. When all the signatures were collected, the document was forwarded to the care of Mrs. Stowe in America, with a letter from Lord Carlisle, recommending it to her, to be presented to the ladies of America in

such way as she should see fit. It was exhibited first at the Boston Anti-slavery fair, and no*,1

The text on this page is estimated to be only 28.31% accurate

liv INTRODUCTION. remains in its solid oak case a lasting monument of the feeling called forth by " Uncle Tom's Cabin." It is in twenty-six thick folio volumes, solidly bound in morocco, with the American eagle on the back of each. On the first page of the first volume is the address, beautifully illuminated on vellum, and following are the subscribers' names, filling the volumes. There are 562,448 names of women of every rank of life, from the nearest in rank to the throne of England to the wives and daughters of the humblest artisan and laborer. Among all who signed it is fair to presume there was not one who had not read the book, and did not, at the time of signing, feel a sympathy for the cause of the oppressed pejple whose wrongs formed its subject. The address, with its many signatures, was simply a relief to that impulsive desire to do something for the cause of the slave, which the reading of " Uncle Tom's Cabin " appeared to inspire. Of the wisdom of this step there have been many opinions. Nobody, however, can doubt that Lord Shaftesbury, who had spent a long life in labors to lift burdens from the working-classes of England, and who had redeemed from slavery and degradation English women and children in its mines and collieries, had thereby acquired a certain right to plead for the cause of oppressed working-classes in all countries. The address was received as a welcome word of cheer and encouragement by that small band of faithful workers who for years had stood in an unfashionable minority ; but so far as the feeling expressed in it was one of real Christian kindliness and humility, it was like a flower thrown into the white heat of a furnace. It added intensity, if that were possible, to that terrific conflict of forces which was destined never to cease till slavery was finally abolished. It was a year after the publication of " Uncle Tom," that Mrs. Stowe visited England, and was received at Stafford House, there meeting all the best known and best worth knowing of the higher circles of England. The Duchess of Sutherland, then in the height of that majestic beauty and that noble grace of manner which made her a fit representative of English womanhood, took pleasure in showing by this demonstration the sympathy of the better class of England with that small unpopular party in the United States who stood for the rights of the slave. On this occasion

she presented Mrs. Stowe with a solid gold bracelet made in the form of a slave's shackle, with the words, " We

The text on this page is estimated to be only 27.10% accurate

INTRODUCTION. h trust it is a memorial of a chain that is soon to be broken." On two of the links were inscribed the date of the abolition of the slavetrade, March 25, 1807, and of slavery in English territory, August 1, 1834. On another liiik was recorded the number of signature? to the address of the women of England. At the time such a speech and the hope it expressed seemed likt a Utopian dream. Yet that bracelet has now inscribed upon its other links the steps of American emancipation : " Emancipation in District of Columbia, April 16, 1862"; "President's proclamation abolishing slavery in rebel states, January 1, 1863" ; "Maryland free, October 13, 1864"; " Missouri free, January 11, 1865." " Constitutional amendment " (forever abolishing slavery in the United States) is inscribed on the clasp of the bracelet. Thus what seemed the vaguest and most sentimental possibility has become a feet of history. A series of addresses presented to Mrs. Stowe at this time by public meetings in different towns of England, Scotland, and Ireland, still remain among the literary curiosities relating to this book. The titles of these are somewhat curious : " Address from the Inhabitants of Berwick-upon-Tweed " ; " Address from the Inhabitants of Dalkeith " ; Address from the Committee of the Glasgow Female Anti-slavery Society " ; " Address from the Glasgow University Abstainers' Society"; "Address from a Public Meeting in Belfast, Ireland " ; " Address from the Committee of the Ladies' Anti-slavery Society, Edinburgh " ; " Address from the City of Leeds." All these public meetings, addresses, and demonstrations of sympathy were, in their time and way, doubtless of perfect sincerity. But when the United States went into a state of civil war, these demonstrations ceased. But it is due to the brave true working-classes of England to say that in this conflict, whenever they thought the war was one of justice to the slave, they gave it their sympathy, and even when it brought hardship and want to their very doors, refused to lend themselves to any popular movement which would go to crush the oppressed in America. It is but justice also to the Duchess of Sutherland to say that although bv the time our war was initiated she had retired from O v her place as leader of society to the chamber of the invalid, yet her sympathies expressed in private letters ever remained true to the cause of

freedom.

The text on this page is estimated to be only 27.65% accurate

M INTRODUCTION. Her son-in-law, the Duke of Argyll, stood almost alone in the House of Lords in defending the cause of the Northern States. It is, moreover, a significant fact that the Queen of England, in concurrence with Prince Albert, steadily resisted every attempt to enlist the warlike power of England against the Northern States. But Almighty God had decreed the liberation of the African race, and though Presidents, Senators, and Representatives united in declaring that such were not their intentions, yet by great signs and mighty wonders was this nation compelled to listen to the voice that spoke from heaven, — " Let my people go." In the darkest hour of the war, when defeat and discouragement had followed the Union armies, and all hearts were trembling with fear, Mrs. Stowe was in the Senate-Chamber at Washington, and heard these words in the Message of President Lincoln : — " If this struggle is to be prolonged till there be not a house in the land where there is not one dead, till all the treasure amassed by the unpaid labor of the slave shall be wasted, till every drop of blood drawn by the lash shall be atoned by blood drawn by the sword, — we can only bow and say, ' Just and true are thy ways, thou King of Saints ! ' ' Such words were a fit exponent of the Emancipation Proclamation, which, though sown in weakness, was soon raised in power, and received the evident benediction of God's providence. " Uncle Tom's Cabin," in the fervor which conceived it, in the feeling which it inspired through the world, was only one of a line of ripples marking the commencement of mighty rapids, moving by forces which no human power could stay to an irresistible termination,— towards human freedom. Now the war is over, slavery is a thing of the past ; slave-pens, blood-hounds, slave-whips, and slave-comes are only bad dreams of the night ; and now the humane reader can afford to read " Uncle Tom's Cabin " without an expenditure of torture and tears. For many years Mrs. Stowe has had a home in the Southern States, and she has yet to meet an intelligent southern man or woman who does not acquiesce in the extinction of slavery, and feel that the life of free society is as great an advantage to the whites as to the blacks. Slavery has no mourners ; there is nobody who wishes it back. As to the influence of " Uncle Tom's Cabin " in various other lands of the earth whither

it has been carried, intelligence has sometimes come to the author through the American missionaries and other sources. The three following letters are specimens. In a letter from Miss Florence Nightingale, October 26. 1856, she lays : —

The text on this page is estimated to be only 28.06% accurate

INTRODUCTION". Ivil " I hope it may be some pleasure to you, dear madam, to hear that •Uncle Tom ' was read by the sick and suffering in our Eastern Military Hospitals with intense interest. The interest in that book raised many a sull'erer who, while he had not a grumble to bestow upon his own misfortunes, had many a thought of sorrow and just indignation for those which you brought before him. It is from the knowledge of such evils so brought home to so many honest hearts that they feel as well as know them, that we confidently look to their removal in God's good time." From the Armenian Convent in the Lagoon of Venice came a most beautiful Armenian translation of " Uncle Torn," with a letter from the principal translator. Rev. Mr. Dwight thus wrote to Professor Stowe from Constantinople, September 8, 1855 : " ' Uncle Tom's Cabin ' in the Armenian language ! Who would have thought it ? 1 do not suppose your good wife, when she wrote that book, thought that she was going to missionate it among the sons of Haig in all their dispersions, following them along the banks of the Euphrates, sitting down with them in their towns and villages under the shade of hoary Ararat, travelling with them in their wanderings even to India and China. But 1 have it in my hands ! in the Armenian of the present day, the same language in which I speak and think and dream. Now do not suppose this is any of my work, or that of any missionary in the field. The translation has been made and book printed at Venice by a fraternity of Catholic Armenian Monks perched there on the Island of St. Lazarus. It is in two volumes, neatly printed and with plates, I think translated from the French. It has not been in any respect materially altered, and when it is so, not on account of religious sentiment. The account of the negro prayer and exhortation meetings is given in full, though the translator, not knowing what we mean by people's becoming Christians, took pains to insert at the bottom of the page that at these meetings of the negroes great effects were sometimes produced by the warm-hearted exhortations and prayers, and it often happened that heathen negroes embraced Christianity on the spot. One of your former scholars is now in my house, studying Armenian, and the book which I advised him to take as the best for the language is this ' Uncle Tom's Cabin.'" Two or three other letters

will conclude this repertoire. 86 SAUCHIEHALL STREET, GLASGOW, 16th April, 1853. MRS. H. B. STOWE, MADAM, — When persons of every rank in this country are almost vying with each other who is to show you most respect, you might per

The text on this page is estimated to be only 28.05% accurate

 haps think but little at being addressed by an exile, who. offers you hit heartfelt thanks, not for the mere gratification which the reading of " Uncle Tom's Cabin " afforded, but for the services you have rendered to the cause of humanity and of my country. You may be surprised at hearing of services rendered to my country (Poland) ; yet so it is. The unvarnished tale you published cannot fail to awaken the nobler feeling? of man in every reader, it instils into their minds that fundamental Christian precept to love our fellow-beings, and it is by the spread of universal benevolence and not by revolutions that the cause of humanity is best promoted. But you have done more than that, although you may be unconscious of it. A mother yourself, you have given comfort to other mothers. That foreign land where such pure benevolence as is taught in " Uncle Tom's Cabin " is honored, cannot be a bad land, and though letters from their children do not always reach Polish mothers, your book is accessible to them, and gives them the conviction that their offspring, far as they are from them, are still within reach of maternal feelings. A still higher good you have done to many a man by the picture of the patient faith of Uncle Tom. It was the custom of some persons to sneer at faith, on the supposition that it implied a blind belief in all that the clergyman utters. Your book has helped to dispel that delusion, and faith begins to be seen by some as something nobler, as the firm conviction of the mind that higher aims are placed before man than the gratification of his appetites and desires ; that it is, in short, that strength of mind which restrains him from doing evil when his bad passions lead him into temptation. I cannot address you in the name of a body, but as an exile, as a man belonging to the family of mankind, I beg to offer you my thanks and my wishes. May God bless you, may your days be many and prosperous, and may the noble aim you proposed yourself in writing " Uncle Tom's Cabin" be speedily accomplished ! If I may add a request, I would beg of you to pray now and then for the poor Polish mothers, — a good person's prayer may be acceptable. I am, madam, Your most obedient servant, CHARLES F. MULLER. WAVERLEY IN BELMONT, October 26, 1860. MRS. H. B. STOWE. DEAR MADAM, — I will not make any apology for the liberty which I take of writing to you,

although I cannot claim any personal acquaintance. At any rate, I think you will excuse me. The facts which I wish to communicate will, I doubt not, be of sufficient interest to justify me. It was my privilege, for such I shall esteem it on many accounts, to

The text on this page is estimated to be only 27.99% accurate

INTKODUCTION. lix receive into my family and have under my especial care the young Brahmin whose recent visit to this' country you must be acquainted with. I mean Joguth Chunder Gangooly, the first and only individual of his caste who has visited this country. Being highly intelligent and familiar with the social and intellectual character of the Hindoos of his native land, he gave me much information for which, in my scanty knowledge of that country, I was unprepared. Among other things he assured me that " Uncle Tom's Cabin " was a book as well known and as much read in Bengal among his own people as here in America, that it had been translated into their language, and been made a household book. He himself showed a familiar acquaintance with its contents, and assured me that it had done not a little to deepen the loathing of slavery in the minds of the Hindoos, and also to qualify their opinion of our country. The facts which he gave me I believe to be substantially true, and deemed them such as would have an interest for the author of the book in question. Though I grieve for the wrong and shame which disgraces my country, I take a laudable pride in those productions of the truehearted that appeal to the sympathies of all nations, and find a ready response in the heart of humanity. With high respect, Yours truly, JAMES THUKSTON. From MRS. LEONOWENS, formerly English Governess in the Family of the King of Siam. 48 INGLIS STREET, HALIFAX, NOVA SCOTIA, October 15, 1878. MRS.H. B. STOWE. DEAR MADAM, — The following is the fact, the result of the translation of " Uncle Tom's Cabin " into the Siamese language, by my friend Sonn Klean, a lady of high rank at the court of Siam. I enclose it to you here, as related in one of my books. " Among the ladies of the harem I knew one woman who more than all the rest helped to enrich my life, and to render fairer and more beautiful every lovely woman I have since chanced to meet. Her name translated itself, and no other name could have been more appropriate, into ' Hidden Perfume.' Her dark eyes were clearer and calmer, her full lips had a stronger expression of tenderness about them, and her brow, which was at times smooth and open, and at others contracted with pain, grew nobler and more beautiful as through her studies in English the purposes of her life strengthened and grew deeper and broader each day. Our daily

lessons and translations from English into Siamese had become a part of her happiest hours. The first book we translated was ' Uncle Tom's jCabin,' and it soon became her favorite book. She would read it

The text on this page is estimated to be only 28.04% accurate

 over and over again, though she knew all the characters by heart and spoke of them as if she had known them all her life. On the 3d of January, 1867, she voluntarily Unrated all her slaves, men, women, and children, one hundred and thirty in all, saying, ' I am wishful to be good like Harriet Beecher Stowe, and never again to buy human bodies, but only to let them go free once more.' Thenceforth, to express her entire sympathy and affection for the author of ' Uncle Tom's Cabin,' she always signed herself Harriet Beecher Stowe ; and her sweet voice trembled with love and music whenever she spoke of the lovely American lady who had taught her as even Buddha had taught kings to respect the rights of her fellow-creatures." I remain Yours very truly, A. H. LEON OWENS. The distinctively religious influence of "Uncle Tom's Cabin" has been not the least remarkable of the features of its history. Among other testimonials in the possession of the writer is a Bible presented by an association of workingmen in England on the occasion of a lecture delivered to them on " Uncle Tom, as an Illustration of Christianity." The Christianity represented in the book was so far essential and unsectarian, that alike in the Protestant, Catholic, and Greek church, it has found sympathetic readers. It has indeed been reported that " Uncle Tom's Cabin " has been placed in the Index of the Roman Catholic Church, but of this there may be a doubt, as when the author was in Rome she saw it in the hands of the common people, and no less in those of some of the highest officials in the Vatican, and heard from them in conversation expressions of warm sympathy with the purport of the work. In France it was the testimony of colporteurs that the enthusiasm for the work awakened a demand for the Bible of Uncle Tom, and led to a sale of the Scriptures. The accomplished translator of M. Charpentier's edition said to the author, that, by the researches necessary to translate correctly the numerous citations of Scripture in the work, she had been led to a most intimate knowledge of the sacred writings in French. The witty scholar and litterateur, Heinrich Heine, speaking of his return to the Bible and its sources of consolation in the last years of his life, uses this language : — "The reawakening of my religious feelings I owe to that holy book the Bible. Astonishing ! that after I have whirled

about all my life over all the dance-floors of philosophy, and yielded myself to all th«

The text on this page is estimated to be only 27.82% accurate

INTRODUCTION. orgies of the intellect, and paid my addresses to all possible systems, without satisfaction, like Messalina after a licentious night, I now find myself on the same standpoint where poor Uncle Tom stands, — on. that of the Bible. I kneel down by my black brother in the same prayer ! What a humiliation ! With all my science I have come no farther than the poor ignorant negro who has scarce learned to spell. Poor Tom, indeed, seems to have seen deeper things in the holy book than I Tom, perhaps, understands them better than I, because more flogging occurs in them, — that is to say, those ceaseless blows of the whip which have a;sthetically disgusted me in reading the Gospels and Acts. But a poor negro slave reads with his back, and understands better than we do. But I, who used to make citations from Homer, now begin to quote the Bible as Uncle Tom does." — Vermischte Schriften, p. 77. The acute German in these words has touched the vital point in the catholic religious spirit of the book. " Uncle Tom's Cabin " shows that under circumstances of utter desolation and despair the religion of Christ can enable the poorest and most ignorant human being, not merely to submit, but to triumph, — that the soul of the lowest and weakest, by its aid, can become strong in superhuman virtue, and rise above every threat and terror and danger, in a sublime assurance of an ever-present love and an immortal life. It is in this point of view that its wide circulation through all the languages of the earth may justly be a source of devout satisfaction. Life has sorrows so hopeless, so dreadful, — so many drag through weary, joyless lives, — that a story which carries such a message as this can never cease to be a comforter. The message is from Christ the Consoler, and too blessed is an* one allowed by Him to carry it to the sorrowful children of men.

The text on this page is estimated to be only 28.51% accurate

BIBLIOGKAPHICAL ACCOUNT OF UNCLE TOM'S CABIN BRITISH MUSEUM, September 14, 1878. DEAR SIRS, — I well remember the interest which the late Mr. Thomas Watts took in the story of " Uncle Tom's Cabin," from the moment that he had read it. Mr. Watts, besides being an accomplished philologist, and one of the greatest linguists that ever lived, never neglected the current literature of his time, including the novels and romances of his own country and America. Scott and Dickens, Washington Irving and Fenimore Cooper, charmed him more than the dull books which great scholars are commonly supposed to be always reading. In Mrs. Beecher Stowe's work he admired not only the powerful descriptions of life in the Slave States, the strokes of character, the humor and the pathos ; but above all he was impressed with the deep earnestness of purpose in the writer, and used to express it as his opinion that it was a work destined to prove a most powerful agent in the uprooting of slavery in America. No one in this country was better acquainted than Mr. Watts with the politics of the United States, and in the war which eventually ensued on the subject of slavery, between the Northern and Southern States, he was always a consistent supporter of the policy of President Lincoln. Of the reasons which induced him to prevail upon Mr. (now Sir Anthony) Panizzi to make a collection for the Library of the British Museum of the different translations of " Uncle Tom's Cabin," the extracts given from his letter to Professor Stowe are a sufficient explanation. At your desire I have the pleasure to forward to you, as a supplement to Mr. Watts's letter, the accompanying list of editions and translations of" Uncle Tom's Cabin," contained in the Library of

The text on this page is estimated to be only 27.77% accurate

xiV BIBLIOGRAPHICAL ACCOUNT the British Museum, as well as of others which have not yet beer obtained. Of the latter there is a Servian translation which has been ordered but not yet received. When this shall have been added, the various languages into which " Uncle Tom's Cabin " has been translated will be exactly twenty in number, — a copy of each being in the British Museum, These several languages, in alphabetical order, are as follows : viz. Armenian, Bohemian, Danish, Dutch, Finnish, Flemish (only a modification of Dutch, but often treated as a distinct language), French, German, Hungarian or Magyar, Illyrian (by Mr. Watt called Wendish), Polish, Portuguese, Romaic or Modern Greek, Russian, Servian, Spanish, Swedish, Wallachian, Welsh. There may still be translations in other languages, of which sure intelligence has not yet been obtained. In some of the languages mentioned, as, for instance, in French and German, there are several distinct versions. A summary of these is given at the end of the general Bibliographical List herewith appended. I remain, dear sirs, Yours very truly, GEORGE BULLEN. MESSRS. HOUGHTON, OSGOOD, & Co. The letter of Mr. Watts to which Mr. Bullen refers was addressed to Professor Stowe about 1860, and is as follows : — Extract from a Letter from the late THOMAS WATTS, ESQ., Librarian of the British Museum, to PROFESSOR STOWE. DEAR SIR, — It is certainly one of the most striking features of the popularity of " Uncle Tom's Cabin " that it has been translated into so many languages, and among them into so many obscure ones, languages which it has been so hard for popularity to penetrate. Even the masterpieces of Scott and Dickens have never been translated into Welsh, while this American novel has forced its way, in various shapes, into the languages of the ancient Britons. There is a complete and excellent translation by Hugh Williams, there is an abridged one by W. Williams, and there is a strange incorporation of it, almost entire, into the body of a tale by Rev. W. Ree, called " Aclyryd f Errytha " (" Robert or Uncle Robert's Hearth)." In the east of Europe it has found as much acceptance as in the west. The " Edinburgh Review " mentioned some time ago that there was one

The text on this page is estimated to be only 28.11% accurate

OF UNCLE TOM'S CABIN. into Magyar. There are, in fact, three in that language, — one by Tringi, one by Tarbar, and one (probably an abridged one) for the use of chil dren. There are two translations into the Illyrian, and two into the Walla chian. There is one Polish translation, and an adaptation by Miss Arabella Palmer into Russian. A full translation into Russian appears to have been forbidden till lately, lest it might get into circulation among the serfs, among whom it might prove as hazardous to introduce it as the "Portuguese version published in Paris among the slaves of Brazil. Of course the book exists also in Danish, Swedish and Dutch (one Dutch edition being published in the island of Batavia). In the great literary languages of the Continent the circulation has been immense. In the " Bibliographic de la France," at least four versions are mentioned which have run through various editions, and in the Leipsic Catalogue for 1852 and 1853 the distinct German versions enumerated amounted to no less than thirteen. In the Asiatic languages the only version I have yet seen is the Armenian. Copies of all these versions have been procured or ordered for the British Museum. It is customary in all great libraries to make a collection of versions of the Scriptures in various languages, and dialects, to serve, among other purposes, for those of philological study. I suggested to Mr. Panizzi, then at the head of the printed book department, that in this point of view it would be of considerable interest to collect the versions of " UncltTom." The translation of the same text by thirteen different translators at precisely the same epoch of a language is a circumstance perhaps altogether unprecedented, and it is one not likely to recur, as the tendency of modern alterations in the law of copyright is to place restriction son the liberty of translators. The possession, too, of such a book as "Uncle Tom's Cabin " is very different from that of such a book r,s " Thomas a Kempis," in the information it affords to the student of a language. There is every variety of style, from that of animated narration and passionate wailing to that of the most familiar dialogue, and dialogue not only in the language of the upper classes but of the lowest. The student who has once mastered " Uncle Tom " in Welsh or Wallachian is not likely to meet any further difficulties in his progress through Welsh or Wallachian prose. These

considerations, united to those of another character, which had previously led to the collection by the Museum of translations of the plays of Shakespeare, the Antiquary, the Pickwick Club, etc., led to the adoption of my views, and many of these versions have already found their way to the shelves of the Museum, while others are on the way. When all are assembled the notes and prefaces of different translators would furnish ample material for an instructive article in a review.

The text on this page is estimated to be only 27.15% accurate

Ixvi BIBLIOGRAPHICAL ACCOUNT I regret that my account of these versions should be so much less extended than I had hoped to make it, hut the duties of an officer in tha British Museum, especially at this period of the year, render it almost impossible for him to make any use whatever of the treasures committed to his charge, which are as a rule as much closed to him as they are open to the public. You must excuse on this account all my shortcomings, and believe me, dear sir, Yours very truly, THOMAS WATTS. The following is a list of the various editions and translations of " Uncle Tom's Cabin," contained in the Library of the British MU-" seum : — I. Complete Texts and abridgments, extracts, and adaptations, versified or dramatized, of the original English. II. Translations, in alphabetical order, of the languages, nineteen in number : viz. Armenian, Bohemian, Danish, Dutch, Finnish, Flemish, French, German, Hungarian or Magyar, Illyrian, Italian, Polish, Portuguese, Romaic or Modern Greek, Russian, Spanish, Swedish, Wallachian, Welsh. In these are also comprised abridgments, extracts, and adaptations. III. Appendix. Containing a list of the various works relating to " Uncle Tom's Cabin " ; also critical notices of the work, whether separately published, or contained in reviews, magazines, newspapers, etc. I. ORIGINAL ENGLISH. Uncle Tom's Cabin ; or, Life among the Lowly . . . One hundred and tenth thousand. 2 vols. Boston, U. S. 1852. 12° Uncle Tom's Cabin ; or, Life among the Lowly . . . With introductory .remarks by J. Sherman. H. G. Bolin. London. 1852. 8° Uncle Tom's Cabin ; or, Negro Life in the Slave; States of America. T. Bosworth (Aug. 14th). London. 1852. 8° Uncle Tom's Cabin ; or, Life among the Lowly. . . . With a Preface by the Author, written expressly for this edition. T. Bosworth (Oct. 13th). London. 1852. 8° STncle Tom's Cabin . . . With, twenty-seven Illustrations on wood by G. C ruik shaii k, Esq. J. Cassell. London. 1852. 8°

The text on this page is estimated to be only 26.85% accurate

OF UNCLE TOM'S CABIN. Ixvii tlncle Tom's Cabin. With a new Preface by H. B. Stowe. Clarke & (Jo. London. [1852.] 8° The People's Illustrated Edition. Uncle Tom's Cabin ; or, Negro Life in the Slave States of America. With 50 Engravings. Clarke & Co. London. 1852. 8° Uncle Tom's Cabin ; or, Negro Life in the Slave States of America. [With a Preface signed U.J Clarke & Co. Lmidon. 1852. 12° Uncle Tom's Cabin ; or, Negro Life in the Slave States of America. Third edition. [With a Preface by G.] Clarke & Co. London. 1852. 8° Uncle Tom's Cabin ; or, Negro Life in the Slave States of America. (Th« seventh thousand of tins edition.) C. H. Clarke & Co. London. 1852. 8° Uncle Tom's Cabin ; or, Negro Life in the Slave States of America . . . reprinted . . . from the tenth American edition. Clarke & Co. London. 1852. 8° Uncle Tom's Cabin, " the Story of the Age." J. Gilbert. London. 1852. 18° Uncle Tom's Cabin : a Tale of Life among the Lowly ; or, Pictures of Slavery in the United States of America. Third edition. Embellished with eight spirited Engravings. Ingram, Cooke & Co. London. 1852. 8° Uncle Tom's Cabin ; or, the History of a Christian Slave. With an Introduction by E. Burritt. With 16 Illustrations, etc. Partridge & Oakey. London. 1852. 8° Uncle Tom's Cabin ; or, the History of a Christian Slave . . . With [an Introduction and] twelve Illustrations on Wood, designed by Anelay. Partridge & Oakey. Lmidon. 1852. 8° Another edition. Uncle Tom's Cabin ; or, the History of a Christian Slave. With an Introduction [and Illustrations by H. Anelay]. Partridge and Oakey (Sept. 18th). London. [1852.]' 8° Uncle Tom's Cabin ; or, Negro Life in the Slave States of America. With eight Engravings. [With a Preface signed G.] Routledge & Co. London. 1852. 8° Uncle Tom's Cabin ; or, Negro Life in the Slave States of America Third edition. With forty Illustrations. Routledge

The text on this page is estimated to be only 26.66% accurate

Ixviii BIBLIOGRAPHICAL ACCOUNT Uncle Tom's Cabin. Tauchnilz, Leipzig. 1852. 16°. Being part ol the Collection of " British Authors." Vol. 243, 44. Cassell's edition of Uncle Tom's Cabin [by H. E. B. S.]. London. 1852. 12° Uncle Tom's Cabin. London. 1852. 8°. Forming Vol. 84 cf the " Parlour Library." Uncle Tom's Cabin ; or, Negro Life in the Slave States of America. Lan~ don. 1852. 8°. Being No. 121 of the "Standard Novels." Uncle Tom's Cabin ; or, Life among the Lowly. New illustrated edition. Adam & Charles Black. Edinburgh. 1853. 8° Uncle Tom's Cabin : or, Negro Life in Slave States of America. Clarke, Bcdon d; Co. London. [1853.] 16° Uncle Tom's Cabin ; or, Life among the Lowly . . . With above one hundred and fifty Illustrations. N. Cookc. London. 1853. 8° Uncle Tom's Cabin ; or, Life among the Lowly. Illustrated edition. Designs by Billings, etc. S. Low, Son

The text on this page is estimated to be only 25.96% accurate

OF UNCLE TOM'S CABIN. Ixix A Peep into Uncle Tom's Cabin. By "Aunt Mary" [i. e. Miss Low]. With an Address from Mrs. H. B. Stowe to the Children of England and America. S. Low and Son. London. (Jewett & Co., Boston, U. S.) A selection of passages from Uncle Tom's Cabin. Pictures and Stories from Uncle Tom's Cabin (designed to adapt Mrs. Stowe's narrative to the understanding of the youngest readers). Edinburgh. 1853. 4° The Juvenile Uncle Tom's Cabin. Arranged for young readers. By Mrs. Crowe. Routledge & Co. London. 1853. 12° An abridgment. With four Illustrations. Uncle Tom's Cabin for Children. By Mrs. Crowe. Routlcdyc

The text on this page is estimated to be only 26.16% accurate

 De Hut van Onkel Tom, cene Slnven-Geschiedenis. Naer het Engelscb. Flemish. 3 Deel. Gent. [1852.] S° La Cabane de 1'Oncle Tom, ou les noirs en Amerique. Traduction neuve, corrigee et accompagnee de notes par L. de Wailly et E. Texier. Troisieme edition. French. Paris. [1852.] 8° La Cabane de 1'Oncle Tom . . . traduction complete par A. Michiels, avec une biographic de 1'auteur. French. Paris. 1852. 12° La Case de 1'Oncle Tom, ou Sort des Negres Esclaves. Traduction nouvelle par M. L. Casion, precedee d'une etude sur 1'ouvrage [by H. CasionJ. French. 2 torn. Paris, Cambrai [printed], 1853. 12° La Case de 1'Oncle Tom • cu Tableaux de 1'Esclavage dans les Etats-Unia d'Amerique . . . Traduction nouvelle par Old Nick [pseud, i. e. P. E. Dauran Forgues] et A. Joanne. French. Paris. 1853. 8° La Case de 1'Oncle Tom . . . Traduction faite a la demunde de 1'Auteur par Madame L. S. Belloc, avec une preface de Madame B. Stowe, ecrite par elle pour cette traduction, precedee d'une notice sur sa vie par Madame L. S. Belloc, et ornee de sou portrait grave par M. F. Girard. French. Paris. 1853. 12° Mme. H. B. S. La Case de 1'Oncle Tom, traduite et accompagnee de no^es Sar M. L. Pilatte. Nouvelle edition, revue et corrigee, augmentee 'une preface de 1'Auteur ecrite specialement pour cette edition, et d'une introduction par George Sand. Traduction autorisee . . . par Mme. B. Stowe. French. Paris. 1853. 12° Le Pere Tom, ou vie des negres en Amerique. Traduction de la Bedolliere. French. Paris, 1853. 12° La Case de 1'Oncle Tom, ou vie des negres en Amerique . . . Traduction de L. Enault. French. Paris. 1853. 8° One of a series called " Bibliotheque des Chemins de Fer." La Case du Pere Tom. Traduction de la Bedolliere. Nouvelle edition, augmentee d'une notice de G. Sand. Illustrations, etc. French. Paris. [1859 ?] 4° La Case de 1'Oncle Tom. Drame en huit actes. Par MM. Dumanoir et D'Ennery. Kepresente pour la premiere fois, a Paris, sur le Theatra de l'Ambigue-Comique le 10 Janvier, 1853. Paris. 1859. 4° Contained in the " The'ltre Contemporain IllustreV' 80e Se>ie. l/Oncle Tom. Drame en cinq actes et neuf tableaux. Par M. E. Texier

The text on this page is estimated to be only 25.64% accurate

OF UNCLE TOM'S CABIN. Ixxi et L. de Wailly. Represente pour la premiere fois a Paris, sur le Theatre de la Gaite le 23 Janvier 1853. Paris. 1853. 8° Contained in the Bibliotheque Dramatique of Michel Le>y. Tome 49. Another Edition. Paris. 1859. 4° Contained in the " Theatre Contemporain." Onkel Tom's Hiitte. Eiue Negergeschichte. 3 Bdchen. German. Berlin, Dessau [printed], 1852. 8° Forms Bdch. 4-6 Jahrg. 5 of the " Alljjemeine Deutsche Volks-Bibliothek." Oheim Tom's Hiitte, oder das Leben bei den Niedrigen . . . Uebersetzt von H. R. Hutten. German. Boston, U. S. Cambridge, U. S. [printed], 1853. 8° Qnkel Tom, oder Schilderungen aus dem Leben in den Sklavenstaaten Nordamerika's . . . Nach den 35steu englischen Auflage von J. S. Lowe. German, 2 Bdc. Hamburg, Leipzig [printed], 1853. 8° Onkel Tom's Hiitte. Ein Roman aus dem Leben der Sklaven in Amerika. (Mit sechs sauberen Holzschuitten geziert.) German. 2 Bdc. Albert Sasco. Berlin. [1853.] 8° Onkel Tom's Hiitte oder das Negerleben in den Sklavenstaaten des freien Nordamerika ... In deutscher Auffassungsweise fiir deutsche Lescr bearbeitet von Dr. Ungewitter. Dritte Ausgabe, mit 6 Illustration en. German. Wien [printed] und Leipzig. 1853. 8° Onkel Tom's Hiitte, oder Negerleben in den Sklavenstaaten von Amerika . . . Mit der Biographic der Verfasserin, und einer Vorrede von E. Burritt. Vollstandige und wohlfeilste Stereotyp- Ausgabe. Neunte Auflage. Nebst Portrait. German. Leipzig. 1853. 8° This forms Bd. I of the " Neue Volks-Bibliothek, herausgegeben von A. Schrader." Onkel Tom's Hiitte. Aus dem Englischen. Mit 6 Holzschnitten. German. Berlin. 1853. 8° Onkel Tom's Hiitte, oder Negerleben in den Sklavenstaaten Amerika's. Aus dem Englischen. Mit funfzig Illustrationen. Vierte Auflage. German. Leipzig. 1854. 8° Onkel Tom's Hiitte, nach dem Englischen fur die reifere Jugend bear. beitet von M. Cans. Mit einer Abbildung in Farbendruick. German. Pest.h. 1853. 8° Forming Bd. 1 of the " Neues Lesekabinet fur die reifere Jugend." Onkel Tom's Hiitte, oder Leiden der Negersklaven in Amerika. [By Mrs. H. E. B. Stowe.] 1m Auszuge fur das Volk bearbeitet. Mit einem Titelbilde. German. Berlin. 1853. 16° Onkel Tom's Hiitte. Erzahlung fiir Kinder bearbeitet. [From Mrs. (Stowe's tale.] Neues Bilder . . . und Lesebuch, etc. Nurnberg. [1854?] obi. 4°

The text on this page is estimated to be only 24.41% accurate

BIBLIOGKAPHICAL ACCOUNT Onkel Tom's Hutte, fur Kinder. Nach dem Englischen ['of Mrs. Stowel von A. Hartel. German. Leipzig. [1854 ?] 16° Tamas Batya Kunyhoja ; vagy, Neger elet a rabszolga — tarto Amerikai allamokban. B. S. H. utan Angolbol, Irinyi J. Hungarian 4 Kotet. Pesten. 1853. 12° Tamas Batya. Gyermekek szamara. Kidolgozta M . . . Rokus. [Brother Thomas. For Children. Elaborated by Rokus M . . .] Hungarian. Pesten. 1856. 8° Tamas Batya, vagy egy Szerecsen rabszolga tbrtenete. H. B. Stowe utan irta Tatar Peter. [Brother Thomas, or story of a Negro Slave. Written by P. Tatar after H. B. Stowe. A versified abridgment.] Hungarian. Pest. 1857. 8° Stric Tomaz ali zivlenje zamorcov v Ameriki . . . Svobodno za Slovence zdelal J. B. Illyrian. VCelovcn. 1853. 8° Stric Tomova Koca, ali zivljenje zamozcov v robnih derzavah svobodne severne Amerike . . . Iz memskega poslovenil [and abridwd] F. Malavasic. S sterimi podobsinami. Illyrian. V. Ljubljani. 1853. 8° la Capanna dello Zio Tommaso ; ossia la vita dei Negri in America. Di Enrichetta Beeclier Stowe. Italian. Lugano. 1853. 8C Chata Wuja Tomasza, czyli zycie niewolnikow . Przettumaczvt. F. Dydacki. Polish. 2 torn. Lwow. 1853. 8° Chatka Ojca Toma, czyli zycie murzynow w stanach niewolniczych Ameryki Polnocny : romans . . . 'Przeklad Waclawa P. Tom. 1. (Przeklad I. Iwickiego. Tom. 2.) Polish. 2 Tom. Warszawa. 1865. 8° A Cabana do Pai Thomaz, ou a vida dos pretos na America, Romance moral escripta em Inglez por Mrs. H. B. S. e traduzido em Portuguez por F. L. Alvares d'Andrada, etc. (Jnizo da obra por Mine. George Sand [pseud, i. e. Amantine Lucile Aurore Dudevant. With plates]!) Portuguese. 2 Tom. Paris. 1853. 12° H icaXvpT] TOV QW/J.O., T) 6 /3ios TOJV Mai/pwi' (t> 'A/aepj/fa. Mi/^taropta 'Ep/)t« erras STO/ST/S, fj.erapaffdfiffa €K rou 'Ayy \iKov viro I. Kapaffovrcra. Romaic m Modern Greek. 2 Vols. AQrjvqvi [Athens]. 1860. 8° Khizhina dyadi Toma : roman. Russian. St. Petersburg. 1858. 8° Khizhina dyadi Toma : povyest, etc. Russian. St. Petersburg. 1865. 8° La Cabana del Tio Tomas. Novela escrita en Ingles. Spanish. 2 torn. Mexico. 1853. 12°

The text on this page is estimated to be only 25.51% accurate

OF UNCLE TOM'S CABIN. Ixxiii La Cabana dei tio Tom, novela . . . traducida al Castellano por A. A. Orihuela. Spanish. Bogota. 1853. 8e La Cabana del tio Tomas, i los Negros en Americk. Traducida por los Redactores del Clamor Publico, y ilustrada con cinco laminas finas grabadas en acero. Spanish. Barcelona. 1853. 8° La Choza del Negro Tomas, o vida de los Negros en el Sur de los EstadosUnidos. Novela escrita en Ingles . . . traducida al Castellano. Spanish. 2 torn. Madrid. 1853. 8° La Choza de Tomas Novela . . . traducida al Castellano. Edicion ilustrada con 26 gi-abados aparte del testo. Spanish. Madrid, Paris. 1853. 4° La Cboza de Tom . . . traducida por W. Aygualsde Izco. Segunda edicion. Spanish. Madrid. 1853. 4° Onkel Tom's Stuga. Bearbetad for Barn. [An abridgment for children.] Swedish. Stockholm. 1868. 16° Koliba lui Moshu Toma, etc. IVallachian. 2 Tom. Jassy. 1853. 8° / Bordeiulu Unkiului Tom, etc. Wallachian. 2 torn. Jassy. 1853. 8° Crynodeb o Gaban 'Newyrth Tom ; nan Frywyd Negroaidd yn America . . . Cyfiethiedig gau y Lefiad [with a prefatory notice by W. Wil* Hams]. Welsh. Abertawy. [1853.] 12° Caban f'Ewyeth Twm . . . gyda . . . gerfluniau gan G. Cruikshank. Cyheithad H. Williams. Welsh. Llundain, 1853. 12° Caban f'Eurythr Tomu, nen hanes caethwas Cristnogol . . . Crynodeb o waith H. B. Welsh. Caernarfon. [I860?] 12° III. APPENDIX. The Key to Uncle Tom's Cabin ; presenting the original facts and documents upon which the story is founded. Together with corroborative Statements, verifying the truth of the Work. By Mrs. Harriet Beecher Stowe. Clarke, Bceton & Co. ; and Thomas Bosworth. London. [1853.] 8° A Key to Uncle Tom's Cabin. Tauchnitz, Leipzig. 1853. 16° Forming Vols. 266-67 of the " Collection of British Authors."

The text on this page is estimated to be only 26.57% accurate

BIBLIOGRAPHICAL ACCOUNT A Key to Uncle Tom's Cabin. Second Edition. Sampson Low, Son

The text on this page is estimated to be only 26.94% accurate

OF UNCLE TOM'S CABIN. Henson (Josiah). " Uncle Tom's Story of his Life." An Autobiography of J. Henson, from 1789 to 1876. With a Preface by Mrs. H. B. Stowe, and an introductory note by G. Sturge and S. Morley. Edited by J. Lobb. [With a Portrait.] Fortieth thousand. London, 1877. 8° Senior (Nassau William). American Slavery : a reprint of an article on • "Uncle Tom's Cabin," of which a portion was inserted in the 206th number of the Edinburgh Review ; and of Mr. Sumner's Speech of the 19th and 20th of May, 1856. With a notice of the events which followed. London, 1856. 8° Published without the author's name. Another Edition. London. [1862.] 8° Published with the author's name. Thompson (George). American Slavery. A lecture delivered in the Music Hall, Store St., Deer. 13th, 1852. Proving by unquestionable evidence the correctness of Mrs. Stowe's portraiture of American Slavery, in her popular work, " Uncle Tom's Cabin." London. 1853. 12° REVIEWS AND NOTICES OF "UNCLE TOM'S CABIN," WHICH HAVE APPEARED IN VARIOUS PERIODICALS IN THE UNITED KINGDOM ; ALPHABETICALLY ARRANGED. Note. — Those in the Welsh language are printed together at the end. The "Athenaeum." London. 1852, p. 574. Notice. 1852, p. 1173. Contrast between "Uncle Tom's Cabin" and the works by Hildreth and W. L. G. Smith. 1859, p. 549. Contrasts the literary merits of " Uncle Tom's Cabin" and " The Minister's Wooing." 1863, p. 78. Notice of the Influence of " Uncle Tom's Cabin." The "Baptist Magazine." London. 1852. Vol. 44, p. 206. Notice. The "Baptist Reporter." London. 1852. N. S. Vol. IX. p. 206. Notice. " Blackwood's Edinburgh Magazine." Edinburgh. 1853. Vol. 74, p. 393. Review of " Uncle Tom's Cabin " and " Key." •'The Christian Reformer." London. 1852. 3d Series, Vol. 8, p. 472. Review. The "Christian Witness." London. 1852. 8°. Vol. 9, p. 344. Review. "The Critic." London. 1852. fol. p. 293. Notice. "Dublin University Magazine." Dublin. Vol. 40, Novr., 1852. 8°. Review. l"¥h* Eclectic Review." London. 1852. 8° N. S. Vol. IV. Notice. Do. Vol. VII. 1854. Notice.

The text on this page is estimated to be only 24.55% accurate

 "The Edinburgh Review." London. 1855. No. 206. The articls "American Slavery," written by N. W. Senior, and twice reprinted by the author with additions. "Frasers Magazine. London. 1852. 8°. Vol.46. A critique by A. H. "The Free Church Magazine." Edinburgh. 1852. 8°. N. S. Vol. 1. p. 359. Notice. " The General Baptist Repository" London. 1852. 8°. Vol. 31, p. 339. Notice. "The Inquirer." London. 1852. fol. Vol. II. p. 644. Review. 11 The Literary Gazette." London. 1852. fol. Notice. " The Local Preacher's Magazine." London. 1853. 8°. N. S. Vol. 1. Notice. " The Methodist New Connexion Magazine." London. 1852. 8°. 3d Series, Vol. 20. Review. "The Mother's Magazine." London. 1852. Review. "The North British Review" Edinburgh. 1853. 8°. Vol.18. Review. " The Quarterly Review." London. 1857. Vol.101. Review of "Dred" and " Uncle Tom's Cabin." " SJiarpe's London Magazine," conducted by Mrs. S. C. Hall. London, 1852, 1853. 8°. N. S. Vol. 1. Review. N. S. Vol. 2. Notice, with Miss Bremer's opinion of " Uncle Tom's Cabin." "The Spectator." London. 1852. 8° Notice.. " Tail's Edinburgh Magazine." Edinburgh. 1852. 8°. 2d Series. Notice. " The Westminster Review." London. 1853. 8°. N. S. Vol. 4. Review. WELSH REVIEWS AND NOTICES. «• Y Cylchgrawn " [The Circulator]. Abertawy. 1853. 8°. Vol.3. Review of Welsh translation. »YDiwygiwr" [The Reformer]. Llandli. 1852. 8°. Vols. 17 & 18. Notices of Welsh translations. " YDysgedydd" [The Instructor]. Dolgellan. 1853. 8°. Notices of Welsh translations. " Yr Eurgrnwn Wcsleyaidd" [The "Wesleyan Golden Treasury]. Llanidloes. 1853. 8°. Vol. 2. Review of Welsh translations. M Y Oreal " [The Miscellany]. Llangoller*. 1853. 8°. VoL 2. Review.

The text on this page is estimated to be only 23.55% accurate

OF UNCLE TOM'S CABIN. Ixxvii •• Tr Haul " [The Sun]. Llanymddyfri. 18° . Vol. 4. Extracts and Reviews. •« Y Traethodydd " [The Essayist]. Dinbych. 1853. 8°. Vol. 9. Notice. REVIEWS AND NOTICES IN UNITED STATES PERIODICALS. "The Literary World." New York. 1852. fol. Vol.10. Review. " Littell's Living Age." Boston. 1852. 8°. Reviews from American and English Periodicals. " The New Englander." New Haven. 1852. 8°. Vol.10. Review. "The New York Quarterly Review." New York. 1853. Vol.1. Review. "The North American Review." Boston. 1853. 8°. Vol. 77. Review. "The United States Review." New York. 1853. 8° Vol.1. A Critique in " Blackwood's Magazine." Article, " Slavery and Slave Power in tha United States." The writer speaks of " Uncle Tom's Cabin" as "A romance with* out the slightest pretension to truth, and the foundation of a wholesale attack oo the institutions and character of the people of the United States." REVIEWS AND NOTICES IN FOREIGN PERIODICALS. " Boekzaal der Geleerde Were Id. Dutch. Amsterdam. 1853. 12°. Review, by "J. J. V. T." "De Tijd." Dutch. ' SGravenhage, 1853. 8°. Deel 17. Notice, with portrait of Mrs. Stowe. " Vadcrlandsclie Letteroefcningen." Dutch. Amsterdam. 1853. 8°. Review. " DcEcndragt." Flemish. Gent. 1853. Jaerzang 7. Review, by " R." "fievuc Crif.lr/ne dcs Livres Nouveaux." French. Paris. 1852. 8°. Review, by " H. A. P." "Revue Conlcmporaine." French. Paris. 1852. 8°. Tome 4. Article, ' ' Les Negres en Amerique," by Philarete Chasles. "Revue dcs Deux Mondcs." French. Paris. 1852. 8°. 6th series. Tome 16. Article, " Le Roman Abolitioniste en Amerique," by Emile Montegnt. " Ulatter fur literarische Untcrhaltun." German. Leipzig. 1853. 4*. Band 1. Review, by Rudolf Gottschall. " Europa." German. Leipzig. 1853. fol. Review and Notices. 11 Das Pfennig-Magazin." German. Leipzig. 1852- fol. Notices. " Unterhaltungen am hduslichen Herd. " German. Leipzig. 1853. 8°. Review. "IlCimento," Italian. Torino. 1862. 6°. Review.

The text on this page is estimated to be only 26.45% accurate

Ixxviif BIBLIOGRAPHICAL ACCOUNT THE following translations, abridgments, or adaptations in various languages have also been published in different editions, but are not contained in the Library of the British Museum. De Hut van Oom Tom, of het Leven der Negerslaven in Noord-Amerika, Naar het Fransch van de la Bedolliere, door W. L. Ritter. Dutch. Batavia. 1853. 8° A copy of this version is in the possession of Professor Stowe. De Neger hut, of het Leven der Negerslaven in Amerika. Uit Engelsch vertaald door P. Munnich. Eerste Deel. Dutch. Soerabaya [at the East End of Java]. 1853. 8° A copy of this version is also in the possession of Professor Stowe. Strejcek Tom, cili : Otrootvi ve svobodne Americe. Povidka pro mlady a dospely vek, vzdelana die anglickeho romance od pani Harriet Beecher Stowe. Bohemian. vPraze. 1853. 12° La Cabane de 1'Oncle Tom. Traduction revue par L. de Wailly et E. Texier. French. Paris. 1852. 8°. La Cabane de 1'Oncle Tom. Traduction complete par A. Michiels. 2« Edition. French. Paris. 1852. 12°. La Case de 1'Oncle Tom. Traduite par L. Pilatte. French. 2 torn. Paris. 1852. 12° La Case de 1'Oncle Tom. Traduction de Labedolliere. Illustrations Anglaises. French. Paris. 1852. 4° Another Edition. Paris. 1852. large 8° t)ˆ o Another Edition. Paris. 1852. sra. 8' La Cabane de 1'Oncle Tom. Traduction par A. Michiels. 3e Edition. French. Paris. 1853. 12° 4e Edition. Paris. 1853. 12° La Cabaue de 1'Oncle Tom. Traduction de MM. Wailly et Texier. French. Paris. 1853. 4° 2e Edition. Paris. 1853. 12° La Case du Pere Tom. Traduction de La Bedolliere. Nouvelle edition, augmentee d'une notice de G. Sand. French. Paris. 1853. 12° La Case de 1'Oncle Tom. Traduite par L. Enault. French. Paris. 1853. foL La Case de 1'Oncle Tom. Traduction par MM. C. Rowey et A. Rolet. French. Paris. 1853. 12° Another Edition. Paris. 1853. 8°

The text on this page is estimated to be only 25.59% accurate

OF UNCLE TOM'S CABIN. IxxiX La Cabane de 1'Oncle Tom. Traduction par Texier et Wailly. French. Paris. 1853. 4° Contained in the " Musˆe Litte'raire du Siecle." La Case de 1'Oncle Tom. Traduction de L. Enault. French. Paris. 1853. 16* Contained in the " Bibliotheque des Chemins de Fer." Another Edition. Paris. 1853. 12° Contained in the " Bibliothfeque des meilleurs romans e'trangeres." La. Case de 1'Oncle Torn. Traduite par Victor Ratier. Edition revue par 1'Abbe Jouhanneaud. French. Limoges

The text on this page is estimated to be only 25.87% accurate

 La Case de 1'Oncle Tom. Traduction de L. Barre. French. Paris. 1865. 11° La Case de 1'Oncle Tom. Traduction revue par E. au Chatenet. French. Limoges. 1876. 8° Abrege de 1'histoire de 1'Oncle Tom, a 1'usage de la jeunesse. French. Leipzig. 1857. 16° Forming Vol. 24 of the " Petite Bibliotheque FrancjaUe." La Case de 1'Oncle Tom. Drame en huit Actes : par MM. Dumanoir et d'Ennery. Musique de M. Artus. Theatre de I'Anibigu Comique. Paris. 1853. 12° La Case de 1'Oncle Tom. Romance tiree du roman de ce noin, jouee a 1'Ambigu, paroles de E. Lecart. Paris. 1853. 4° La Case de 1'Oncle Tom. Chanson nouvelle, d'apres le drame de ce nom. [By "L. C."] Paris. 1853. 4° Onkel Torn, oder Sklavenleben in der Republik Amerika. German. Berlin. 1852. 8° Onkel Tom's Hiitte, oder Negerleben in den Sklavenstaaten Amerikas. Aus dem Englischen. 2 Thle. German. Berlin. 1852. 8° Onkel Tom's Hiitte, oder Negerleben in den Sklavenstaaten Amerikas. Aus dem Englischen. German. 30 Lieferungen. Leipzig. 1852. 8° Onkel Tom's Hiitte. Uebersetzt von F. C. Nordestern. German. 6 Hefte. Wien. 1852. 8° Onkel Tom, oder Negerleben in den nordamerikanischen Sklavenstaaten. Uebersetzt von W. E. Dragulin. German. 4 Bde. Leipzig. 1852. 8° Forming Bd. 9-12 of the " Amerikanische Bibliothek." Oukel Tom's Hiitte, oder Negerleben in den Sclavenstaaten des freien Nordamerika. Frei bearbeitet von Ungewitter. German. Leipzig. 1852. 8° Forming Bd. 317 of the " Belletristisches Lese-Cabinet." Bclaverei in dem Lande der Freiheit, oder das Leben der Neger in den Sclavenstaaten Nordamerika' s. Nach der 15 Auflage von Onkel Tom's Cabin. German. 4 Bde. Leipzig. 1852. 8° Onkel Tom's Hiitte, oder die Geschichte eines christlichen Sclaven von H. B. Stowe. German. 11 Bdchen. 1852-53. 4° Forming Bdchen 1871-1881 of "Das Belletristische Ausland."

The text on this page is estimated to be only 25.91% accurate

OF UNCLE TOM'S CABIN. Ixxxi Onkel Tom's Hiitte, oder Sklavenleben in den Freistaaten Amerika'a. Aus dem Englischen. Zweite Auflage. German. 3 Thle. Berlin. 1853. 8° Onkel Tom's Hiitte, oder die Geschichte eines christlichen Sklaven. Aus dem englischen iibertragen von L. Du Bois. German. 3 Thle. Stuttgart. 1853. 16° Onkel Tom's Hiitte, oder Negerleben in den Sklavenstaaten von Amerika. Aus dem Englischen . German. Leipzig. 1853. 8° Forming Bd. 1 of the " Neue Volks-Bibliothek." Onkel Tom's Hiitte, oder Negerleben in den Sklavenstaaten von Nordamerika. Mit 50 Illustrationen. Zweite Auflage. German. Leipzig. 1853. 8° Dritte, mit Anmerkungen vermehrte Auflage. Leipzig. 1853. 8° Vierte Auflage. Leipzig. 1854. 8° Onkel Tom's Hiitte, oder Sclaverei im Lande der Freiheit. German. Dritte Auflage. German. 4 Bde. Leipzig. 1853. 16° Onkel Tom's Hiitte, oder Negerleben in Nordamerika. Im Auszuge bearbeitet. German. Berlin. 1853. 16° Onkel Tom's Schicksale. Erzahlung fiir die Jugend, von Max Schasler. German. 2 Bdchen. Berlin, 1853. 8° Onkel Tom's Schicksale. Erzahlungen fur die Jugend. Fiir die deutscha Jugend bearbeitet von Max Schasler. German. 2 Bdchen. Berlin. 1853. 8° Forming Bdchen 1 of the " Hausbibliothek der Jugend." La Capanna di Papa Tom. Libera Versione dal Franchese, etc. Napoli. 1853. 8° A copy of this version is in the possession of Professor Stowe. Khizhina dyadi Toma, etc. Russian. Moscow. 1858. 8° Khizhina dyadi Tom, etc. Russian. St. Petersburg. 1858. 8° Dyadya Tom, etc. [Uncle Tom ; or, Life of the Negro-Slaves in America. A tale adapted from the English by M. F. Butovich. Abridged.] Russian. St. Petersburg. 1867. 8° Chicha-Tomina Koliba. Servian. Belgrade. 1854. 8° Fyckeln till Onkel Toms Stuga. [Key to Uncle Tom's Cabin.] Werkliga Tilldragelser pa hwilka Romanen af samma mamn hwilar. Uldrag «fter Mrs. H. Beecher Stowe. Ofwersatt efter Engelska Originalet. Swedish. Stockholm. 1853. 16°

The text on this page is estimated to be only 27.86% accurate

 SUMMARY. FROM the foregoing it will be seen that in the Library of the British Museum there are 35 editions of the original English, the complete text, and 8 of abridgments or adaptations. Of translations in different languages there are 19 : viz. Armenian, 1 ; Bohemian, 1 ; Danish, 2 distinct versions ; Dutch, 1 ; Finnish, 1 ; Flemish, 1 ; French, 8 distinct versions and 2 dramas ; German, 5 distinct versions and 4 abridgments ; Hungarian, 1 complete version, 1 for children, and 1 versified abridgment ; IIlyrian, 2 distinct versions ; Italian, 1 ; Polish, 2 distinct versions ; Portuguese, 1 ; Romaic or Modern Greek, 1 ; Russian, 2 distinct versions ; Spanish, 6 distinct versions ; Swedish, 1 ; Wallachian, 2 distinct versions ; Welsh, 3 distinct versions. Of the " Key to Uncle Tom's Cabin," there are 3 editions in English, 2 in French, 1 in German, and 1 in Spanish. Of works on the subject of " Uncle Tom's Cabin," separately published, there are 9. Of Reviews and Notices of it in Periodicals there are 49 : viz. 31 for the United Kingdom, of which 7 are Welsh ; 6 for the United States ; and 12 for other countries. This list is, however, by no means complete. Of Translations, etc., not in the British Museum there are, Bohemian 1, a distinct version from that mentioned above ; Dutch, 2 ; French, 5 distinct versions, 1 drama, and a chanson ; German, 4 distinct versions ; Italian, 1 ; Russian, 3 distinct versions and 1 abridgment ; Servian, 1 ; and Swedish, a translation of the " Key." [In addition to the Swedish translation mentioned by Mr. Bullen, the following editions appear to have been produced : — Onkel Tom's Stuga, eller negerlifvet i Amerikanska slafstaterna Ofversattning af S. J. Callerholm. Goteborg. 1873. 8°. Onkel Tom's Stuga. Stockholm. 1882. 8°. Three editions were also published between 1860 and 1865 by Mb, Bonnier, Stockholm.]

The text on this page is estimated to be only 28.28% accurate

PREFACE TO FIRST EDITION. scenes of this story, as its title i cates, lie among a race hitherto ignored by the associations of polite and refined society ; an exotic race, whose ancestors, born beneath a tropic sun, brought with them, and perpetuated to their descendants, a character so essentially unlike the hard and dominant Anglo-Saxon race, as for many years to have won from it only misunderstanding and contempt. But, another and better day is dawning ; every influence of literature, of poetry and of art, in our times, is becoming more and more in unison with the great master chord of Christianity, " good-will to man." The poet, the painter, and the artist now seek out and embellish the common and gentler humanities of life, and, under the allurements of fiction, breathe a humanizing and subduing influence, favorable to the development of the great principles of Christian brotherhood. The hand of benevolence is everywhere stretched out. searching into abuses, righting wrongs, alleviating dis tresses, and bringing to the knowledge and sympathies of the world the lowly, the oppressed, and the forgotten.

The text on this page is estimated to be only 28.23% accurate

PREFACE. In this general movement, unhappy Africa at last ia remembered ; Africa, who began the race of civilization and human progress in the dim, gray dawn of early time, but who, for centuries, has lain bound and bleeding at the foot of civilized and Christianized humanity, imploring compassion in vain. But the heart of the dominant race, who have been her conquerors, her hard masters, has at length been turned towards her in mercy; and it has been seen how far nobler it is in nations to protect the feeble than to oppress them. Thanks be to God, the world has at last outlived the slave-trade ! The object of these sketches is to awaken sympathy and feeling for the African race, as they exist among us ; to show their wrongs and sorrows, under a system so necessarily cruel and unjust as to defeat and do away the good effects of all that can be attempted for them, by their best friends, under it. In doing this, the author can sincerely disclaim any invidious feeling towards those individuals who, often without any fault of their own, are involved in the trials and embarrassments of the legal relations of slavery. Experience has shown her that some of the noblest of minds and hearts are often thus involved ; and no one knows better than they do, that what may be gathered of the evils of slavery from sketches like these, is not the half that could be told, of the unspeakable whole. In the Northern States, these representations may, perhaps, be thought caricatures ; in the Southern States are witnesses who know their fidelity. What personal knowledge the author has had, of the truth of incidents such as here are related, will appear in its time. It is a comfort to hope, as so many of the world's sorrows and wrongs have, from age to age, been lived down*

The text on this page is estimated to be only 27.61% accurate

PREFACE. Ixxxv so a time shall come when sketches similar to these shall be valuable only as memorials of what has long ceased to be. When an enlightened and Christianized community shall have, on the shores of Africa, laws, language, and literature, drawn from among us, may then the scenes of the house of bondage be to them like the remembrance of Egypt to the Israelite, — a motive of thankfulness to Him who hath redeemed them ! For, while politicians contend, and men are swerved this way and that by conflicting tides of interest and passion, the great cause of human liberty is in the hands of One, of whom it is said : — ' ' He shall not fail nor be discouraged Till lie have set judgment in the earth." "He shall deliver the needy when he crieth, The poor, and him that hath no helper.'1 " He shall redeem their soul from deceit and violence, And precious shall their blood be in his eight."

The text on this page is estimated to be only 27.53% accurate

UNCLE TOM'S CABIN; OR, LIFE AMCOTG THE LOWLY. CHAPTER I. IN WHICH THE READER IS INTRODUCED TO A MAN OF HUMANITY. ; ATE in the afternoon of a chilly day in February, two gentlemen were sitting alone over their wine, in a well-furnished dining parlor, in the town of P , in Kentucky. There were no servants present, and the gentlemen, with chairs closely approaching, seemed to be discussing some subject with great earnestness. For convenience' sake, we have said, hitherto, two gentlemen. One of the parties, however, when critically examined, did not seem, strictly speaking, to come under the species. He was a short thick-s-3t man, with coarse commonplace features, and that swaggering air of pretension which marks a low man who is trying to elbow his way upward in the world. He was much overdressed, in a gaudy vest of many colors, a blue neckerchief, bedropped gayly with yellow spots, and arranged with a flaunting tie, quite in keeping with the general air of the man. His hands, large and coarse, were plentifully bedecked with rings ; arid he wore a heavy gold watch-chain, with a bundle of seals of portentous size, and a great variety of colors, attached to it, — which, in the ardor of conversation, he was in the habit of flour ishing and jingling with evident satisfaction. His conversation was in free and easy defiance of Murray's Grammar, and was garnished at convenient intervals with various profane expressions, which not even the desire to be graphic in our account shall induce us to transcribe.

The text on this page is estimated to be only 27.54% accurate

 OR, His companion, Mr. Shelby, had the appearance of a gentleman ; and the arrangements of the house, and the general air of the housekeeping, indicated easy, and even opulent circumstances. As we before stated, the two were in the midst of an earnest conversation. " That is the way I should arrange the matter," said Mr. Shelby. " I can't make trade that way, — I positively can't, Mr. Shelby," said the other, holding up a glass of wine between his eye and the light. " Why, the fact is, Haley, Tom is an uncommon fellow ; he is certainly worth that sum anywhere, — steady, honest, capable, manages my whole farm like a clock." " You mean honest, as niggers go," said Haley, helping himself to a glass of brandy. " No ; I mean, really, Tom is a good, steady, sensible, pious fellow. He got religion at a camp-meeting, four years ago; anu I believe he really did get it. I 've trusted him, since then,

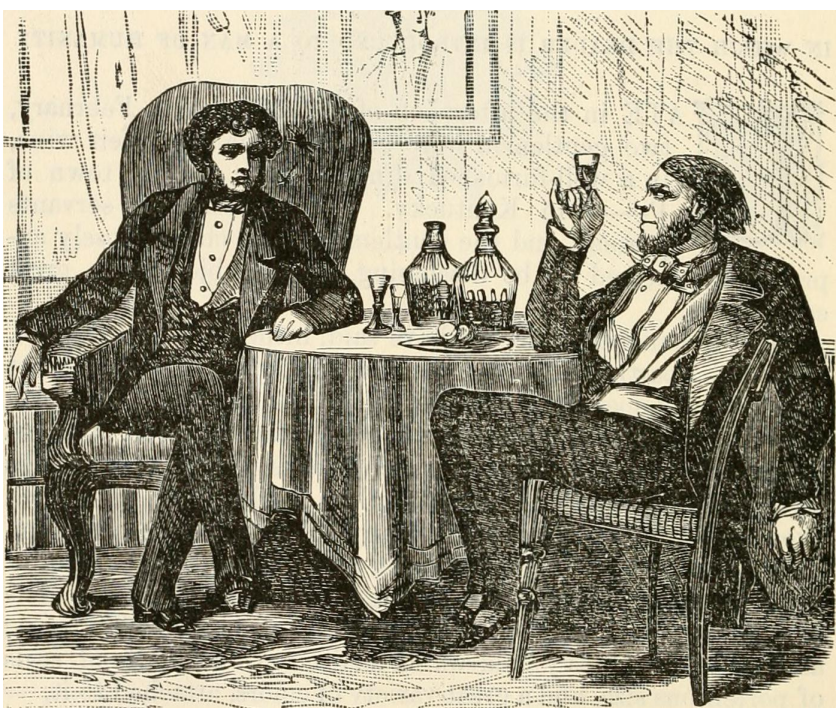

The text on this page is estimated to be only 26.62% accurate

 with everything I have, — money, house, horses, — and let him come and go round the country ; and I always found him true and square in everything." " Some folks don't believe there is pious niggers, Shelby," said Haley, with a candid flourish of his hand, " but / do. I had a fellow, now, in this yer last lot I took to Orleans, 't was as good as a meetin', now, really, to hear that critter pray ; and he was quite gentle and quiet like. He fetched me a good sum, too, for I bought him cheap of a man that was 'bilged to sell out ; so I realized six hundred on him. Yes, I consider religion a valeyable thing in a nigger, when it 's the genuine article, and no mistake." " Well, Tom 's got the real article, if ever a fellow had," rejoined the other. "Why, last fall, I let him go to Cincinnati alone, to do business for me, and bring home five hundred dol lars. ; Tom,' says I to him, ' I trust you, because I thinV you 're a Christian, - - I know you would n't cheat.' Tom comes back, sure enough ; I knew he would. Some low fellows, they say, said to him, ' Tom, why don't you make tracks for Canada 1 ' ' Ah, master trusted me, and I could n't,' — they told me about it. I am sorry to part with Tom, I must say. You ought to let him cover the whole balance of the debt ; and yovi would, Haley, if you had any conscience." " Well, I 've got just as much conscience as any man in business can afford to keep, — just a little, you know, to swear by, as 't were," said the trader, jocularly ; " and, then, I 'm ready to do anything in reason to 'blige friends ; but this yer, you see, is a leetle too hard on a fellow, — a leetle too hard." The trader sighed contemplatively, and poured out some more brandy. "Well then, Haley, how will you trade?" said Mr. Shelby, after an uneasy interval of silence. " Well, have n't you a boy or gal that you could throw in with Tom?" " Hum ! — none that I could well spare ; to tell the truth, it 's only hard necessity makes me willing to sell at all. I don't like parting with any of my hands, that 's a fact." Here the door opened, and a small quadroon boy, between four and five years of age, entered the room. There was something in his appearance remarkably beautiful and engaging. His black hair, tine as floss silk, hung in glossy curls about his round dimpled face, while a pair of large dark eyes, full of fire and softness, looked out from beneath the rich, long lashes, as he

The text on this page is estimated to be only 27.19% accurate

UNCLE TOM'S CABIN; OR, peered curiously into the apartment. A gay robe of scarlet and yellow plaid, carefully made and neatly fitted, set off' to advantage the dark and rich style of his beauty ; and a certain comic air of assurance, blended with bashfulness, showed that he had been not unused to being petted and noticed by his master. " Hulloa, Jim Crow ! " said Mr. Shelby, whistling, and snapping a bunch of raisins towards him, " pick that up, now ! " The child scampered, with all his little strength, after the prize, while his master laughed. " Come here, Jim Crow," said he. The child came up, and the master patted the curly head, and chucked him under the chin. " Now, Jim, show this gentleman how you can dance and sing." The boy commenced one of those wild, grotesque songs common among the negroes, in a rich, clear voice, accompanying his singing with many comic evolutions of the hands, feet, and whole body, all in perfect time to the music. " Bravo ! " said Haley, throwing him a quarter of an orange. Now, Jim, walk like old Uncle Cudjoe when he has the rheumatism," said his master. Instantly the flexible limbs of the child assumed the appear ance of deformity and distortion, as, with his back humped up, and his master's stick in his hand, he hobbled about the room his childish face drawn into a doleful pucker, and spitting front right to left, in imitation of an old man. Both gentlemen laughed uproariously. " Now, Jim," said his master, " show us how old Elder Bobbins leads the psalm." The boy drew his chubby face down

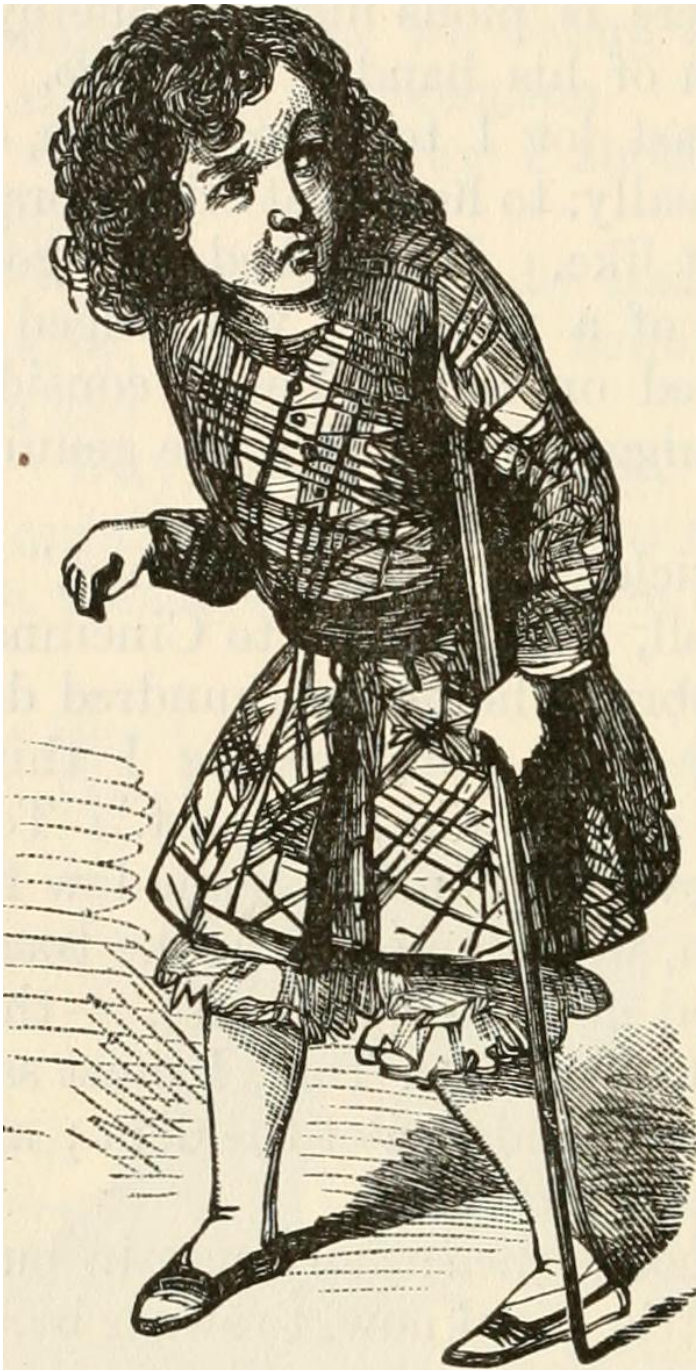

The text on this page is estimated to be only 27.42% accurate

 to a formidable length, and commenced toning a psalm tunf through his nose with imperturbable gravity. " Hurrah ! bravo ! what a young 'un ! " said Haley ; " that chap 's a case, I '11 promise. Tell you what," said he, suddenly clapping his hand on Mr. Shelby's shoulder, "fling in that chap and I '11 settle the business, — I will. Come, now, if that an't doing the thing up about the rightest ! " At this moment, the door was pushed gently open, and a young quadroon woman, apparently about twenty-five, entered the room. There needed only a glance from the child to her, to identify her as its mother. There was the same rich, full, dark eye, with its long lashes ; the same ripples of silky black hair. The brown of her complexion gave way on the cheek to a perceptible flush, which deepened as she saw the gaze of the strange man fixed upon her in bold and undisguised admiration. Her dress was of the neatest possible fit, and set off to advantage her finely moulded shape ; a delicately formed hand and a trim foot and ankle were items of appearance that did not escape the quick eye of the trader, well used to run up at a glance the points of a fine female article. "Well, Eliza1?" said her master, as she stopped and looked hesitatingly at him. " I was looking for Harry, please, sir " ; and the boy bounded toward her, showing his spoils, which he had gathered in the skirt of his robe. " Well, take him away, then," said Mr. Shelby ; and hastily she withdrew, carrying the child on her arm. " By Jupiter," said the trader, turning to him in admiration, " there 's an article, now ! You might make your fortune on that ar gal in Orleans, any day. I Ve seen over a thousand, in my day, paid down for gals not a bit handsomer." " I don't want to make my fortune on her," said Mr. Shelby, dryly ; and, seeking to turn the conversation, he uncorked a bottle of fresh wine, and asked his companion's opinion of it. " Capital, sir, — first chop ! " said the trader ; then turning and slapping his hand familiarly on Shelby's shoulder, ht added, " Come, how will you trade about the gal] — what shall I say for her, — what '11 you take ? " " Mr. Haley, she is nut to be sold," said Shelby. " My wife would not part with her for her weight in gold."

The text on this page is estimated to be only 26.61% accurate

 OR, "Ay, ay! women always say such things, cause they han't no sort of calculation. Just show 'em how many watches, feathers, and trinkets one's weight in gold would buy, and that alters the case, / reckon." •; I tell you, Haley, this must not be spoken of ; I say no, and I mean no," said Shelby, decidedly. "Well, you'll let me have the boy, though," said the trader; " you must own I Ye come down pretty handsomely for him." " What on earth can you want with the child] " said Shelby. " Why, I Ye got a friend that 's going into this yer branch of the business, — wants to buy up handsome boys to raise for the market. Fancy articles entirely, — sell for waiters, and so on, to rich 'uns, that can pay for handsome 'uns. It sets off one of yer great places, — a real handsome boy to open door, wait and tend. They fetch a good sum ; and this little devil is such a comical, musical concern, he's just the article." " I would rather not sell him," said Mr. Shelby, thoughtfuily ; " the fact is, sir, I 'in a humane man, and I hate to take the boy from his mother, sir." " O, you do1? — La! yes, — something of that ar natur. I understand, perfectly. It is mighty onpleasant getting on with woiuen, sometimes. I al'ays hates these yer screechin', screamin" times. They are mighty onpleasant ; but, as I manages business, I generally avoids 'em, sir. Now, what if you get the girl off for a day, or a week, or so ; then the thing 's done quietly, — all over before she comes home. Your wife might get her some ear-rings, or a new gown, or some such truck, to make up with her." " I 'm afraid not." " Lor bless ye, yes ! These critters an't like white folks, you know ; they gets over things, only manage right. Now, they say," said Haley, assuming a candid and confidential air, " that this kind o' trade is hardening to the feelings ; but I never found it so. Fact is, I never could do things up the way some fellers manage the business. I Ye seen 'em as would pull a woman's child out of her arms, and set him up to sell, and she screechin' like mad all the time ;-- very bad policy, - damages the article, — makes 'em quite unfit for service sometimes. I knew a real handsome gal once, in Orleans, as was entirely ruined by this sort o' handling. The fellow that was trading for her did n't want her baby ; and she was one of your real high sort, when her blood was up. I tell you, she

The text on this page is estimated to be only 26.91% accurate

 squeezed up her child in her arms, and talked, and went on real awful. It kinder makes my blood run cold to think on 't ; and when they carried off the child, and locked her up, she jest went ravin' mad, and died in a week. Clear waste, sir, of a thousand dollars, just for want of management, — there's where 't is. It 's always best to do the humane thing, sir ; that 's been my experience." And the trader leaned back in his chair, and folded his arm, with an air of virtuous decision, apparently considering himself a second Wilberforce. The subject appeared to interest the gentleman deeply ; for while Mr. Shelby was thoughtfully peeling an orange, Haley broke out afresh, with becoming diffidence, but as if actually driven by the force of truth to say a few words more. " It don't look well, now, for a feller to be praisin' himself ; but I say it jest because it 's the truth. I believe I 'm reckoned to bring in about the finest droves of niggers that is brought in, — at least, I 've been told so ; if I have once, I reckon I have a hundred times, — all in good case,- — fat and likely, and I lose as few as any man in the business. And I lays it all to my management, sir ; and humanity, sir, I may say, is the great pillar of my management." Mr. Shelby did not know what to say, and so he said, " Indeed ! " " Now, I 've been laughed at for my notions, sir, and I 've been talked to. They an't pop'lar, and they an't common ; but I stuck to 'em, sir ; I 've stuck to 'em, and realized well on 'em ; yes, sir, they have paid their passage, I may say," and the trader laughed at his joke. There was something so piquant and original in these elucidations of humanity, that Mr. Shelby could not help laughing in company. Perhaps you laugh too, dear reader ; but you know humanity conies out in a variety of strange forms nowadays, and there is no end to the odd things that humane people will say and do. Mr. Shelby's laugh encouraged the trader to proceed. " It 's strange now, but I never could beat this into people's heads. Now, there was Tom Loker, my old partner, down in Natchez ; he was a clever fellow, Tom was, only the very devil with niggers, — on principle 't was, you see, for a better-hearted feller never broke bread ; 't was his system, sir. I used to talk to Tom. ' Why, Tom,' I used to say, ' when your gals takes on and cry, what 's the use o' crackin' on 'em over the head,

The text on this page is estimated to be only 26.48% accurate

 and knockin' on 'em round 1 It 's ridiculous,' says I, < anc don't do no sort o' good. Why, I don't see no harm in theii cryin',' says I ; ' it 's natur,' says I, ' and if natur can't blo\>, off one way, it will another. Besides, Tom,' says I, ' it jes spiles your gals ; they get sickly, and down in the mouth ; and sometimes they gets ugly, — particular yallow gals do, — and it 's the devil and all gettin' on 'em broke in. Now,' says I, ' why can't you kinder coax 'em up, and speak 'em fair ? Depend on it, Tom, a little humanity, thrown in along, goes a lieap further than all your jawin' and crackin' ; and it pays better,' says I, ' depend on 't.' But Tom could n't get the hang on 't ; and he spiled so many for me, that I had to break off with him, though he was a good-hearted fellow, and as fair a business hand as is goin'." " And do you find your ways o' managing do the business better than Tom's 1 " said Mr. Shelby. " Why, yes, sir, I may say so. You see, when I any ways can, I takes a leetle care about the onpleasaut parts, like selling young uns and that, — get the gals out of the way, — out of sight, out of mind, you know, — and when it 's clean done, and can't be helped, they naturally gets used to it. 'Tan't, you know, as if it was white folks, that 's brought up in the way of 'spectin' to keep their children and wives, and all that. Niggers, you know, that 's fetched up properly han't no kind of 'spectations of no kind ; so all these things conies easier." " I 'm afraid mine are not properly brought up, then," said Mr. Shelby. " S'pose not ; .you Kentucky folks spile your niggers. You mean well by 'em, but 'tan't no real kindness, arter all. Now, a nigger, you see, what 's got to be hacked and tumbled round the world, and sold to Tom, and Dick, and the Lord knows who, 'tan't no kindness to be givin' on him notions and expectations, and bringin' on him up too well, for the rough and tumble comes all the harder on him arter. Now, I venture tc say, your niggers would be quite chop-fallen in a place where some of your plantation niggers would be singing and whooping like all possessed. Every man, you know, Mr. Shelby, naturally thinks well of his own ways ; and I think I treat niggers just about as well as it 's ever worth while to treat 'em." " It 's a happy thing to be satisfied," said Mr. Shelby, with a slight shrug, and some perceptible feelings of a disagreeable nature.

The text on this page is estimated to be only 27.52% accurate

 " Well," said Haley, after they had both silently picked *"/heir nuts for a season, " what do you say 1 " " I '11 think the matter over, and talk with my wife," said Mr. Shelby. " Meantime, Haley, if you want the matter car•ied on in the quiet way you speak of, you 'd best not let your business in this neighborhood be known. It will get out among my boys, and it will not be a particularly quiet business getting away any of my fellows, if they know it, I '11 promise you." " O, certainly, by all means, mum ! of course. But I '11 tell you, I 'in in a devil of a hurry, and shall want to know, as soon as possible, what I may depend on," said he, rising and putting on his overcoat. " Well, call up this evening, between six and seven, and you shall have my answer," said Mr. (Shelby, and the trader bowed himself out of the apartment. :' 1 'd like to have been able to kick the fellow down the steps," said he to himself, as he saw the door fairly closed, "with his impudent assurance; but he knows how much he has me at advantage. If anybody had ever said to me that I should sell Tom down south to one of those rascally traders, I should have said, ' Is thy servant a dog, that he should do this thing] ' And now it must come, for aught I see. And Eliza's child, too ! I know tbat I shall have some fuss with wife about that ; and, for that matter, about Tom, too. So much for being in debt, — heigh-ho : The fellow sees his advantage, and means to push it." Perhaps the mildest form of the system of slavery is to be seen in the State of Kentucky. The general prevalence of agricultural pursuits of a quiet and gradual nature, not requiring those periodic seasons of hurry and pressure that are called for in the business of more southern districts, makes the task of the negro a more healthful and reasonable one ; while the master, content with a more gradual style of acquisition, has not those temptations to hard-heartedness which always overcome frail human nature when the prospect of sudden and rapid gain is weighed in the balance, with no heavier counterpoise than the interests of the helpless and unprotected. Whoever visits some estates there, and witnesses the goodhumored indulgence of some masters and mistresses, and the affectionate loyalty of some slaves, might be tempted to dreaip the oft-fabled poetic legend of a patriarchal institution, and all

The text on this page is estimated to be only 27.49% accurate

 OR, that ; but over and above the scene there broods a portentous shadow, — the shadow of law. So long as the law considers all these human beings, with beating hearts and living affections, only as so many things belonging to a master, — so long as the failure, or misfortune, or imprudence, or death of the kindest owner may cause them any day to exchange a life of kind protection and indulgence for one of hopeless misery and toil, — so long it is impossible to make anything beautiful or desirable in the best-regulated administration of slavery. Mr. Shelby was a fair average kind of man, good-natured and kindly, and disposed to easy indulgence of those around him, and there had never been a lack of anything which might contribute to the physical comfort of the negroes on his estate. He had, however, speculated largely and quite loosely ; had involved himself deeply, and his notes to a large amount had come into the hands of Haley ; and this small piece of information is the key to the preceding conversation. Now, it had so happened that, in approaching the door, Eliza had caught enough of the conversation to know that a trader was making offers to her master for somebody. She would gladly have stopped at the door to listen, as she came out ; but her mistress just then calling, she was obliged to hasten away. Still she thought she heard the trader make an offer for her boy ; — could she be mistaken] Her heart swelled and throbbed, and she involuntarily strained him so tight that the little fellow looked up into her face in astonishment. "Eliza, girl, what ails you to-day]" said her mistress, when Eliza had upset the wash-pitcher, knocked down the workstand, and finally was abstractedly offering her mistress a long nifhtfown in place of the silk dress she had ordered her to ~ O i bring from the wardrobe. Eliza started. " 0, missis ! " she said, raising her eyes ; then, bursting into tears, she sat down in a chair, and began sobbing. " Why, Eliza, child ! what ails you?" said her mistress. "0, missis, missis," said Eliza, "there's been a trader talking with master in the parlor ! I heard him." " Well, silly child, suppose there has." " 0, missis, do you suppose mas'r would sell my Harry ? " And the poor creature threw herself into a chair, and sobbed convulsively.

The text on this page is estimated to be only 27.06% accurate

LIFE AMONG THE LOWLY. 11 '* Sell him ! No, you foolish girl ! You know your master never deals with those southern traders, and never muans to sell any of his servants, as long as they behave well. Why, you silly child, who do you think would want to buy your Harry ? Do you think all the world are set on him as you are, you goosie? Come, cheer up, and hook my dress. There now, put my back hair up in that pretty braid you learnt the other day, and don't go listening at doors any more." " Well, but, missis, you never would give your consent — to— to — " " Nonsense, child ! to be sure I should n't. What do you talk so for1? I would as soon have one of my own children sold. But really, Eliza, you are getting altogether too proud of that little fellow. A man can't put his nose into the door, but you think he must be coming to buy him." Reassured by her mistress's confident tone, Eliza proceeded nimbly and adroitly with her toilet, laughing at her own fears, as she proceeded.

The text on this page is estimated to be only 28.53% accurate

 OK, Mrs. Shelby was a woman of a high class, both intellectually and morally. To that natural magnanimity and generosity of mind which one often marks as characteristic of the women of Kentucky, she added high moral and religious sensibility and principle, carried out with great energy and ability into practical results. Her husband, who made no professions to any particular religious character, nevertheless reverenced and respected the consistency of hers, and stood, perhaps, a little in awe of her opinion. Certain it was that he gave her unlimited scope in all her benevolent efforts for the comfort, instruction, and improvement of her servants, though he never took any decided part in them himself. In fact, if not exactly a believer in the doctrine of the efficacy of the extra good works of saints, he really seemed somehow or other to fancy that his wife had piety and benevolence enough for two, — to indulge a shadowy expectation of getting into heaven through her superabundance of qualities to which he made no particular pretension. The heaviest load on his mind, after his conversation with the trader, lay in the foreseen necessity of breaking to his wife the arrangement contemplated, — meeting the importunities and opposition which he knew he should have reason to encounter. Mrs. Shelby, being entirely ignorant of her husband's embarrassments, and knowing only the general kindliness of his temper, had been quite sincere in the entire incredulity with which she had met Eliza's suspicions. In fact, she dismissed the matter from her mind, without a second thought ; and being occupied in preparations for an evening visit, it passed out of her thoughts entirely.

The text on this page is estimated to be only 28.51% accurate

LIFE AMONG THE LOWLY. 13 CHAPTEE II. THE MOTHER. 1 LIZA had been brought up by her mistress, from girlhood, as a petted and indulged favorite. The traveller in the south must often have remarked that peculiar air of refinement, that softness of voice and manner, which seems in many cases to be a particular gift to the quadroon and mulatto women. These natural graces in the quadroon are often united with beauty of the most dazzling kind, and in almost every case with a personal appearance prepossessing and agreeable. Eliza, such as we have described her, is not a fancy sketch, but taken from remembrance, as we saw her, years ago, in Kentucky. Safe under the protecting care of her mistress, Eliza had reached maturity without those temptations which make beauty so fatal an inheritance to a slave. She had been married to a bright and talented young mulatto man, who was a slave on a neighboring estate, and bore the name of George Harris. This young man had been hired out by his master to work in a bagging factory, where his adroitness and ingenuity caused him to be considered the first hand in the place. He had invented a machine for the cleaning of the hemp, which, considering the education and circumstances of the inventor, displayed quite as much mechanical genius as Whitney's cotton-gin.* He was possessed of a handsome person and pleasing manners, and was a general favorite in the factory. Nevertheless, as this young man was in the eye of the law not a man, but a thing, all these superior qualifications were subject to the control of a vulgar, narrow-minded, tyrannical master. This same gentleman, having heard of the fame of George's invention, took a ride over to the factory, to see what this intelligent chattel * A machine of this description was really the invention of a young colored man in Kentucky.

The text on this page is estimated to be only 26.91% accurate

 had been about. He was received with great enthusiasm by the employer, who congratulated him on possessing so valuable a slave. He was waited upon over the factory, shown the machinery by George, who, in high spirits, talked so fluently, held himself so erect, looked so handsome and manly, that his master began to feel an uneasy consciousness of inferiority. What business had his slave to be marching round the country, inventing machines, and holding up his head among gentlemen 1 He 'd soon put a stop to it. He 'd take him back, and put him to hoeing and digging, and " see if he 'd step about so smart." Accordingly, the manufacturer and all hands concerned were astounded when he suddenl}r demanded George's wages, and announced his intention of taking him home. " But, Mr. Harris," remonstrated the manufacturer, " is n't this rather sudden 1 " " What if it is 1 — is n't the man mine ? " " We would be willing, sir, to increase the rate of conipen* sation." " No object at all, sir. I don't need to hire any of my hands out, unless I 've a mind to." " But, sir, he seems peculiarly adapted to this business." " Dare say he may be ; never was much adapted to anything that I set him about, I '11 be bound." " But only think of his inventing this machine," interposed one of the workmen, rather unluckily. " 0 yes ! — a machine for saving work, is it1? He 'd invent that, I '11 be bound ; let a nigger alone for that, any time. They are all labor-saving machines themselves, every one of 'em. No, he shall tramp ! " George had stood like one transfixed, at hearing his doom thus suddenly pronounced by a power that he knew was irresistible. He folded his arms, tightly pressed in his lips, but a whole volcano of bitter feelings burned in his bosom, and sent streams of fire through his veins. He breathed short, and his large dark eyes flashed like live coals ; and he might have broken out into some dangerous ebullition, had not the kindly manufacturer touched him on the arm, and said, in a low tone, — " Give way, George ; go with him for the present. We '11 try to help you, yet." The tyrant observed the whisper, and conjectured its import, though he could not hear what was said ; and he inwardly

The text on this page is estimated to be only 28.32% accurate

 strengthened himself in his determination to keep the power he possessed over his victim. George was taken home, and put to the meanest drudgery of the farm. He had been able to repress every disrespectful word ; but the flashing eye, the gloomy and troubled brow, were part of a natural language that could not be repressed, — indubitable signs, which showed too plainly that the man could •not become a thing. It was during the happy period of his employment in the factory that George had seen and married his wife. During that period, — being much trusted and favored by his employer, • — he had free liberty to come and go at discretion. The marriage was highly approved of by Mrs. Shelby, who, with a little womanly complacency in match-making, felt pleased to unite

The text on this page is estimated to be only 27.61% accurate

 OR, her handsome favorite with one of her own class who seemed in every way suited to her ; and so they were married in her mis tress's great parlor, and her mistress herself adorned the bride's beautiful hair with orange-blossoms, and threw over it the bridal veil, which certainly could scarce have rested on a fairer head ; and there was no lack of white gloves, and cake and wine, — of admiring guests to praise the bride's beauty, and her mistress's indulgence and liberality. For a year or two Eliza saw her husband frequently, and there was nothing to interrupt their happiness, except the loss of two infant children, to whom she was passionately attached, and whom she mourned with a grief so intense as to call for gentle remonstrance from her mistress, who sought, with maternal anxiety, to direct her naturally passionate feelings within the bounds of reason and religion. After the birth of little Harry, however, she had gradually become tranquillized and settled ; and every bleeding tie and throbbing nerve, once more entwined with that little life, seemed to become sound and healthful, and Eliza was a happy woman up to the time that her husband was rudely torn from his kind employer, and brought under the iron sway of his legal owner. The manufacturer, true to his word, visited Mr. Harris a week or two after George had been taken away, when, as he hoped, the heat of the occasion had passed away, and tried every possible inducement to lead him to restore him to his former employment. " You need n't trouble yourself to talk any longer," said he, doggedly ; " I know my own business, sir." " I did not presume to interfere with it, sir. I only thought that you might think it for your interest to let your man to ui on the terms proposed." " 0, I understand the matter well enough. I sa.w your winking and whispering, the day I took him out of the factory ; but you don't come it over mo that way. It 's a free country, sir ; the man 's mine, and I do what I please with him, — that 's it ! " And so fell George's last hope ; — nothing before him but a life of toil and drudgery, rendered more bitter by every little smarting vexation and indignity which tyrannical ingenuity could devise. A very humane jurist once said, The worst use you can put a man to is to hang him. No ; there is another use that a man can be nut to that is WORSE !

The text on this page is estimated to be only 25.92% accurate

LIFE AMONG THE LOWLY. 17 CHAPTEE III. THE HUSBAND AND FATHER. ! BS. SHELBY had gone on her visit, and Eliza stood in the veranda, rather dejectedly looking after the retreating carriage, when a hand was laid on her shoulder. She turned, and a bright smile lighted up her fine eyes. " George, is it you 1 How you frightened me ! Well ; I am so glad you 's come ! Missis is gone to spend the afternoon ; BO come into my little room, and we '11 have the time all to ourselves." Saying this, she drew him into a neat little apartment opening on the veranda, where she generally sat at her sewing, within call of her mistress. " How glad I am ! -- why don't you smile 1 — and look at Harry, --how lie grows." The boy stood shyly regarding his father through his curls, holding close to the skirts of his mother's dress. " Is n't he beautiful 1 " said Eliza, lifting his long curls and kissing him. " I wish he 'd never been born ! " said George, bitterly. " I wish I 'd never been born myself ! " Surprised and frightened, Eliza sat down, leaned her head on her husband's shoulder, and burst into tears. " There now, Eliza, it 's too bad for me to make you feel so, poor girl ! " said he, fondly ; " it 's too bad. 0, how I wish you never had seen me, — you might have been happy ! " "George ! George ! how can you talk sol What dreadful thing has happened, or is going to happen 1 I 'm sure we 've been very happy, till lately." " So we have, dear," said George. Then drawing his chila on his knee, he gazed intently on his glorious dark eyes, and passed his hands through his long curls. " Just like you, Eliza ; and you are the handsomest woman I ever saw, and the best one I ever wish to see ; but, 0, I wish I 'd never seen you, nor ypu me ! "

The text on this page is estimated to be only 24.75% accurate

18 UNCLE TOM'S CABIN; OK, " 0, George, how can you ! " " Yes, Eliza, it 's all misery, misery, misery ! My life is bitter as wormwood ; the very life is burning out of me. I 'm a poor, miserable, forlorn drudge ; I shall only drag you down with me, that 's all. What 's the use of our trying to do anything, trying to know anything, trying to be anything? What 's the use of living 1 I wish I was dead ! " " 0, now, dear George, that is really wicked ! I know how feel about losing your place in the factory, and you have a hard master ; but pray be patient, and perhaps something " Patient ! " said he, interrupting her ; " haven't I been patient? Did I say a word when he came and took me away,

The text on this page is estimated to be only 26.42% accurate

 for no earthly reason, from the place where everybody was kind to me 1 I 'd paid him truly every jent of my earnings, — and they all say I worked well." " Well, it is dreadful," said Eliza ; " but, after all, he is your master, you know." "My master! and who made him my master1? That's what I think of, --what right has he to me? I 'm a man as much as he is. I 'm a better man than he is. I know more about business than he does ; I am a better manager than he is ; I can read better than he can ; I can write a better hand, uad I 've learned it all myself, and no thanks to him, --I've learned it in spite of him ; and now what right has he to make a dray-horse of me 1 — to take me from things I can do, and do better than he can, and put me to Avork that any horse can. do 1 He tries to do it ; he says he '11 bring me down and uumble me, and he puts me to just the hardest, meanest, and dirtiest work, on purpose ! " " O, George ! George ! you frighten me ! Why, I never heard you talk so ; I 'm afraid you '11 do something dreadful. I don't wonder at your feelings, at all ; but 0, do be careful — do, do — for my sake, — for Harry's ! " " I have been careful, and I have been patient, but it 's growing worse and worse ; flesh and blood can't bear it any longer ; — every chance he can get to insult and torment me, he takes. I thought I could do my work well, and keep on quiet, and have some time to read and learn out of work hours ; but the more he sees I can do, the more he loads on. He says that though I don't say anything, he sees I 've got the devil in me, and he means to bring it out ; and one of these days it will come out in a way that he won't like, or I 'm mistaken ! " " 0 dear ! what shall we do 1 " said Eliza, mournfully. " It was only yesterday," said George, " as I was busy loading stones into a cart, that young Mas'rTom stood there, slashing his whip so near the horse that the creature was frightened I asked him to stop, as pleasant as I could, — he just kept right on. I begged him again, and then he turned on me, and began striking me. I held his hand, and then he screamed and kicked and ran to his father, and told him that I was fighting him. He came 'in a rage, and said he 'd teach me who was my master ; and he tied me to a tree, and cut switches for young master, and told him that he might whip me till he

The text on this page is estimated to be only 26.85% accurate

 OR, was tired ; — and he did do it ! If I don't make him rememher it, some time ! " and the brow of the young man grew dark, and his eyes burned with an expression that made his young wife tremble. " Who made this man my master ? That 's what J want to know ! " he said. "Well," said Eliza, mournfully, "I always thought that I must obey my master and mistress, or I could n't be a Christian." " There is some sense in it, in your case ; they have brought you up like a child, fed you, clothed you, indulged you, and taught you, so that you have a good education ; that is some reason why they should claim you. But I have been kicked and cuffed and sworn at, and at the best only let alone ; and what do I owe? I've paid for all my keeping a hundred times over. I won't bear it. No, I won't ! " he said, clenching his hand with a fierce frown. Eliza trembled, and was silent. She had never seen her husband in this mood before ; and her gentle system of ethics seemed to bend like a reed in the surges of such passions. " You know poor little Carlo, that you gave me," added George ; " the creature has been about all the comfort that I 've had. He has slept with me nights, and followed me around days, and kind o' looked at me as if he understood how I felt. Well, the other day I was just feeding him with a few old scraps I picked up by the kitchen door, and Mas'r came along, and said I was feeding him up at his expense, and that he could n't afford to have every nigger keeping his dog, and ordered me to tie a stone to his neck and throw him in the pond." " 0, George, you did n't do it ! " " Do it] not I ! — but he did. Mas'r and Tom pelted the poor drowning creature with stones. Poor thing ! he looked at me so mournful, as if he wondered why I didn't save him. I had to take a flogging because I would n't do it myself. I don't care. Mas'r will find out that I 'm one that whipping won't tame. My day will come yet, if he don't look out." " What are you going to do ? 0, George, don't do anything wicked ; if you only trust in God, and try to do right, he 'll deliver you." " I an't a Christian like you, Eliza ; my heart 's full of bitterness ; I can't trust in God. Why does he let things be so ? " " 0, George, we must have faith. Mistress says that when

The text on this page is estimated to be only 26.78% accurate

 all things go wrong to us, we must believe that God is doing 'die very best." " That 's easy to say for people that are sitting on their sofas and riding in their carriages ; but let 'em be where I am, I guess it would come some harder. I wish I could be good ; but my heart burns, and can't be reconciled, anyhow. You could n't, in my place. — you can't now, if I tell you all I 've got to say. You don't know the whole yet." " What can be coming now 1 " " Well, lately Mas'r has been saying that he was a fool to let me marry off the place ; that he hates Mr. Shelby and all his tribe, because they are proud, and hold their heads up above him, and that I 've got proud notions from you ; and he says he won't let me come here any more, and that I shall take a wife and settle down on his place. At first he only scolded and grumbled these things ; but yesterday he told me that I should take Mina for a wife, and settle down in a cabin with her, or he would sell me down river." " Why - - but you were married to me, by the minister, as much as if you 'd been a white man ! " said Eliza, simply. " Don't you know a slave can't be married 1 There is no law in this country for that ; I can't hold you for my wife if he chooses to part us. That 's why I wish I 'd never seen you, — why I wish I 'd never been born ; it would have been better for us both, — it would have been better for this poor child if he had never been born. All tliis may happen to him yet.1"

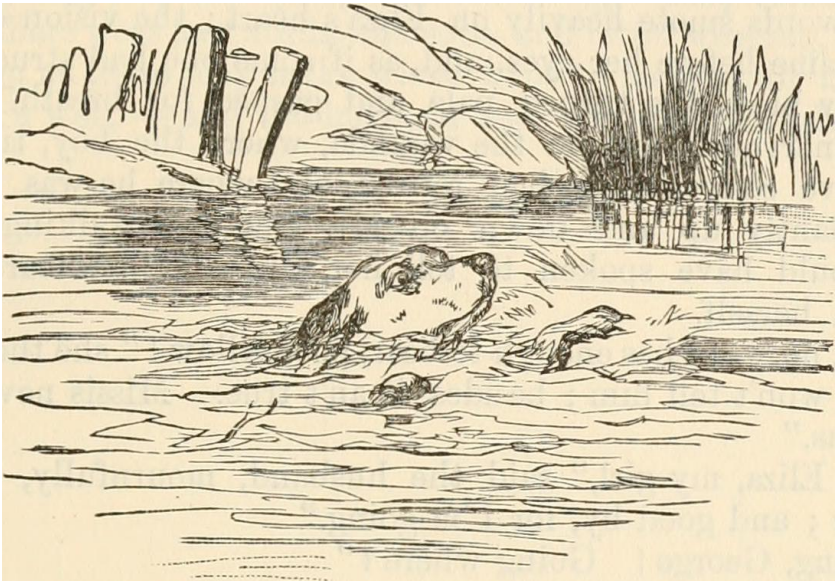

The text on this page is estimated to be only 25.64% accurate

22 UNCLE TOM'S CABIN; OK, " 0, but master is so kind ! " " Yes, but who knows 1 — he may die, — and then he may be sold to nobody knows who. What pleasure is it that he is handsome, and smart, and bright] I tell you, Eliza, that t sword will pierce through your soul for every good and pleasai i: thing your child is or has ; it will make him worth too much for you to keep ! " The words smote heavily on Eliza's heart ; the vision of the trader came before her eyes, and, as if some one had struck her a deadly blow, she turned pale and gasped for breath. She looked nervously out on the veranda, where the boy, tired of the grave conversation, had retired, and where he was riding triumphantly up and down on Mr. Shelby's walking-stick. She would have spoken to tell her husband her fears, but checked herself. " No, no,— he has enough to bear, poor fellow ! " she thought. " No, I won't tell him ; besides, it an't true. Missis never deceives us." " So, Eliza, my girl," said the husband, mournfully, " bear up, now ; and good by, for I 'm going." " Going, George ! Going where 1 " " To Canada," said he, straightening himself up ; " and when I 'rn there, I '11 buy you ; that 's all the hope that 's left us. You have a kind master, that won't refuse to sell you. I '11 buy you and the boy ; — God helping me, I will ! " " O, dreadful ! if you should be taken] " " I won't be taken, Eliza ; I '11 die first ! I '11 be free, or I '11 die ! " " You won't kill yourself! " " 'Jo need of that. They will kill me, fast enough ; they never will get me down the river alive ! " " 0, George, for my sake, do be careful ! Don't do anything wicked ; don't lay hands on yourself, or anybody else. You are tempted too much — too much ; but don't — go you must - but go carefully, prudently ; pray God to help you." " Well, then, Eliza, hear my plan. Mas'r took it into his head to send me right by here, with a note to Mr. Symrnes, that lives a mile past. I believe he expected I should come here to tell you what I have. It would please him if he thought it would aggravate ' Shelby's folks,' as he calls 'em. I 'm going home quite resigned, you understand, as if all was over. I 've got some preparations made, — and there are those

The text on this page is estimated to be only 27.14% accurate

 that will help me ; and, in the course of a week or so, I shall be among the missing, some day. Pray for me, Eliza ; perhaps the good Lord will hear you" " 0, pray yourself, George, and go trusting in him ; then you won't do anything wicked." " Well, now, good by" said George, holding Eliza's hands, and gazing into her eyes, without moving. They stood silent ; then there were last words, and sobs, and bitter weeping, — such parting as those may make whose hope to meet again is as the spider's web, — and the husband and wife were parted.

The text on this page is estimated to be only 28.28% accurate

24 UNCLE TOM'S CABIN; OR, CHAPTER IV. AN EVENING IN UNCLE TOM'S CABIN.)HE cabin of Uncle Tom was a small log building, close adjoining to " the house," as the negro par excellence designates his master's dwelling. In front it had a neat garden-patch, where, every summer, strawberries, raspberries, and a variety of fruits and vegetables nourished under careful tending. The whole front of it was covered by a large scarlet bignonia and a native multiflora rose, which, entwisting and interlacing, left scarce a vestige of the rough logs to be seen. Here, also, in summer, various brilliant annuals, such as marigolds, petunias, four-o'clocks, found an indulgent corner in which to unfold their splendors, and were the delight and pride of Aunt Chloe's heart. Let us enter the dwelling. The evening meal at the house is over, and Aunt Chloe, who presided over its preparation as head cook, has left to inferior officers in the kitchen the business of clearing away and washing dishes, and come out into her own snug territories, to " get her ole man's supper " ; therefore, doubt not that it is she you see by the fire, presiding with anxious interest over certain frizzling items in a stewpan, and anon with grave consideration lifting the cover of a bake-kettle, from whence steam forth indubitable intimations of " something good." A round, black, shining face is hers, so glossy as to suggest the idea that she might have been washed over with white of eggs, like one of her own tea rusks. Her whole plump countenance beams with satisfaction and contentment from under her well-starched checked turban, bearing on it, however, if we must confess it, a little of that tinge of self-consciousness which becomes the first cook of the neighborhood, as Aunt Chloe was universally held and acknowledged to be. A cook she certainly was, in the very bone and centre of her soul. Not a chicken or turkey or duck in the barnyard

The text on this page is estimated to be only 28.55% accurate

 but looked grave when they saw her approaching, and seemed evidently to be reflecting on their latter end ; and certain it was that she was always meditating on trussing, stuffing, and roasting, to a degree that was calculated to inspire terror in any reflecting fowl living. Her corn-cake, in all its varieties of hoe-cake, dodgers, muffins, and other species too numerous to mention, was a sublime mystery to all less practised cornpounders ; and she would shake her fat sides with honest pride and merriment, as she would narrate the fruitless efforts that one and another of her compeers had made to attain to her elevation. The arrival of company at the house, the arranging of dinners and suppers " in style," awoke all the energies of her soul ; and no sight was more welcome to her than a pile of travelling trunks launched on the veranda, for then she foresaw fresh efforts and fresh triumphs. Just at present, however, Aunt Chloe is looking into the bake-pan ; in which congenial operation we shall leave her till we finish our picture of the cottage. In one corner of it stood a bed, covered neatly with a snowy spread ; and by the side of it was a piece of carpeting, of some considerable size. On this piece of carpeting Aunt Chloe took her stand, as being decidedly in the upper walks of life ; and it and the bed by which it lay, and the whole corner, in fact, were treated with distinguished consideration, and made, so far as possible, sacred from the marauding inroads and desecrations of little folks. In fact, that corner was the drawing-room of the establishment. In the other corner was a bed of much humbler pretensions, and evidently designed for use. The wall over the fireplace was adorned with some very brilliant scriptural prints, and a portrait of General Washington, drawn and colored in a manner which would certainly have astonished that hero, if ever he had happened to meet with its like. On a rough bench in the corner, a couple of woolly-headed boys, with glistening black eyes and fat shining cheeks, were busy in superintending the first walking operations of the baby, which, as is usually the case, consisted in getting up on its feet, balancing a moment, and then tumbling down, — each suecessive failure being violently cheered, as something decidedly clever. A table, somewhat rheumatic in its limbs, was drawn out in front of the fire, and

covered with a cloth, displaying cups and

The text on this page is estimated to be only 28.22% accurate

26 UNCLE TOM'S CABIN; OR, saucers of a decidedly brilliant pattern, with other symptoms of an approaching meal. At this table was seated Uncle Tom, Mr. Shelby's best hand, who, as he is to be the hero of our story, we must daguerreotype for our readers. He was a large, broad-chested, powerfully made man, of a full glossy black, and a face whose truly African features were characterized by an expression of grave and steady good sense, united with much kindliness and benevolence. There was something about hia whole air self-respecting and dignified, yet united with a confiding and humble simplicity. He was very busily intent at this moment on a slate lying before him, on which he was carefully and slowly endeavoring to accomplish a copy of some letters, in which operation he was overlooked by young Mas'r George, a smart, bright boy of thirteen, who appeared fully to realize the dignity of his position as instructor. " Not that way, Uncle Tom, — not that way," said he,

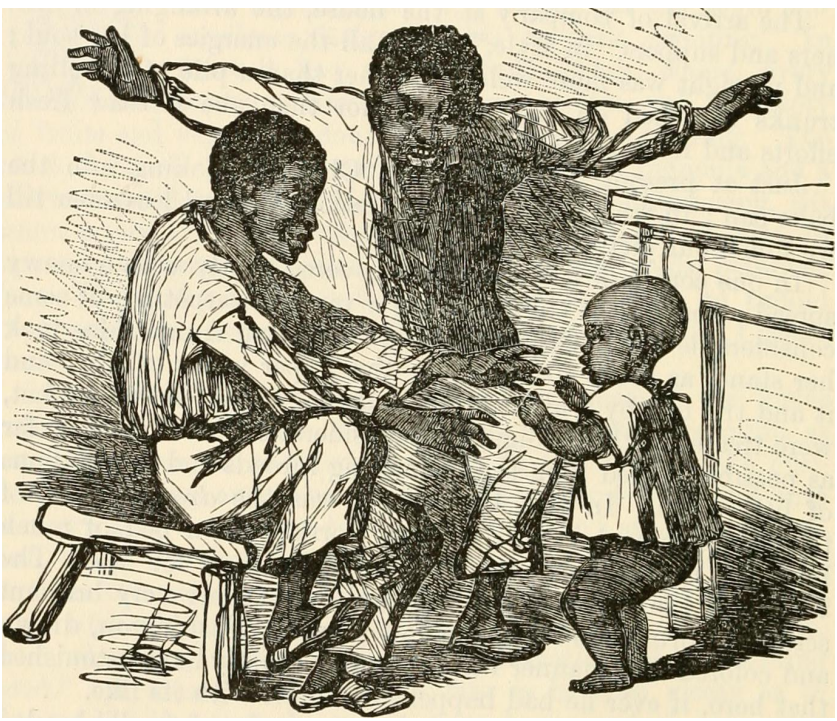

The text on this page is estimated to be only 26.54% accurate

LIFE AMONG THE LOWLY. 27 briskly, as Uncle Tom laboriously brought up the tail of his g the wrong side out ; " that makes a q, you see." "La sakes, now, does it1?" said Uncle Tom, looking with a respectful, admiring air, as his young teacher flourishingly scrawled q's and g's innumerable for his edification ; and then, taking the pencil in his big, heavy fingers, he patiently recommenced. " How easy white folks al'us does things ! " said Aunt Chloe, pausing while she Avas greasing a griddle Avith a scrap of bacon on her fork, and regarding young Master George with pride. " The way he can write, now ! and read, too ! and then to come out here evenings and read his lessons to us, --it's mighty interestin' ! " " But, Aunt Chloe, I 'm getting mighty hungry," said George. " Is n't that cake in the skillet almost done] " " Mose done, Mas'r George," said Aunt Chloe, lifting the lid and peeping in, — " browning beautiful, — a real lovely brown. Ah ! let me alone for dat. Missis let Sally try to make some cake, t' other day, jes to lam her, she said. ' 0, go way, Missis,' says I ; ' it really hurts my feelin's, now, to see good vittles spiled dat ar way ! Cake ris all to one side, - - no shape at all ; no more than my shoe ; — go way ! ' : And with this final expression of contempt for Sally's greenness, Aunt Chloe whipped the cover off the hake-kettle, and disclosed to view a neatly baked pound-cake, of which no city confectioner need to have been ashamed. This being evidently the central point of the entertainment, Aunt Chloe began now to bustle about earnestly in the supper department. " Here you, Mose and Pete ! get out de way, you niggers ! Get away, Polly, honey, — mammy '11 give her baby somefin, by and by. Now, Mas'r George, you jest take off dem books, and set down now with my old man, and I '11 take up de sausages, and have de first griddle full of cakes on your plates in less dan no time." " They wanted me to come to supper in the house," said George ; " but I knew what was what too well for that, Aunt Chloe." " So you did, — so you did, honey," said Aunt Chloe, heaping the smoking batter-cakes on his plate ; " you know'd your old aunty 'd keep the best for you. 0, let you alone for dat ! Go way ! " and, with that, aunty gave George a nudge with her finger, designed to be immensely facetious, and turned again to her griddle with great briskness.

The text on this page is estimated to be only 23.00% accurate

The text on this page is estimated to be only 26.27% accurate

LIFE AMONG THE LOWLY. 29 " Now for the cake," said Mas'r George, when the activity of the griddle department had somewhat subsided ; and, with that, the youngster nourished a large knife over the article in question. " La bless you, Mas'r George ! " said Aunt Chloe, with earnestness, catching his arm, " you would u't be for cuttin' il wid dat ar great heavy knife ! Smash all down, — spile all de pretty rise of it. Here, I 've got a thin old knife, I keeps sharp a purpose. Dar now, see ! comes apart light as a feather ! Now eat away, — you won't get anything to beat dat ar." " Tom Lincon says," said George, speaking with his mouth full, " that their Jinny is a better cook than you." " Dem Lincons an't much 'count, no way ! " said Aunt Chloe, contemptuously ; " I mean, set alongside our folks. They 'a 'spectable folks enough in a kinder plain way ; but, as to gettin' up anything in style, they don't begin to have a notion on 't. Set Mas'r Lincon, now,*alongside Mas'r Shelby ! Good Lor ! and Missis Lincon, — can she kinder sweep it into a room like my missis, — so kinder splendid, yer know ! 0, go way ! don't tell me nothin' of dem Lincons!" —and Aunt Chloe tossed her head as one who hoped she did know something of the world. " Well, though, I 've heard you say," said George, " that Jinny was a pretty fair cook." " So I did," said Aunt Chloe, — "I may say dat. Good, plain, common cookin' Jinny '11 do ; — make a good pone o' bread, — bile her taters far, --her corn cakes is n't extra, not extra now, Jinny's corn cakes is n't, but then they 's far, — but, Lor, come to de higher branches, and what can she do 1 Why, she makes pies, — sartin she does ; but what kinder crust ? Can she make your real flecky paste, as melts in your mouth, and lies all up like a puff] Now, I went over thar when Miss Mary was gwine to be married, and Jinny she jest showed me de weddin' pies. Jinny and I is good friends, ye know. I never said nothin' ; but go long, Mas'r George ! Why, I should n't sleep a wink for a week, if I had a batch of pies like dem ar. Why, dey warn't no 'count 't all." " I suppose Jinny thought tney were ever so nice," said George. " Thought so ! — did n't she 1 Thar she was, showing 'em AS innocent, — ye see, it 's jest here, Jinny dont know. Lor, the family an't nothing ! She can't be spected to know I

The text on this page is estimated to be only 26.09% accurate

30 UNCLE TOM'S CABIN; OK, 'T an't no fault o' hern. Ah, Mas'r George, you does n't kuoxs halt' your privileges in yer family and bringin' up ! " Here Aunt Chloe sighed, and rolled up her eyes with emotion. " I 'm sure, Aunt Chloe, I understand all my pie and pudding privileges," said George. " Ask Tom Lincon if I don't crow over him, every time I meet him." Aunt Chloe sat back in her chair, and indulged in a hearty guffaw of laughter, at this witticism of young Mas'r's, laughing till the tears rolled down her black, shining cheeks, and varying the exercise with playfully slapping and poking Mas'r Georgey, and telling him to go way, and that he was a case, — that he was fit to kill her, and that he sartin would kill her, one of these days ; and, between each of these sanguinary predictions, going off into a laugh, each longer and stronger than the other, till George really began to think that he was a very dangerously witty fellow, and that it became him to be careful how he talked " as funny as he i3ould." " And so ye telled Tom, did ye ? 0, Lor ! what young uns will be up ter ! Ye crowed over Tom ? 0, Lor ! Mas'r George, if ye would n't make a hornbug laugh ! " " Yes," said George, " I says to him, ' Tom, you ought to see some of Aunt Chloe's pies ; they 're the right sort,' says I." " Pity, now, Tom could n't," said Aunt Chloe, on whose benevolent heart the idea of Tom's benighted condition seemed to make a strong impression. " Ye oughter just ask him here to dinner, some o' these times, Mas'r George," she added ; " it would look quite pretty of ye. Ye know, Mas'r George, ye oughtenter feel 'bove nobody, on 'count yer privileges, 'cause all° our privileges is gi'n to us ; we ought al'ays to 'member that," said Aunt Chloe, looking quite serious. " Well, I mean to ask Tom here, some day next week," said George ; " and you do your prettiest, Aunt Chloe, and we '11 make5 him stare. Won't we make him eat so he won't get over it for a fortnight 1 " " Yes, yes, — sartin," said Aunt Chloe, delighted ; " yon Tl see. Lor ! to think of some of our dinners ! Yer mind dat ar great chicken-pie I made when we guv de dinner to General Knox 1 I and Missis, we come pretty near quarrelling about dat ar crust. What does get into ladies sometimes, I don't know ; but, sometimes, when a body has de heaviest kind o' 'sponsibility on 'em, as ye may say, and is all kinder ' seris and tak

The text on this page is estimated to be only 26.33% accurate

 kinder interferin' ! Now, Missis, she wanted me to do clis way, and she wanted me to do dat way ; and, tinally, I got kinder sarcy, and, says I, ' Now, Missis, do jist look at dem beautiful white hands o' yourn, with long lingers, and all a sparkling with rings, like my white lilies when de dew 's on 'em ; and look at my great black stumpin' hands. Now, don't ye think dat de Lord must have meant me to make de piecrust, and you to stay in de parlor1? Dar ! 1 was jist so sarcy, Mas'r George." " And what did mother say 1 " said George. "Say1? — why, she kinder larfed in her eyes, — dem great handsome eyes o' hern ; and, says she, ' Well, Aunt Chloe, I think you are about in the right on 't,' says she ; and she went off in de parlor. She oughter cracked me over de head for bein' so sarcy ; but dar 's whar 't is, -- I can't do nothin' with ladies in de kitchen ! " " Well, you made out well with that dinner, — I remember everybody said so," said George. "Did n't I1? And wan't I behind de dinin'-room door dat bery day 1 and did n't I see de General pass his plate three times for some more dat bery pie 1 — and, says he, ' You must have an uncommon cook, Mrs. Shelby.' Lor ! I was lit to split myself. " And de Gineral, he knows what cookin' is," said Aunt Chloe, drawing herself up with an air. "Bery nice man, de Gineral ! He comes of one of de bery fastest families in Old Virginny ! He knows what 's what, now, as well as I do, — de Gineral. Ye see, there 's pints in all pies, Mas'r George ; but 't an't everybody knows what they is, or orter be. But the Gineral, he knows ; I knew by his 'marks he made. Yes, he knows what de pints is ! " By this time, Master George had arrived at that pass to which even a boy can come (under uncommon circumstances), when he really could not eat another morsel, and, therefore, he was at leisure to notice the pile of woolly heads and glistening eyes which were regarding their operations hungrily from the opposite corner. " Here, you Mose, Pete," he said, breaking off liberal bits, and throwing it at them ; " you want some, don't you 1 Come, Aunt Chloe, bake them some cakes." And George and Tom moved to a comfortable seat in the chimney-corner, while Aunt Chloe, after baking a goodly pile

The text on this page is estimated to be only 26.94% accurate

32 UNCLE TOM'S CABIN; OR, of cakes, took her baby on her lap, and began alternately filling its mouth and her own, and distributing to Mose and Pete, who seemed rather to prefer eating theirs as they rolled about on the floor under the table, tickling each other, and occasionally pulling the baby's toes. " O, go long, will ye 1 " said the mother, giving now and then a kick, in a kind of general way, under the table, when the movement became too obstreperous. "Can't ye be decent when white folks comes to see ye 1 Stop dat ar, now, will ye ? Better mind yerselves, or I '11 take ye down a button-hole lower, when Mas'r George is gone ! " What meaning was couched under this terrible threat, it is difficult to say ; but certain it is that its awful indistinctness seemed to produce very little impression on the young sinners addressed. " La, now ! " said Uncle Tom, " they are so full of tickle all the while, they can't behave theirselves." Here the boys emerged from under the table, and, with hands and faces well plastered with molasses, began a vigorous; kissing of the baby. " Get along wid ye ! " said the mother, pushing away their woolly heads. " Ye '11 all stick together, and never get clar, if ye do dat fashion. Go long to de spring and wash yerselves ! " she said, seconding her exhortations by a slap, which resounded very formidably, but which seemed only to knock out so much more laugh from the young ones, as they tumbled precipitately over each other out of doors, where they fairly screamed with merriment. " Did ye ever see such aggravating young uns 1 " said Aunt Chloe, rather complacently, as, producing an old towel, kept for such emergencies, she poured a little water out of the cracked teapot on it, and began rubbing off the molasses from the baby's face and hands ; and, having polished her till she shone, she set her down in Tom's lap, while she busied herself in clearing away supper. The baby employed the intervals ir. pulling Tom's nose, scratching his face, and burying her fat hands in his woolly hair, which last operation seemed to afford her special content. " An't she a peart young un ? " said Tom, holding her from him to take a full-length view ; then, getting up, he set her on his broad shoulder and began capering and dancing with her, while Mas'r George snapped at her with his pocket-handker

The text on this page is estimated to be only 26.06% accurate

 chief, and Mose and Pete, now returned again, roared after hei like bears, till Aunt Chloe declared that they " fairly took her head off" with their noise. As, according to her own statement, this surgical operation was a matter of daily occurrence in the cabin, the declaration no whit abated the merriment, till every one had roared and tumbled and danced themselves down to a state of composure. " Well, now, I hopes you 're done," said Aunt Chloe. who had been busy in pulling out a rude box of a trundle-bed ; " and now, you Mose and you Pete, get into thar ; for we 's goin' to have the meetin'." " 0 mother, we don't wanter. We wants to sit up to meetin', — meetin' s is so curis. We likes "em." "La, Aunt Chloe, shove it under, and let 'em sit up," said Mas'r George, decisively, giving a push to the rude machine. Aunt Chloe, having thus saved appearances, seemed highly delighted to push the thing under, saying, as she did so, " Well, mebbe 't will do 'em some good." The house now resolved itself into a committee of the whole, to consider the accommodations and arrangements for the meeting. " AVhat we 's to do for cheers, now, 7 declar I don't know," said Aunt Chloe. As the meeting had been held at Uncle Tom's, weekly, for an indefinite length of time, without any more " cheers," there seemed some encouragement to hope that % way would be discovered at present. " Old Uncle Peter sung both de legs out of dat oldest cheer, last week," suggested Mose. " You go long ! I '11 boun' you pulled 'em out ; some o' your shines," said Aunt Chloe. " Well, it '11 stand, if it only keeps jam up agin de wall ! " said Mose. " Den Uncle Peter mus' n't sit in it, cause he al'ays hitches when he gets a singing. He hitched pretty nigh across de room, t' other night," said Pete. " Good Lor ! get him in it, then," said Mose, " and den he 'd begin, ' Come saints and sinners, hear me tell,' and den down he 'd go," — and Mose imitated precisely the nasal tone? of the old man, tumbling on the floor, to illustrate the supposed catastrophe. " Come now, be decent, can't ye]" said Aunt Chloe ; "an't yer shamed 1 "

The text on this page is estimated to be only 27.35% accurate

 OR, Mas'r George, however, joined the offender in the laugh, and declared decidedly that Mose was a " buster." So the maternal admonition seemed rather to fail of effect. " Well, ole man," said Aunt Chloe, " you '11 have to tote in them ar bar'ls." " Mother's bar'ls is like dat ar widder's, Mas'r George was reading 'bout, in de good book, — dey never fails," said Mose, aside to Pete. " I 'm sure one on 'em caved in last week," said Pete, " and let 'em all down in de middle of de singin' ; dat ar was failin', warn't it 1 " During this aside between Mose and Pete two empty casks had been rolled into the cabin, and being secured from rolling, by stones on each side, boards Avere laid across them, which arrangement, together with the turning down of certain tubs and pails, and the disposing of the rickety chairs, at last completed the preparation. " Mas'r George is such a beautiful reader, now, I know he '11 stay to read for us," said Aunt Chloe ; " 'pears like 't will be so much more interestin'." George very readily consented, for your boy is always ready for anything that makes him of importance. The room was soon filled with a mctley assemblage, from tho old gray-headed patriarch of eighty, to the young girl and lad of fifteen. A little harmless gossip ensued on various themes, such as where old Aunt Sally got her new red head-kerchief, and how " Missis was a going to give Lizzy that spotted muslin gown, when she 'd got her new berage made up " ; and how Mas'r Shelby was thinking of buying a new sorrel colt, that was going to prove an addition to the glories of the place. A few of the worshippers belonged to families hard by, who had got permission to attend, and who brought in various choice scraps of information, about the sayings and doings at the house and 011 the place, which circulated as freely as the same sort of small change does in higher circles. After a while the singing commenced, to the evident delight of all present. Not even all the disadvantage of nasal intonation could prevent the effect of the naturally fine voices, in airs at once wild and spirited. The words were sometimes the well-known and common hymns sung in the churches about, and sometimes of a wilder, more indefinite character, picked up at camp-meetings.

The text on this page is estimated to be only 26.69% accurate

LIFE AMONG THE LOWLY. 35 The chorus of one of them, which ran as follows, was sung with great energy and unction : — " Die on the field of battle, Die on the field of battle, Glory in my soul." Another special favorite had oft repeated the words, — " O, I 'in going to glory, — won't you come along with me ? Don't you see the angels beck'ning, and a calling me away ? Don't you see the golden city and the everlasting day ?" There were others, which made incessant mention of " Jordan's banks," and " Canaan's fields," and the " New Jerusalem" ; for the negro mind, impassioned and imaginative, always attaches itself to hymns and expressions of a vivid and pictorial nature ; and, as they sung, some laughed, and some cried, and some clapped hands, or shook hands rejoicingly with each other, as if they had fairly gained the other side of the river. Various exhortations, or relations of experience, followed, and intermingled with the singing. One old gray-headed woman, long past work, but much revered as a sort of chronicle of the past, rose, and leaning on her staff, said, — " Well, chil'eu ! Well, I 'm mighty glad to hear ye all and see ye all once more, 'cause I don't know when I '11 be gone to glory ; but I 've done got ready, cbil'en ; 'pears like I 'd got my little bundle all tied up, and my bonnet on, jest a waitin' for the stage to come along and take me home ; sometimes, in the night, I think I hear the wheels a rattlin', and I 'm lookin* out all the time ; now, you jest be ready too, for I tell ye all, chiPen," she said, striking her staff hard on the floor, " dat ar ylory is a mighty thing! It's a mighty thing, chil'en, — you don'no nothing about it, — it 's ivonderful.1'1 And the old creature sat down, with streaming tears, as wholly overcome, while the whole circle struck up, — " 0, Canaan, bright Canaan, I 'm bound for the land of Canaan." Mas'r George, by request, read the last chapters of Revelation, often interrupted by such exclamations as " The sakes now ! " " Only hear that ! " " Jest think on 't ! " " Is all that a comin' sure enough

The text on this page is estimated to be only 27.68% accurate

 OR, George, who was a bright boy, and well trained in religious things by his mother, finding himself an object of general admiration, threw in expositions of his own, from time to time, with a commendable seriousness and gravity, for which he was admired by the young and blessed by the old ; and it was agreed, on all hands, that " a minister could n't lay it off bette: than he did " ; that " 't was reely 'mazin' ! " Uncle Tom was a sort of patriarch in religious matters, in the neighborhood. Having, naturally, an organization in which the morale was strongly predominant, together with a greater breadth and cultivation of mind than obtained among his companions, he was looked up to with great respect, as a sort of minister among them ; and the simple, hearty, sincere style of his exhortations might have edified even better educated persons. But it was in prayer that he especially excelled. Nothing could exceed the touching simplicity, the childlike earnestness of his prayer, enriched with the language of Scripture, which seemed so entirely to have wrought itself into his being, as to have become a part of himself, and to drop from his lips unconsciously ; in the language of a pious old negro, he "prayed right up." And so much did his prayer always work on the devotional feelings of his audiences, that there seemed often a danger that it would be lost altogether in the abundance of the responses which broke out everywhere around him. While this scene was passing in the cabin of the man, one quite otherwise passed in the halls of the master. The trader and Mr. Shelby were seated together in the dining-room aforenamed, at a table covered with papers and writing utensils. Mr. Shelby was busy in counting some bundles of bills, which, as they were counted, he pushed over to the trader, who counted them likewise. " All fair," said the trader ; " and now for signing these yer." Mr. Shelby hastily drew the bills of sale towards him, anc signed them, like a man that hurries over some disagreeable business, and then pushed them over with the money. Haley produced, from a well-worn valise, a parchment, which, after looking over it a moment, he handed to Mr. Shelby, who took it with a gesture of suppressed eagerness.

The text on this page is estimated to be only 25.41% accurate

 " Wai, now, the thing 's done ! " said the trader, getting xip. " It 's done ! " said Mr. Shelby, in a musing tone ; and, fetching a long breath, he repeated, " It 's done ! " " Yer don't seem to feel much pleased with it, 'pears to mo," said the trader. " Haley," said Mr. Shelby, " I hope you '11 remember that you promised, on your honor, you would n't sell Tom, without knowing what sort of hands he's going into." " Why, you 've just done it, sir," said the trader. " Circumstances, you well know, obliged me," said Shelby,' haughtily. " Wai, you know, they may 'blige me, too," said the trader. " Howsomever, I '11 do the very best I can in gettin' Tom a good berth ; as to my treatin' on him bad, you need n't be a grain afeard. If there 's anything that I thank the Lord for, it is that I 'ru never noways cruel." After the expositions which the trader had previously given of his humane principles, Mr. Shelby did not feel particularly reassured by these declarations ; but, as they were the best comfort the case admitted of, he allowed the trader to depart in silence, and betook himself to a solitary cigar.

The text on this page is estimated to be only 26.46% accurate

38 UNCLE TOM'S CABIN; OR, CHAPTER V. SHOWING THE FEELINGS OF LIVING PROPERTY ON CHANGING OWNERS. 'R. and Mrs. Shelby had retired to their apartment for the night. He was lounging in a large easy! ' chair, looking over some letters that had come in the afternoon mail, and she was standing before her mirror, brushing out the complicated braids and curls in which Eliza had arranged her hair ; for, noticing her pale cheeks and haggard eyes, she had excused her attendance that night, and ordered her to bed. The employment, naturally enough, suggested her conversation with the girl in the morning ; and, turning to her husband, she said, carelessly, — " By the by, Arthur, who was that low-bred fellow that you lugged in to our dinner-table to-day 1 " "Haley is his name," said Shelby, turning himself rather uneasily in his chair, and continuing with his eyes fixed on a letter. " Haley ! Who is he, and what may be his business here, pray 7 " "Well, he's a man that I transacted some business with, last time I was at Natchez," said Mr. Shelby. " And he presumed on it to make himself quite at home, and call and dine here, ay] " " Why, I invited him ; I had some accounts with him," said Shelby. " Is he a negro-trader 1 " said Mrs. Shelby, noticing a certain embarrassment in her husband's manner. " Why, my dear, what put that into your head? " said Shelby, looking up. "Nothing, — only Eliza came in here, after dinner, in a great worry, crying and taking on, and said you were talking with a trader, and that she heard him make an offer for her boy, — the ridiculous little goose ! " 4< She did, hey 1 " said Mr. Shelby, returning to his paper,

The text on this page is estimated to be only 26.61% accurate

LIFE AMONG THE LOWLY. 39 which he seemed for a few moments quite Intent upon, not perceiving that he was holding it bottom upwards. " It will have to come out," said he, mentally ; " as well now as ever." " I told Eliza," said Mrs. Shelby, as she continued brushing her hair, " that she was a little fool for her pains, and that you never had anything to do with that sort of persons. Of course, I knew you never meant to sell any of our people, --least of all, to such a fellow." " Well, Emily," said her husband, " so I have always felt and said ; but the fact is that my business lies so that I cannot get on without. I shall have to sell some of niy hands." " To that creature] Impossible ! Mr. Shelby, you cannot be serious." " I 'in sorry to say that I am," said Mr. Shelby. " I 've agreed to sell Tom."

The text on this page is estimated to be only 26.95% accurate

 " What ! our Tom ? — that good, faithful creature ! — been your faithful servant from a boy ! 0, Mr. Shelby ! — and you have promised him his freedom, too, — you and I have spoken to him a hundred times of it. Well, I can believe anything now, - - 1 can believe now that you could sell little Harry, poor Eliza's only child ! " said Mrs. Shelby, in a tone between grief and indignation. " Well, since you must know all, it is so. I have agreed to sell Tom and Harry both ; and I don't know why I am to be rated, as if I were a monster, for doing what every one does every day." " But why, of all others, choose these 1 " said Mrs. Shelby. " Why sell them, of all on the place, if you must sell at all 1 " " Because they will bring the highest sum of any, — that 's why. I could choose another, if you say so. The fellow made me a high bid on Eliza, if that would suit you any better,' said Mr. Shelby. " The wretch ! " said Mrs. Shelby, vehemently. " Well, I did n't listen to it, a moment, — out of regard to your feelings, I would n't ; — so give me some credit." " My dear," said Mrs. Shelby, recollecting herself, " forgive ine. I have been hasty. I was surprised, and entirely unprepared for this ; — but surely you will allow me to intercede for these poor creatures. Tom is a noble-hearted, faithful fellow, if he is black. I do believe, Mr. Shelby, that if he were put to it, he would lay down his life for you." '(I know it, -- I dare say ; — but what 's the use of all this 1 — I can't help myself." " Why not make a pecuniary sacrifice 1 I 'm willing to bear my part of the inconvenience. O, Mr. Shelby, I have tried • — tried most faithfully, as a Christian woman should — to do my duty to these poor, simple, dependent creatures. I have cared for them, instructed them, watched over them, and known all their little cares and joys, for years ; and how can I ever hold up my head again among them, if, for the sake of a little paltry gain, we sell such a faithful, excellent, confiding creature as poor Tom, and tear from him in a moment all we have taught him to love and value 1 I have taught them the duties of the family, of parent and child, and husband and wife ; and how can I bear to have this open acknowledgment that we care for no tie, no duty, no relation, however sacred, compared with money 1 I have talked with Eliza about her boy, — her

The text on this page is estimated to be only 27.12% accurate

LIFE AMONG THE LOWLY. 41 duty to him as a Christian mother, to watch over him, pray for him, and bring him up in a Christian way ; and now what can I say, if you tear him away, and sell him, soul and body, to a profane, unprincipled man, just to save a little money1? 1 have told her that one soul is Avorth more than all the money in the world ; and how will she believe me when she sees us turn round and sell her child 1 — sell him, perhaps, to certain ruin of body and soul ! " "I'm sorry you feel so about it, Emily, -- indeed I am," said Mr. Shelby ; " and I respect your feelings, too, though I don't pretend to share them to their full extent ; but I tell you now, solemnly, it 's of no use, - - I can't help myself. I did n't mean to tell you this, Emily ; but, in plain words, there is no choice between selling these two and selling everything. Either they must go, or all must. Haley has come into possession of a mortgage, which, if I don't clear off Avith him directly, will take everything before it. I Ve raked, and scraped, and borrowed, and all but begged, — and the price of these two was needed to make up the balance, and I had to give them up. Haley fancied the child ; he agreed to settle the matter that way, and no other. I was in his power, and had to do it. If you feel so to have them sold, Avould it be any better to have all sold 1 " Mrs. Shelby stood like one stricken. Finally, turning to her toilet, she rested her face in her hands, and gave a sort of groan. " This is God's curse on slavery ! — a bitter, bitter, most accursed thing ! — a curse to the master and a curse to the slave ! I was a fool to think I could make anything good out of such a deadly evil. It is a sin to hold a slave under laws like ours, -- I always felt it was, — I always thought so Avhen I was a girl, — I thought so still more after I joined the church; but I thought I could gild it over, — I thought, by kindness, and care, and instruction, I could make the condition of mine better than freedom, — fool that I AVHS ! " " Why, wife, you are getting to be an abolitionist, quite." " Abolitionist ! if they knew all I know about slavery they might talk ! We don't need them to tell us ; you know I never thought that slavery Avas right, — never felt willing to own slaves." " Well, therein you differ from many wise and pious men," said Mr. Shelby. " You remember Mr. B.'s sermon, the other Sunday?"

The text on this page is estimated to be only 26.83% accurate

42 UNCLE TOM'S CABIN; OK, " I don't want to hear such sermons ; 1 never wish to heat Mr. B. in our church again. Ministers can't help the evil, perhaps, — can't cure it, any more than we can, -- but defend it ! -- it always went against my common sense. And I think you did n't think much of that sermon, either." " Well," said Shelby, " I must say these ministers sometimes carry matters further than we poor sinners would exactly dare to do. We men of the world must wink pretty hard at variour things, and get used to a deal that is n't the exact thing. But we don't quite fancy, when women and ministers come out broad and square, and go beyond us in matters of either modesty or morals, that 's a fact. But now, my dear, I trust you see the necessity of the thing, and you see that I have done the very best that circumstances would allow." " 0 yes, yes ! " said Mrs. Shelby, hurriedly and abstractedly fingering her gold watch, — "I have n't any jewelry of any amount," she added, thoughtfully ; "but would not this watch do something 1 — it was an expensive one when it was bought. If I could only at least save Eliza's child, I would sacrifice anything I have." " I 'm sorry, very sorry, Emily," said Mr. Shelby, " I 'm sorry this takes hold of you so ; but it will do no good. The fact is, Emily, the thing's done ; the bills of sale are already signed, and in Haley's hands ; and you must be thankful it is no worse. That man has had it in his power to ruin us all, — and now he is fairly off. If you knew the man as I do, you 'd think that we had had a narrow escape." " Is he so hard, then 1 " " Why, not a cruel man, exactly, but a man of leather, — a man alive to nothing but trade and profit, — cool, and unhesitating, and unrelenting, as death and the grave. He 'd sell his own mother at a good percentage, — not wishing the old woman any harm, either." " And this wretch owns that good, faithful Tom, and ElizaV child ! " " Well, my dear, the fact is that this goes rather hard with me ; it 's a thing I hate to think of. Haley wants to drive matters, and take possession to-morrow. I 'm going to get out my horse bright and early, and be off. I can't see Tom, that 's a fact ; and you had better arrange a drive somewhere, and carry Eliza off. Let the thing be done when she is out of sischt."

The text on this page is estimated to be only 26.90% accurate

 " No, no," said Mrs. Shelby ; " I '11 be in no sense accomplice or help in this cruel business. I '11 go and see poor old Tom, God help him, in his distress ! They shall see, at any rate, that their mistress can feel for and with them. As to Eliza, I dare not think about it. The Lord forgive us ! What have we done, that this cruel necessity should come on us 1 " There was one listener to this conversation whom Mr. and Mrs. S.helby little suspected. Communicatiiig with their apartment was a large closet, opening by a door into the outer passage. When Mrs. Shelby had dismissed Eliza for the night, her feverish and excited mind had suggested the idea of this closet ; and she had hidden herself there, and, with her ear pressed close against the crack of the door, had lost not a word of the conversation. When the voices died into silence, she rose and crept stealthily away. Pale, shivering, with rigid features and compressed lips, she looked an entirely altered being from the soft and timid creature she had been hitherto. She moved cautiously along the entry, paused one moment at her mistress's door, and raised her hands in mute appeal to Heaven, and then turned and glided into her own room. It was a quiet, neat apartment, on the same floor with her mistress. There was the pleasant sunny window, where she had often sat singing at her sewing ; there a little case of books, and various little fancy articles, ranged by them, the gifts of Christmas holidays ; there was her simple wardrobe in the closet and in the drawers : — here was, in short, her home ; and, on the whole, a happy one it had been to her. But there, on the bed, lay her slumbering boy, his long curls falling negligently around his unconscious face, his rosy mouth half open, his little fat hands thrown out over the bedclothes, and a smile spread like a sunbeam over his whole face. " Poor boy ! poor fellow ! " said Eliza ; " they have sold you ! but your mother will save you yet ! " No tear dropped over that pillow ; in such straits as these the heart has no tears to give, — it drops only blood, bleeding itself away in silence. She took a piece of paper and a pencil, and wrote hastily, " O, Missis ! dear Missis ! don't think me ungrateful, — don't think hard of me, any way, — I heard all you and master said to-night. I am going to try to save my boy, — you will not blame me! God bless and reward you for all your kindness ! "

The text on this page is estimated to be only 26.98% accurate

44 UNCLE TOM'S CABIN; OR, Hastily folding and directing this, she weut to a drawer and made up a little package of clothing for her boy, which she bied with a handkerchief firmly round her waist ; and, so fond is a mother's remembrance, that, even in the terrors of that hour, she did not forget to put in the little package one or two of his favorite toys, reserving a gayly painted parrot to amuse him, when she should be called on to awaken him. It was some trouble to arouse the little sleeper ; but, after some effort, he sat up, and was playing with his bird, while his mother was putting on her bonnet and shawl. " Where are you going, mother] " said he, as she drew near the bed, with his little coat and cap. His mother drew near, and looked so earnestly into his eyes, that he at once divined that something unusual was the matter. " Hush, Harry," she said ; " must n't speak loud, or they will hear us. A wicked man was coming to take little Harry away from his mother, and carry him 'way off in the dark ; but mother won't let him, — she's going to put on her little boy's cap and coat, and run off with him, so the ugly man can't catch him." Saying these words, she had tied and buttoned on the child's simple outfit, and, taking him in her arms, she whispered to him to be very still ; and, opening a door in her room which led into the outer veranda, she glided noiselessly out. It was a sparkling, frosty, starlight night, and the mother

The text on this page is estimated to be only 27.26% accurate

LIFE AMONG THE LOWLY. 45 wrapped the shawl close round her child, as, perfectly quiet with vague terror, he clung round her neck. Old Bruno, a great Newfoundland, who slept at the end of the porch, rose, with a low growl, as she came near. She gently spoke his name, and the animal, an old pet and playmate of hers, instantly, wagging his tail, prepared to follow her, though apparently revolving much, in his simple dog's head, what such an indiscreet midnight promenade might mean. Some dim ideas of imprudence or impropriety in the measure seemed to embarrass him considerably ; for he often stopped, as Eliza glided forward, and looked wistfully, first at her and then at the house, and then, as if reassured by reflection, he pattered along after her again. A few minutes brought them to the window of Uncle Tom's cottage, and Eliza, stopping, tapped lightly on the window-pane. The prayer-meeting at Uncle Tom's had, in the order of hymn-singing, been protracted to a very late hour ; and, as Uncle Tom had indulged himself in a few lengthy solos afterwards, the consequence was, that, although it was now between twelve and one o'clock, he and his worthy helpmeet were not yet asleep. "Good Lord! what's that?" said Aunt Chloe, starting up and hastily drawing the curtain. " My sakes alive, if it an't Lizy ! Get on your clothes, old man, quick ! — there 's old Bruno, too, a pawin' round ; what on airth ! I 'm gwine to open the door." And, suiting the action to the word, the door flew open, and the light of the tallow candle, which Tom had hastily lighted, fell on the haggard face and dark, Avild eyes of the fugitive. " Lord bless you ! — I 'm skeered to look at ye, Lizy ! Are ye tuck sick, or what 's come over ye 1 " "I'm running away, — Uncle Tom and Aunt Chloe, — carrying off my child, — Master sold him ! " " Sold him 1 " echoed both, lifting up their hands in dismay. "Yes, sold him!" said Eliza, h'rmly ; "I crept into the closet by Mistress's door to-night, and I heard Master tell Missis that he had sold my Harry, and you, Uncle Tom, both, to a trader ; and that he was going off this morning on his horse, and that the man was to take possession to-day." Tom had stood, during this speech, Avith his hands raised, and his eyes dilated, like a man in a dream. Slowly and gradually, as its meaning came over him, he collapsed, rather

The text on this page is estimated to be only 28.67% accurate

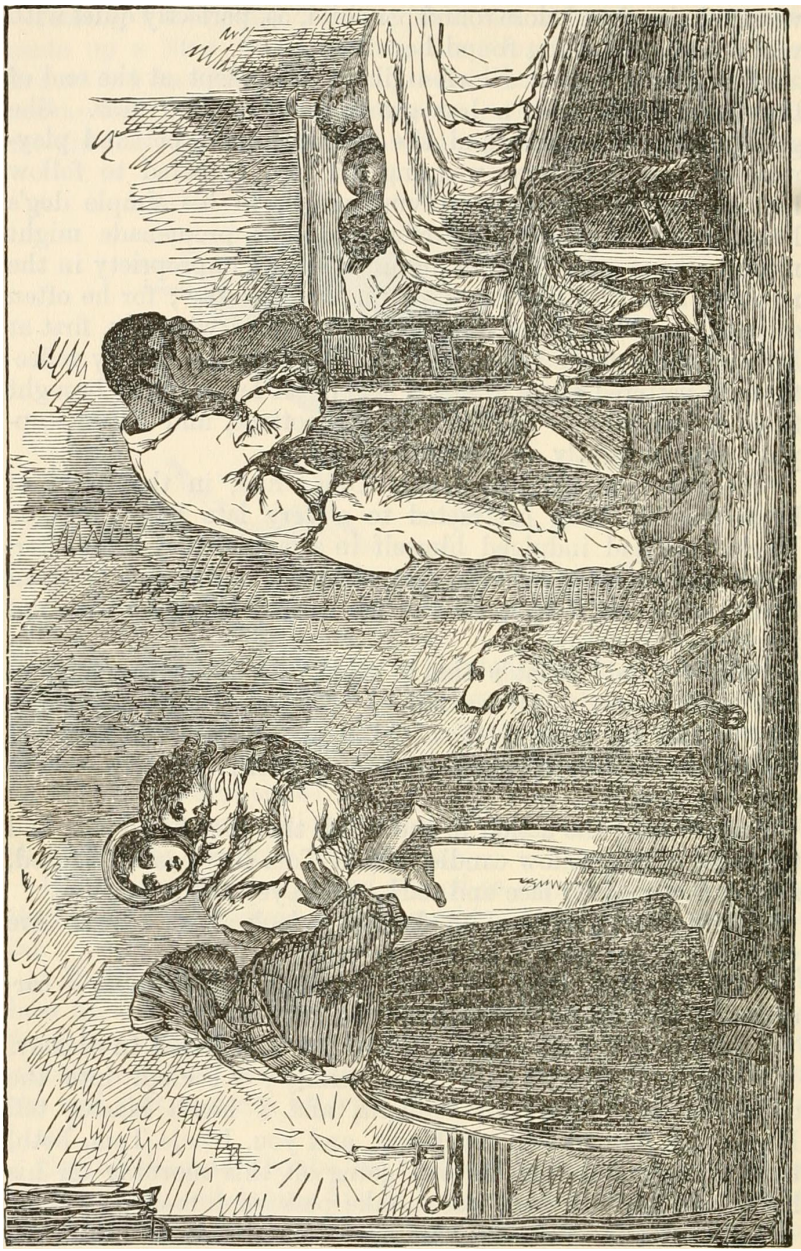

"He turned to the rough trundle-bed full of little woolly heads, and broke fairly down."

The text on this page is estimated to be only 26.63% accurate

LIFE AMONG THE LOWLY. 47 than seated himself, on his old chair, and sunk his head down upon his knees. " The good Lord have pity on us ! " said Aunt Chloe. " 0, it don't seein as if it was true ! What has he done, that Mas'r should sell him ? " "He hasn't done anything, — it isn't for that. Master don't want to sell ; and Missis, — she 's always good. I heard her plead and beg for us ; but he told her 't was no use ; that he was in this man's debt, and that this man had got the power over him ; and that if he did n't pay him off clear, it would end in his having to sell the place and all the people, and move off. Yes, I heard him say there was no choice between selling these two and selling all, the man was driving him so hard. Master said he was sorry ; but 0, Missis, you ought to have heard her talk ! If she an't a Christian and an angel, there never was one. I 'm a wicked girl to leave her so ; but, then, I can't help it. She said, herself, one soul was worth more than the world ; and this boy has a sou), and if I let him be carried off, who knows what '11 become of it1? It must be right; but, if it an't right, the Lord forgive me, for I can't help doing it ! " " Well, old man ! " said Aunt Chloe, " why don't you go, too 1 Will you wait to be toted down river, where they kill niggers with hard work and starving 1 I 'd a heap rather die than go there, any day ! There 's time for ye, - - be off with Lizy, -- you 've got a pass to come and go any Jime. Come, bustle up, and I '11 get your things together." Tom slowly raised his head, and looked sorrowfully but quietly around, and said. — "]XTo, no, — I an't going. Let Eliza go, — it's her right! I would n't be the one to say no, - - 't an't in natur for her to stay ; but you heard what she said ! If I must be sold, or all the people on the place, and everything go to rack, why, let me be sold. I s'pose I can b'ar it as well as any on 'em," he added, while something like a sob and a sigh shook his broad, rough chest convulsively. "Mas'r always found me on the spot, — he always will. I never have broke trust, nor used my pass no ways contrary to my word, and 1 never will. It 's better for me alone to go, than to break up the place and sell all. Mas'r an't to blame, Chloe, and he '11 take care of you and the poorHere he turned to the rough trundle-bed full of little woolly

The text on this page is estimated to be only 27.48% accurate

 heads, and broke fairly down. He leaned over the back of the chair, and covered his face with his large hands. Sobs, heavy, hoarse, and loud, shook the chair, and great tears fell through his lingers on the floor : just such tears, sir, as you dropped into the coffin where lay your hrst-born son ; such tears, woman, as you shed when you heard the cries of your dying babe. For, sir, he was a man, — and you are but another man. And, woman, though dressed in silk and jewels, you are but a woman, and, in life's great straits and mighty griefs,, ye feel but one sorrow ! " And now," said Eliza, as she stood in the door, " I saw my husband only this afternoon, and I little knew then what was to come. They have pushed him to the very last standingplace, and he told me, to-day, that he was going to run away. Do try, if you can, to get word to him. Tell him how I went, and why I went ; and tell him I 'm going to try and find Canada. You must give my love to him, and tell him, if I never see him again," — she turned away, and stood with her back to them for a moment, and then added, in a husky voice, " tell him to be as good as he can, and try and meet me in the kingdom of heaven." " Call Bruno in there," she added. " Shut the door on him, poor beast ! He must n't go with me ! " A few last words and tears, a few simple adieus and blessings, and, clasping her wondering and affrighted child ut he* arms, she glided noiselessly away.

The text on this page is estimated to be only 27.11% accurate

 CHAPTER VI. DISCOVERY. R. and Mrs. Shelby, after their protracted dis- ' cussion of the night before, did not readily sink to repose, and, in consequence, slept somewhat later than usual, the ensuing morning. " I wonder what keeps Eliza," said Mrs. Shelby, after giving her bell repeated pulls, to no purpose. Mr. Shelby was standing before his dressing-glass, sharpening his razor ; and just then the door opened, and a colored boy entered, with his shaving-water. " Andy," said his mistress, " step to Eliza's door, and tell her I have rung for her three times. Poor thing ! " she added to herself, with a sigh. Andy soon returned, with eyes very wide in astonishment. " Lor, Missis ! Lizy's drawers is all open, and her things all lying every which way ; and I believe she 's just done clared out ! " The truth flashed upon Mr. Shelby and his wife at the same moment. He exclaimed, — " Then she suspected it, and she 's off ! " " The Lord be thanked ! " said Mrs. Shelby. " I trust she is." " Wife, you talk like a fool ! Really, it will be something pretty awkward for me, if she is. Haley saw that I hesitated about selling this child, and he '11 think I connived at it, to get him out of the way. It touches my honor ! " And Mr. .Shelby left the room hastily. There was great running and ejaculating, and opening and shutting of doors, and appearance of faces in all shades of color In different places, for about a quarter of an hour. One person only, who might have shed some light on the matter, was entirely silent, and that was the head cook, Aunt Chloe. Silently, and with a heavy cloud settled down over her once joyous face, she proceeded making out her breakfast biscuits, as if she heard and saw nothing of the excitement around her.

The text on this page is estimated to be only 26.99% accurate

 OR, Very soon, about a dozen young imps were roosting, like so many crows, on the veranda railings, each one determined to be the first one to apprize the strange Mas'r of his ill luck. " He '11 be rael mad, I '11 be bound," said Andy. " Won't he swar ! " said little black Jake. " Yes, for he does swar," said woolly-headed Mandy. " I hearn him yesterday, at dinner. I hearn all about it then, 'cause I got into the closet where Missis keeps the great jugs, and I hearn every word." And Mandy, who had never in her life thought of the meaning of a word she had heard, more than a black cat, now took airs of superior wisdom, and strutted about, forgetting to state that, though actually coiled up among the jugs at the time specified, she had been fast asleep all the time. When, at last, Haley appeared, booted and spurred, he was saluted with the bad tidings on every hand. The young imps on the veranda were not disappointed in their hope of hearing him " swar," which he did with a fluency and fervency which delighted them all amazingly, as they ducked and dodged hither and thither, to be out of the reach of his riding-whip ; and, all whooping off together, they tumbled, in a pile of immeasurable giggle, on the withered turf under the veranda, where they kicked up their heels and shouted to their full satisfaction. " If I had the little devils ! " muttered Haley, between his teeth. " But you han't got 'em, though ! " said Andy, with a triumphant flourish, and making a string of indescribable months

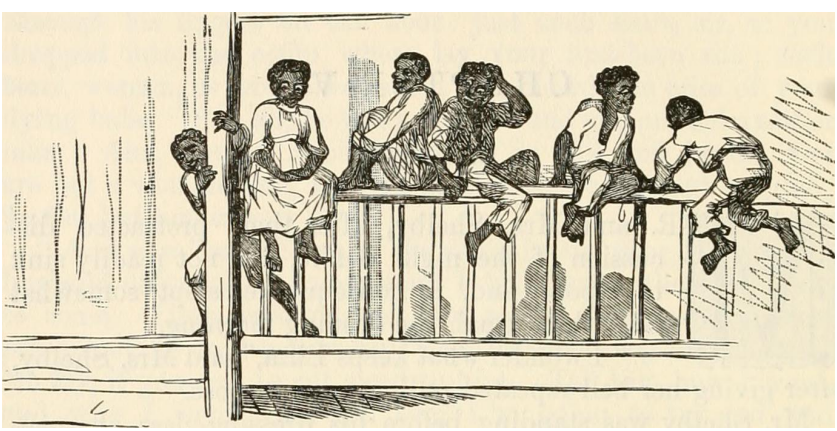

The text on this page is estimated to be only 22.42% accurate

LIFE AMOiS'G THE LOWLY. 51 at the unfortunate trader's back, when he was fairly beyond hearing " I say nc w, Shelby, this yer 's a most extro'rnary business ! " said Haley, as he abruptly entered the parlor. " It seems thaf gal 's off. with her young un."

The text on this page is estimated to be only 27.45% accurate

 " Mi. Haley, Mrs. Shelby is present," said Mr. Shelby. " I beg pardon, ma'am," said Haley, bowing slightly, with a still lowering brow ; " but still I say, as I said before, this yer 's a sing'lar report. Is it true, sir] " " Sir," said Mr. Shelby, " if you wish to communicate with ine, you must observe something of the decorum of a gentleman. Andy, take Mr. Haley's hat and riding-whip. Take a seat, sir. Yes, sir ; I regret to say that the young woman, excited by overhearing, or having reported to her, something of this business, has taken her child in the night, and made off." " I did expect fair dealing in this matter, I confess," said Haley. " Well, sir," said Mr. Shelby, turning sharply round upon him, " what am I to understand by that remark] If any man calls my honor in question, I have but one answer for him." The trader cowered at this, and in a somewhat lower tone said that " it was plaguy hard on a fellow, that had made a fair bargain, to be gulled that way." "Mr. Haley," said Mr. Shelby, " if I did not think you had some cause for disappointment, I should not have borne from you the rude and unceremonious style of your entrance into my parlor this morning. I say thus much, however, since appearances call for it, that I shall allow of no insinuations cast upon me, as if I were at all partner to any unfairness in this matter. Moreover, I shall feel bound to give you every assistance, in the use of horses, servants, etc., in the recovery of your property. So, in short, Haley," said he, suddenly dropping from the tone of dignified coolness to his ordinary one of easy frankness, " the best way for you is to keep goodnatured and eat some breakfast, and we will then see what is to be done." Mrs. Shelby now rose, and said her engagements would prevent her being at the breakfast-table that morning ; and, deputing a very respectable mulatto woman to attend to the gentlemen's coffee at the sideboard, she left the room. " Old lady don't like your humble servant, over and above/' said Haley, with an uneasy effort to be very familiar. " I am not accustomed to hear my wife spoken of with such freedom," said Mr. Shelby, dryly. " Beg pardon ; of course, only a joke, you know," said Haley, forcing a laugh. " Some jokes are less agreeable than others," rejoined Shelby.

The text on this page is estimated to be only 25.44% accurate

 " Devilish free, now I 've signed those papers, cuss him ! " muttered Haley to himself ; " quite grand, since yesterday ! " Never did fall of any prime minister at court occasion wider surges of sensation than the report of Tom's fate among his compeers on the place. It was the topic in every mouth, everywhere ; and nothing was done in the house or in the field, but to discuss its probable results. Eliza's flight — an unprecedented event on the place — was also a great accessory in stimulating the general excitement. Black Sam, as he was commonly called, from his being about three shades blacker than any other son of ebony on the place, was revolving the matter profoundly in all its phases and bearings, with a comprehensiveness of vision and a strict lookout to his own personal well-being, that would have done credit to any white patriot in Washington. " It 's an ill wind dat blows nowhar, — dat ar a fact," said Sam, sententiously, giving an additional hoist to his pantaloons, and adroitly substituting a long nail in place of a missing suspender-button, with which effort of mechanical genius he seemed highly delighted. " Yes, it 's an ill wind blows nowhar," he repeated. " Now, dar, Tom 's down, - - wal, course der 's room for some nigger to be up, — and why not dis nigger] — dat 's de idee. Tom, a ridin' round de country, — boots blacked, — pass in his pocket, — all grand as Cuffee, — who but he 1 Now, why should n't Sam1? — dat's what I want to know." "Halloo, Sam, — 0 Sam! Mas'r wants you to cotch Bill and Jerry," said Andy, cutting short Sam's soliloquy. " High ! what 's afoot now, young un ? " " Why, you don't know, I s'pose, that Lizy 's cut stick, and clared out, with her young un 1 " " You teach your granny ! " said Sam, with infinite contempt ; " knowed it a heap sight sooner than you did ; this nigger an't so green, now ! " " Well, anyhow, Mas'r wants Bill and Jerry geared right up ; and you and I 's to go with Mas'r Haley, to look arter her." " Good, now ! dat 's de time o' day ! " said Sam. " It 's Sam dat 's called for in dese yer times. He 's de nigger. See if I don't cotch her, now ; Mas'r '11 see what Sam can do ! " " Ah ! but, Sam," said Andy, " you 'd better think twice ; for Missis don't want her cotched, and she '11 be in yer wool." " High ! " said Sam, opening his eyes. " How you know dat?"

The text on this page is estimated to be only 26.31% accurate

54 UNCLE TOM'S CABIN ; OE, " Heard her say so, my own self, dis blessed mornin', when I bring in Mas'r's shaving-water. She sent me to see why Lizy did n't come to dress her ; and when I telled her she was off, she jest ris up, and ses she, ' The Lord be praised ' ; and Mas'r, he seemed rael mad, and ses he, ' Wife, you talk like a fool.' But Lor ! she '11 bring him to ! I knows well enough how that '11 be, — it 's allers best to stand Missis' side the fence, now I tell yer." Black Sam, upon this, scratched his woolly pate, which, if it did not contain very profound wisdom, still contained a great deal of a particular species much in demand among politicians of all complexions and countries, and vulgarly denominated " knowing which side the bread is buttered " ; so, stopping with grave consideration, he again gave a hitch to his pantaloons, which was his regularly organized method of assisting his mental perplexities. " Der an't no sayin' - - never — 'bout no kind o' thing in dis yer world," he said, at last. Sam spoke like a philosopher, emphasizing this, — as if he had had a large experience in different sorts of worlds, and therefore had come to his conclusions advisedly. " Now, sartin I 'd a said that Missis would a scoured the varsal world after Lizy," added Sam, thoughtfully. " So she would," said Andy ; " but can't ye 'see through a ladder, ye black nigger1? Missis don't want dis yer Mas'i Haley to get Lizy's boy ; dat 's de go ! " " High ! " said Sam, with an indescribable intonation, known only to those who have heard it among the negroes. " And I 'II tell yer more 'n all," said Andy ; " I spect you 'd better be making tracks for dem bosses, — mighty sudden, too, - for] hearn Missis 'quirin' arter yer, — so you 've stood foolin' long enough." Sam, upon this, began to bestir himself in real earnest, and after a while appeared, bearing down gloriously towards the house, with Bill and Jerry in a full canter, and adroitly throwing himself off before they had any idea of stopping, he brought them up alongside of the horse-post like a tornado. Haley's horse, which was a skittish young colt, winced, and bounced, and pulled hard at his halter. " Ho, ho ! " said Sam, " skeery, ar ye ? " and his black visage lighted up with a curious, mischievous gleam. " I '11 fix ye now ! " said he.

The text on this page is estimated to be only 26.04% accurate

LIFE AMONG THE LOWLY. 55 There was a large beech-tree overshadowing the place, and the small, sharp, triangular beechnuts lay scattered thickly on the ground. With one of these in his lingers, Sam approached the colt, stroked and patted, and seemed apparently busy in soothing his agitation. On pretence of adjusting the saddle, he adroitly slipped under it the sharp little nut, in such a manner that the least weight brought upon the saddle would annoy the nervous sensibilities of the animal, without leaving any perceptible graze or wound. " Dar ! " he said, rolling his eyes with an approving grin ; "me fix 'em !" At this moment Mrs. Shelby appeared on the balcony, beckoning to him. Sam approached with as good a determination to pay court as did ever suitor after a vacant place at St. James's or Washington. " Why have you been loitering so, Sam 1 I sent Andy to tell you to hurry." "Lord bless you, Missis!" said Sam, "horses won't b« cotched all in a minnit ; they 'd done clared out way down to the south pasture, and the Lord knows whar ! " " Sam, how often must I tell you not to say ' Lord bless you, and the Lord knows,' and such things] It 's wicked." "O, Lord bless my soul! I done forgot, Missis! I won't eay nothing of de sort no more." " Why, Sam, you just have said it again." " Did 1 1 0, Lord ! I mean, - - I did n't go far to say it." " You must be careful, Sam." " Just let me get my breath, Missis, and I '11 start fair. I '11 be berry careful." " Well, Sam, you are to go with Mr. Haley, to show him the road, and help him. Be careful of the horses, Sam ; you know Jerry was a little lame last week ; don't ride them too fast." Mrs. Shelby spoke the last words with a low voice, and strong emphasis. " Let dis child alone for dat ! " said Sam, rolling up his eyes with a volume of meaning. " Lord knows ! High ! Did n't say dat ! " said he, suddenly catching his breath, with a ludicrous flourish of apprehension, which made his mistress laugh, spite of herself. " Yes, Missis, I '11 look out for de bosses ! " "Now, Andy," said Sam, returning to his stand under the beech-trees, " yon see I would n't be 't all surprised if dat ar gen'lman's crittur should gib a fling, by and by, when he comes

The text on this page is estimated to be only 26.26% accurate

Ob UNCLE TOM'S CABIN ; OR, to "be a gettin' up. You know, Andy, critturs will do such things " ; and therewith Sam poked Andy in the side, in a highly suggestive manner. " High ! " said Andy, with an air of instant appreciation. "Yes, you see, Andy, Missis wants to make time, — dat ar's clar to der most or'nary 'bserver. I jis make a little for her. Now, you see, get all dese yer bosses loose, caperin' permiscus round dis yer lot and down to de wood dar, and I spec Mas'r I'D be off in a hurry." Andy grinned. " Yer see," said Sam, " yer see, Andy, if any such thing should happen as that Mas'r Haley's horse should begin to act contrary, and cut up, you and I jist lets go of our'n to help him. and we'll help him, — 0 yes!" And Sam and Andy laid their heads back on their shoulders, and broke into a low.

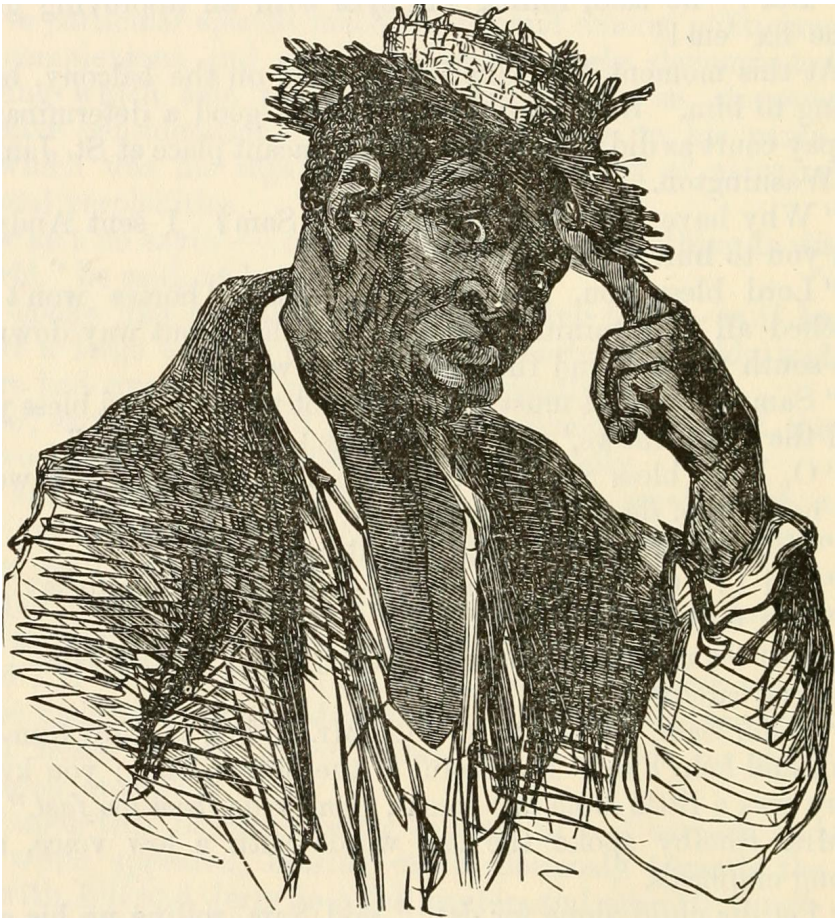

The text on this page is estimated to be only 27.14% accurate

 immoderate laugh, snapping their fingers and flourishing their heels with exquisite delight. At this instant, Haley appeared on the veranda. Somewhat mollified by certain cups of very good coffee, he came out smiling and talking, in tolerably restored humor. Sam and Andy, clawing for certain fragmentary palm-leaves, which they were in the habit of considering as hats, flew to the horse-posts, to be ready to " help Mas'r." Sam's palm-leaf had been ingeniously disentangled from all pretensions to braid, as respects its brim ; and the slivers starting apart, and standing upright, gave it a blazing air of freedom and defiance, quite equal to that of any Fejee chief ; while the whole brim of Andy's being departed bodily, he rapped the crown on his head with a dexterous thump, and looked about well pleased, as if to say, " Who says I have n't got a hat] " " Well, boys," said Haley, " look alive now ; we must lose no time." " Not a bit of him, Mas'r ! " said Sam, putting Haley's rein in his hand, and holding his stirrup, while Andy was untying the other two horses. The instant Haley touched the saddle, the mettlesome creature bounded from the earth with a sudden spring, that threw

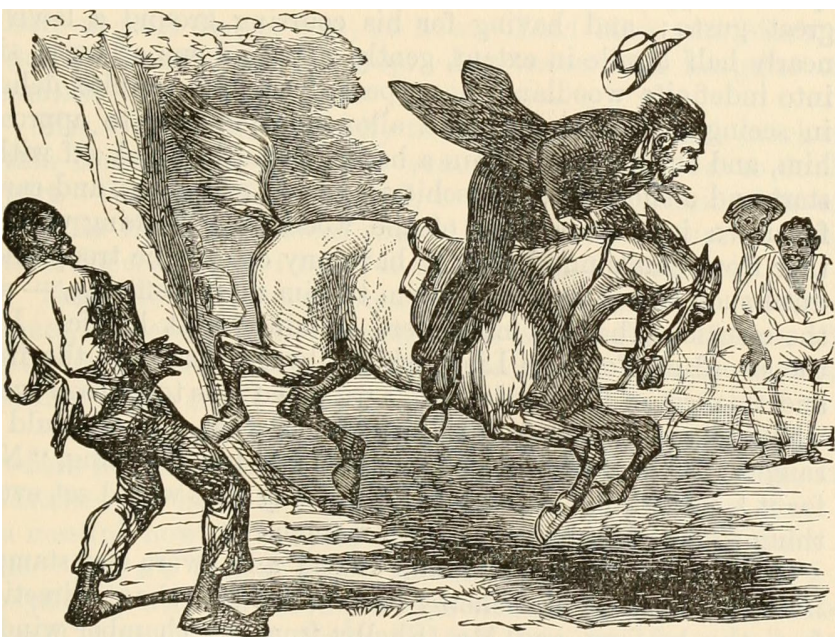

The text on this page is estimated to be only 28.23% accurate

 his master sprawling, some feet off, on the soft, dry turf. Sam, with frantic ejaculations, made a dive at the reins, but only succeeded in brushing the blazing palm-leaf aforenamed into the horse's eyes, which by no means tended to allay the confusion of his nerves. So, with great vehemence, he overturned Sam, and, giving two or three contemptuous snorts, nourished his heels vigorously in the air, and was soon prancing away towards the lower end of the lawn, followed by Bill and Jerry, whom Andy had not failed to let loose, according to contract, speeding them off with various direful ejaculations. And now ensued a miscellaneous scene of confusion. Sam and Andy ran and shouted, — dogs barked here and there, — and Mike, Mose, Mandy, Fanny, and all the smaller specimens on the place, both male and female, raced, clapped hands, whooped, and shouted, with outrageous ofhciousness and untiring zeal. Haley's horse, which was a white one, and very fleet and spirited, appeared to enter into the spirit of the scene with great gusto ; and having for his coursing ground a lawn of nearly half a mile in extent, gently sloping down on every side into indefinite woodland, he appeared to take infinite delight in seeing how near he could allow his pursuers to approach him, and then, when within a hand's breadth, whisk off with a start and a snort, like a mischievous beast as he was, and career far down into some alley of the wood-lot. Nothing was further from Sam's mind than to have any one of the troop taken until such season as should seem to him most befitting, — and the exertions that he made were certainly most heroic. Like the sword of Co3iir de Lion, which always blazed in the front and thickest of the battle, Sam's palm -leaf was to be seen everywhere when there was the least danger that a horse could be caught ; — there he would bear down full tilt, shouting, " Now for it ! cotch him ! cotch him ! " in a way that would set everything to indiscriminate rout in a moment. Haley ran up and down, and cursed and swore and stamped miscellaneously. Mr. Shelby in vain tried to shout directions from the balcony, and Mrs. Shelby from her chamber window alternately laughed and wondered, - - not without some inkling of what lay at the bottom of all this confusion. At last, about twelve o'clock, Sam appeared triumphant, mounted on Jerry, with Haley's horse by his

side, reeking with sweat, but with flashing eyes and dilated nostrils, showing that the spirit of freedom had not yet entirely subsided.

The text on this page is estimated to be only 26.10% accurate

LIFE AMONG THE LOWLY. 59 " He 's cotchecl ! " he exclaimed triumphantly. " If 't had n't been for me, they might a bust theirselves, all on 'em ; but I eotched him ! " " You ! " growled Haley, in no amiable mood. " If it had n't been for you, this never would have happened." "Lord bless us, Mas'r," said Sam, in a tone of the deepest concern, " and me that has been racin' and chasin' till the sweat jest pours off me ! " " Well, well ! " said Haley, " you 've lost me near three hours, with your cursed nonsense. Now let 's be off, and have no more fooling." " Why, Mas'r," said Sam, in a deprecating tone, " I believe you mean to kill us all clar, horses and all. Here we are all just ready to drop down, and the critturs all in a reek of sweat. Why, Mas'r won't think of startin' on now till arter dinner. Mas'r's hoss wants rubben' down; see how he splashed hisself ; and Jerry limps too ; don't think Missis would be willin' to have us start dis yer way, no how. Lord bless you, Mas'r, we can ketch up, if we do stop. Lizy never was no great of a walker." Mrs. Shelby, who, greatly to her amusement, had overheard this conversation from the veranda, now resolved to do her part. She came forward, and, courteously expressing her concern for Haley's accident, pressed him to stay to dinner, saying that the cook should bring it on the table immediately. Thus, all things considered, Haley, with rather an equivocal grace, proceeded to the parlor, while Sain, rolling his eyes after him with unutterable meaning, proceeded gravely with the horses to the stable-yard. " Did yer see him, Andy ? did yer see him ? " said Sam, •when he had got fairly beyond the shelter of the barn, and fastened the horse to a post. " 0, Lor, if it warn't as good as a nieetin', now, to see him a dancin' and kickiri' and swarin' at us. Did n't I hear him "? Swar away, ole fellow (says I to myself) ; will yer have yer hoss now, or wait till you cotch him1? (says I). Lor, Andy, I think I can see him now." And Sam and Andy leaned up against the barn, and laughed to their hearts' content. " Yer oughter seen how mad he looked, when I brought the hoss up. Lord, he 'd a killed me, if he durs' to ; and there I was a standin' as innercent and as humble." " Lor, I seed you," said Andy ; " an't you an old hoss, Sam ? "

The text on this page is estimated to be only 26.00% accurate

 " Eather spects I am," said Sam ; " did yer see Missis up stars at the winder ? I seed her laughin'." " I 'm sure, I was racin' so, I did n't see nothing," said Andy. " Well, yer see," said Sam, proceeding gravely to wash down Haley's pony, " I 'se 'quired what yer may call a habit o' bobservation, Andy. It 's a very 'portant habit, Andy, and I 'commend yer to be cultivatin' it, now yer young. Hist up that hind foot, Andy. Yer see, Andy, it 's bobservation makes all de difference in niggers. Did n't I see which way the wind blew dis yer mornin' 1 Did n't I see what Missis wanted, though she never let on ? Dat ar 's bobservation, Andy. I spects it 's what you may call a faculty. Faculties is different in different peoples, but cultivation of 'em goes a great way." " I guess if I had n't helped your bobservation dis mornin', yer would n't have seen your way so smart," said Andy. " Andy," said Sam, " you 's a promisin' child, der an't no manner o' doubt. I think lots of yer, Andy ; and I don't feel no ways ashamed to take idees from you. We oughtenter overlook nobody, Andy, cause the smartest on us gets tripped up sometimes. And so, Andy, let 's go up to the house now. I '11 be boun' Missis '11 give us an uncommon good bite, dis yer time."

The text on this page is estimated to be only 28.07% accurate

LIFE AMONG THE LOWLY. 61 CHAPTER VII. THE MOTHER'S STRUGGLE. is impossible to conceive of a human creature more wholly desolate and forlorn than Eliza, when she turned her footsteps from Uncle Tom's cabin. Her husband's suffering and dangers, and the danger of her child, all blended in her mind, with a confused and stunning sense of the risk she was running, in leaving the only home she had ever known, and cutting loose from the protection of a friend whom she loved and revered. Then there was the parting from every familiar object, -- the place where she had grown up, the trees under which she had played, the groves where she had walked many an evening in happier days, by the side of her young husband, — everything, as it lay in the clear, frosty starlight, seemed to speak reproachfully to her, and ask her whither could she go from a home like that] But stronger than all was maternal love, wrought into a paroxysm of frenzy by the near approach of a fearful danger. Her boy was old enough to have walked by her side, and, in an indifferent case, she would only have led him by the hand ; but now the bare thought of putting him out of her arms made her shudder, and she strained him to her bosom with a convulsive grasp, as she went rapidly forward. The frosty ground creaked beneath her feet, and she trembled at the sound ; every quaking leaf and fluttering shadow sent the blood backward to her heart, and quickened her footsteps. She wondered within herself at the strength that seemed to be come upon her ; for she felt the weight of her boy as if it had been a feather, and every flutter of fear seemed to increase the supernatural power that bore her on, while from her pale lips burst forth, in frequent ejaculations, the prayer to a Friend above, — " Lord, help ! Lord, save me ! " If it were your Harry, m other, or your Willie, that were

The text on this page is estimated to be only 26.61% accurate

62 UNCLE TOM'S CABIN; OK, going to be torn from you by a brutal trader, to-morrow morning, — if you had seen the man, and heard that the papers were signed and delivered, and you had only from twelve o'clock till morning to make good your escape, — how fast could 3/0 ?/ walk"? How many miles could you make in those few brief hours, with the darling at your bosom, — the little sleepy head on your shoulder, — the small, soft arms trustingly holding on to your neck? For the child slept. At first, the novelty and alarm kept him waking ; but his mother so hurriedly repressed every breath or sound, and so assured him that if he were only still she would certainly save him, that he clung quietly round her neck, only asking, as he found himself sinking to sleep, " Mother, I don't need to keep awake, do 1 1 " " No, my darling ; sleep, if you want to." "But, mother, if I do get asleep, you won't let him get me?" " No ! so may God help me ! " said his mother, with a paler cheek, and a brighter light in her large dark eyes. " You 're sure, an't you, mother] " "Yes, sure /" said the mother, in a voice that startled herself ; for it seemed to her to come from a spirit within, that was no part of her ; and the boy dropped his little weary head on her shoulder, and was soon asleep. How the touch of those warm arms, the gentle breathings that came in her neck, seemed to add lire and spirit to her movements ! It seemed to her as if strength poured into her in electric streams, from every gentle touch and movement of the sleeping, confiding child. Sublime is the dominion of the mind over the body, that, for a time, can make flesh and nerve impregnable, and string the sinews like steel, so that the weak become so mighty. The boundaries of the farm, the grove, the wood-lot, passed by her dizzily, as she walked on ; and still she went, leaving one familiar object after another, slacking not, pausing not, till reddening daylight fcrand her many a long mile from all traces of any familiar objects upon the open highway. She had often been, with her mistress, to visit some connections, in the little village of T- — , not far from the Ohio river, and knew the road well. To go thither, to escape across the Ohio river, were the first hurried outlines of her plan of escape j beyond that, she could only hope in God. When horses and vehicles began to move along the high

The text on this page is estimated to be only 27.94% accurate

 way, with that alert perception peculiar to a state of excitement, and which seems to be a sort of inspiration, she became aware that her headlong pace and distracted air might bring on her remark and suspicion. She therefore put the boy on the ground, and, adjusting her dress and bonnet, she walked on at as rapid a pace as she thought consistent with the preservation of appearances. In her little bundle she had provided a store of cakes and apples, which she used as expedients for quickening the speed of the child, rolling the apple some yards before them, when the boy would run with all his might after it ; and this ruse, often repeated, carried them over many a half-mile. After a while, they came to a thick patch of woodland, through which murmured a clear brook. As the child complained of hunger and thirst, she climbed over the fence with him ; and, sitting down behind a large rock which concealed them from the road, she gave him a breakfast out of her littla

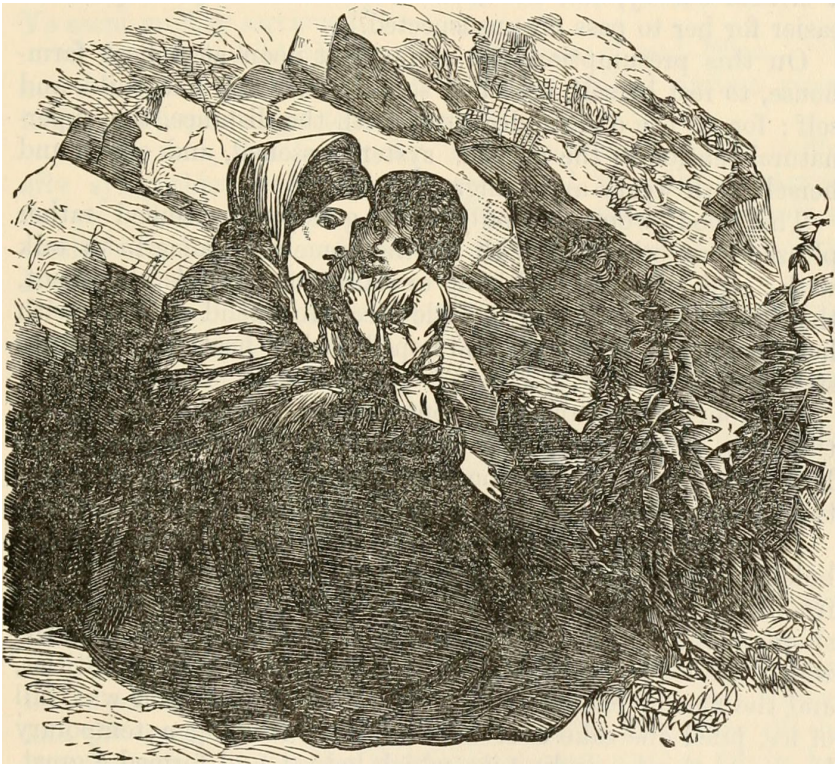

The text on this page is estimated to be only 28.20% accurate

64 UNCLE TOM'S CABIN ; OK, package. The boy wondered and grieved that she could not 3at ; and when, putting his arms round her neck, he tried to wedge some of his cake into her mouth, it seemed to her that the rising in her throat would choke her. " No, no, Harry darling ! mother can't eat till you are safe ! We must go on, — on, — -till we come to the river ! " And she hurried again into the road, and again constrained herself to walk regularly and composedly forward. She was many miles past any neighborhood where she was personally known. If she should chance to meet any who knew her, she reflected that the well-known kindness of the family would be of itself a blind to suspicion, as making it an unlikely supposition that she could be a fugitive. As she was also so white as not to be known as of colored lineage, without a critical survey, and her child was white also, it was much easier for her to pass on unsuspected. On this presumption, she stopped at noon at a neat farmhouse, to rest herself, and buy some dinner for her child and self; for, as the danger decreased with the distance, the supernatural tension of the nervous system lessened, and she found herself both weary and hungry. The good woman, kindly and gossiping, seemed rather pleased than otherwise with having somebody come in to talk with ; and accepted, without examination, Eliza's statement, that she " was going on a little piece, to spend a week with her friends," — all which she hoped in her heart might prove strictly true. An hour before sunset, she entered the village of T , by the Ohio river, weary and footsore, but still strong in heart. Her first glance was at the river, which lay, like Jordan, between her and the Canaan of liberty on the other side. It was now early spring, and the river was swollen and turbulent ; great cakes of floating ice were swinging heavily to and fro in the turbid waters. Owing to the peculiar form of the shore on the Kentucky side, the land bending far out into the water, the ice had been lodged and detained in great quantities, and the narrow channel which swept round the bend was full of ice, piled one cake over another, thus forming a temporary barrier to the descending ice, which lodged, and formed a great, undulating raft, filling up the whole river, and extending almost to the Kentucky shore. Eliza stood, for a moment, contemplating this unfavorable

The text on this page is estimated to be only 26.32% accurate

 aspect of things, which she saw at once must prevent the usual ferry-boat from running, and then turned into a small public house on the bank, to make a few inquiries. The hostess, who was busy in various fizzing and stewing operations over the fire, preparatory to the evening meal, stopped, with a fork in her hand, as Eliza's sweet and plaintive voice arrested her. " What is it] " she said. "Isn't there any ferry or boat, that takes people over to B , now 1 " she said. " No, indeed ! " said the woman ; " the boats has stopped runnm"" Eliza's look of dismay and disappointment struck the woman, and she said, inquiringly, " May be you 're wanting to get over 1 — anybody sick] Ye seem mighty anxious 1 " " I 've got a child that's very dangerous," said Eliza. "I never heard of it till last night, and I 've walked quite a piece to-day, in hopes to get to the ferry." " Well, now, that 's onlucky," said the woman, whose motherly sympathies were much aroused ; " 1 'm re'lly consarned for ye. Solomon ! " she called, from the window, towards a small back building. A man, in leather apron and very dirty hands, appeared at the door. " I say, Sol," said the woman, " is that ar man going to tote them bar'ls over to-night] " " He said he should try, if 't was any way prudent," said the man. " There 's a man a piece down here, that 's going over with some truck this evening, if he durs' to ; he '11 be in here to supper to-night, so you 'd better set down and wait. That 's a sweet little fellow," added the woman, ottering him a cake. But the child, wholly exhausted, cried with weariness. " Poor fellow ! he is n't used to walking, and I 've hurried him on so," said Eliza. " Well, take him into this room," said the woman, opening into a small bedroom, where stood a comfortable bed. Eliza laid the weary boy upon it, and held his hands in hers till ht was fast asleep. For her there was no rest. As a fire in her bones, the thought of the pursuer urged her on ; and she gazed with longing eyes on the sullen, surging waters that lay between her and liberty.

The text on this page is estimated to be only 26.33% accurate

 Here we must take our leave of her for the present, to follow the course of her pursuers. Though Mrs. Shelby had promised that the dinner should be hurried on table, yet it was soon seen, as the thing has often been seen before, that it required more than one to make a bargain. So, although the order was fairly given out in Haley's hearing, and carried to Aunt Chloe by at least half a dozen juvenile messengers, that dignitary only gave certain very gruff snorts, and tosses of her head, and went on with every operation in an unusually leisurely and circumstantial manner. For some singular reason, an impression seemed to reign among the servants generally that Missis would not be particularly disobliged by delay ; and it was wonderful what a number of counter accidents occurred constantly, to retard the course of things. One luckless wight contrived to upset the gravy ; and then gravy had to be got up de novo, with due care and formality, Aunt Chloe watching and stirring with dogged precision, answering shortly, to all suggestions of haste, that she " warn't a going to have raw gravy on the table, to help nobody's catchings." One tumbled down with the water, and had to go to the spring for more ; and another precipitated the butter into the path of events ; and there was from time to time giggling news brought into the kitchen that " Mas'r Haley was mighty oneasy, and that he could n't sit in his cheer no ways, but was a walkin' and stalkin' to the winders and through the porch." " Sarves him right ! " said Aunt Chloe, indignantly. " He '11 get wus nor oneasy, one of these days, if he don't mend his ways. His master '11 be sending for him, and then see how he '11 look ! " " He '11 go to torment, and no mistake," said little Jake. " He desarves it ! " said Aunt Chloe, grimly ; " he 's broke a many, many, many hearts, - - 1 tell ye all ! " she said, stopping, with a fork uplifted in her hands ; " it 's like what Mas']1 George reads in Eavelations, — souls a callin' under the altar ! and a callin' on the Lord for vengeance on sich ! — and by and by the Lord he '11 hear 'em, — so he Avill ! " Aunt Chloe, who was much revered in the kitchen, was listened to with open mouth ; and, the dinner being now fairly sent in, the whole kitchen was at leisure to gossip with her, and to listen to her remarks.

The text on this page is estimated to be only 24.88% accurate

LIFE AMONG THE LOWLY. 67 " Sich '11 be burnt up forever, aud uo mistake ; won't ther? " said Andy. " I 'd be glad to see it, I '11 be boun'," said little Jake. " Chil'en ! " said a voice, that made them all start. It was Uncle Tom, who had come in, and stood listening to the conversation at the door. "Chil'en!" he said, "I'm afeard you don't know what ye 're sayin'. Forever is a dre'ful word, chil'en ; it 's awful to think on 't. You oughtenter wish that ar to any human crittur." "We would n't to anybody but the soul-drivers," said Andy ; "nobody can help wishing it to them, they 's so awful wicked." " Don't natur herself kinder cry out on 'em ? " said Aunt Chloe. " Don't dey tear der suckin' baby right off his mother's breast, and sell him, and der little children as is crying and holding on by her clothes, — don't dey pull 'em off and sells 'em 1 Don't dey tear wife and husband apart 1 " said Aunt Chloe, beginning to cry, " when it 's jest takin' the very life on 'em 1 — and all the while does they feel one bit, — don't dey drink and smoke, and take it oncommoii easy 1 Lor', if the devil don't get them, what 's he good for 1 " And Aunt Chloe covered her face with her checked apron, and began to sob in good earnest. "Pray for them that 'spitefully use you, the good book says," says Tom. "Pray for 'em!" said Aunt Chloe; "Lor, it 's too tough ! I can't pray for 'em." " It 's natur, Chloe, and natur 's strong," said Tom, " but the Lord's grace is stronger ; besides, you oughter think what an awful state a poor crittur's soul 's in that '11 do them ar things, — you oughter thank God that you an't like him, Chloe. I 'm sure I 'd rather be sold, ten thousand times over, than to have all that ar poor crittur 's got to answer for." " So 'd I, a heap," said Jake. "Lor, should n't we cotch it, Andy 1 " Andy shrugged his shoulders, and gave an acquiescent whistle. "I 'in glad Mas'r did n't go off this morning, as he looked to," said Tom; "that ar hurt me more than sellin', it did. Mebbe it might have been natural for him, but 't would have

The text on this page is estimated to be only 26.19% accurate

68 UNCLE TOM'S CABIN ; OK, come desp't hard on me, as has known him from a baby ; but I 've seen Mas'r, and I begin ter feel sort o' reconciled to the Lord's will now. Mas'r couldn't help hisself; he did right, but I 'm feared things will be kinder goin' to rack, when 1 'm gone. Mas'r can't be spected to be a pryin' round every whar as I 've done, a keepin' up all the ends. The boys all means well, but they 's powerful earless. That ar troubles me." The bell here rang, and Tom was summoned to the parlor. " Tom," said his master, kindly, " I want you to notice that I give this gentleman bonds to forfeit a thousand dollars if you are not on the spot when he wants you ; he 's going to-day to look after his other business, and you can have the day to yourself. Go anywhere you like, boy." " Thank you, Mas'r," said Tom. " And mind yerself," said the trader, " and don't come it over your master with any o' yer nigger tricks ; for I '11 take every cent out of him, if you an't thar. If he M hear to me, he would n't trust any on ye, — slippery as eels ! " " Mas'r," said Tom, — and he stood very straight, -- " I was jist eight years old when ole Missis put you into my arms, and

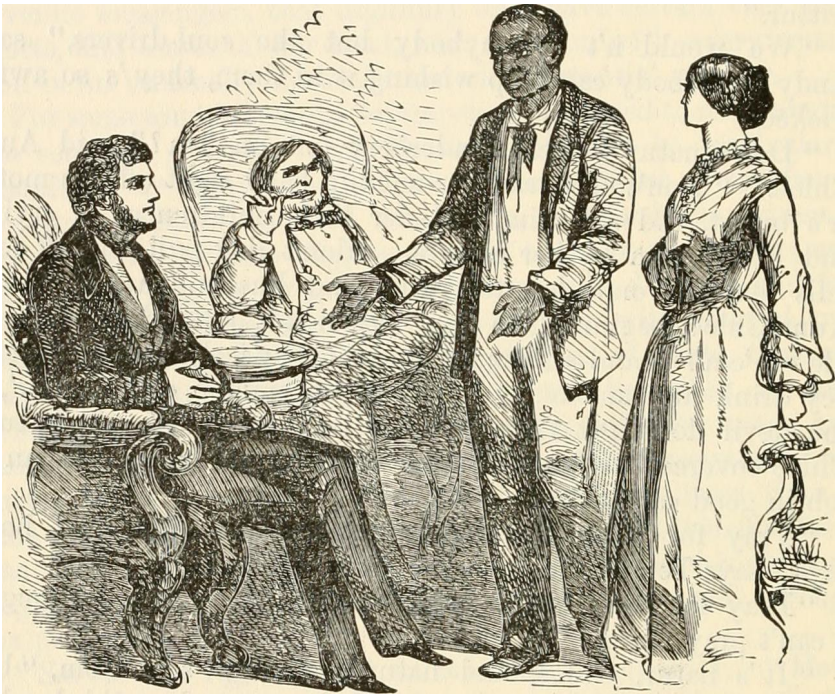

The text on this page is estimated to be only 26.99% accurate

 you was n't a year old. ' Thar,' says she, ' Tom, that 's to be your young Mas'r ; take good care on him,' says she. And now I jist ask you, Mas'r, have I ever broke word to you, or gone contrary to you, 'specially since I was a Christian 1 " Mr. Shelby was fairly overcome, and the tears rose to his eyes. " My good boy," said he, "the Lord knows you say but the truth ; and if I was able to help it, all the world should n't buy you." " And sure as I am a Christian woman," said Mrs. Shelby, " you shall be redeemed as soon as I can any way bring together means. Sir," she said to Haley, "take good account of whom you sell him to, and let me know." " Lor, yes, for that matter," said the trader, " I may bring him up in a year, not much the wuss for wear, and trade him back." " I '11 trade with you then, and make it for your advantage," said Mrs. Shelby. " Of course," said the trader, " all 's equal with me ; li'ves trade 'em up as down, so I does a good business. All I want is a livin', you know, ma'am ; that 's all any on us wants, I s'pose." Mr. and Mrs. Shelby both felt annoyed and degraded by the familiar impudence of the trader, and yet both saw the absolute necessity of putting a constraint on their feelings. The more hopelessly sordid and insensible he appeared, the greater became Mrs. Shelby's dread of his succeeding in recapturing Eliza and her child, and of course the greater her motive for detaining him by every female artifice. She therefore graciously smiled, assented, chatted familiarly, and did all she could to make time pass imperceptibly. At two o'clock Sam and Andy brought the horses up to the posts, apparently greatly refreshed and invigorated by the scamper of the morning. Sam was there new oiled from dinner, with an abundance of zealous and ready officiousness. As Haley approached, he was boasting, in flourishing style, to Andy, of the evident and eminent success of the operation, now that he had "farly come to it." "Your master, I s'pose, don't keep no dogs," said Haley, thoughtfully, as he prepared to mount. " Heaps on 'em," said Sam, triumphantly ; " thar 's Bruno, — he 's a roarer ! and, besides that, 'bout every nigger of us keeps a pup of some natur or uther."

The text on this page is estimated to be only 26.42% accurate

70 UNCLE TOM'S CABIN; OR, " Poll ! " said Haley, — and he said something else, too, with regard to the said dogs, at which Sam muttered, — " I don't see no use cussin' on 'em, no way." " But your master don't keep no dogs (I pretty much know he don't) for trackin' out niggers." Sam knew exactly what he meant, but he kept on a look of earnest and desperate simplicity. " Our dogs all smells round consid'able sharp. I spect they V the kind, though they han't never had no practice. They 's far dogs, though, at most anything, if you 'd get 'em started. Here, Bruno," he called, whistling to the lumbering Newfoundland, who came pitching tumultuously toward them. " You go hang ! " said Haley, getting up. " Come, tumble up now." Sam tumbled up accordingly, dexterously contriving to tickle Andy as he did so, which occasioned Andy to split out into a laugh, greatly to Haley's indignation, who made a cut at him with his riding-whip. " I 's 'stonished at yer, Andy," said Sam, with awful gravity. " This yer 's a seris bisness, Andy. Yer must n't be a makin' game. This yer an't no way to help Mas'r." " I shall take the straight road to the river," said Haley, decidedly, after they had come to the boundaries of the estate. " I know the way of all of 'em, — they makes tracks for the underground." " Sartin," said Sam, " dat 's de idee. Mas'r Haley hits de thing right in de middle. Now, der 's two roads to de river, — de dirt road and der pike, — which Mas'r mean to take 1 " Andy looked up innocently at Sam, surprised at hearing this new geographical fact, but instantly confirmed what he said by a vehement reiteration. " 'Cause," said Sam, " I 'd rather be 'clined to 'magine that Lizy 'd take de dirt road, bein' it 's the least travelled." Haley, notwithstanding that he was a very old bird, and naturally inclined to be suspicious of chaff, was rather brought up by this view of the case. " If yer warn't both on yer such cussed liars, now ! " he said, contemplatively, as he pondered a moment. The pensive, reflective tone in which this was spoken ap peared to amuse Andy prodigiously, and he drew a little behind, and shook so as apparently to run a great risk of falling off his horse, while Sam's face was immovably composed into the moat doleful gravity.

The text on this page is estimated to be only 26.86% accurate

LIFE AMONG THE LOWLY. 71 " Course," said Sam, " Mas'r can do as he 'd ruther ; go de straight road, if Mas'r thinks best, — it 's all one to us. Now, when I study 'pon it, I think de straight road de best, deridedly." " She would naturally go a lonesome way," said Haley, thinking aloud, and not minding Sam's remark. "Dar an't no sayin'," said Sam; "gals is pecular ; they never does nothiu' ye thinks they will ; mose gen'lly the contrar. Gals is nat'lly made contrary ; and so, if you thinks they 've gone one road, it is sartin you 'd better go t' other, and then you '11 be sure to find 'em. Now, my private 'pinion is, Lizy took der dirt road ; so I think we 'd better take de straight one." This profound generic view of the female sex did not seem to dispose Haley particularly to the straight road ; and he announced decidedly that he should go the other, and asked Sam when they should come to it. "A little piece ahead." said Sam, giving a wink to Andy with the eye which was on Andy's side of the head ; and he added, gravely, "but I 'vc studded on de matter, and I 'in quite clar we ought not to go dat ar way. I nebber been over it no way. It 's despit lonesome, and we might lose our way, — whar we 'd come to, de Lord only knows." " Nevertheless," said Haley, " I shall go that way." " Now I think on 't, I think I liearn 'em tell that dat ar road was all fenced up and down by der creek, and thar, an't it, Andy?" Andy was n't certain ; he 'd only " hearn tell " about that road, but never been over it. In short, he was strictly noncommittal. Haley, accustomed to strike the balance of probabilities between lies of greater or lesser magnitude, thought that it lay in favor of the dirt road aforesaid. The mention of the thing he thought he perceived was involuntary on Sam's part at first, and his confused attempts to dissuade him he set down to a desperate lying on second thoughts, as being unwilling to implicate Eliza. When, therefore. Sam indicated the road, Haley plunged briskly into it, followed by Sam and Andy. Now, the road, in fact, was an old one, that had formerly been a thoroughfare to the river, but abandoned for many years after the laying of the new pike. It was open for about

The text on this page is estimated to be only 25.79% accurate

72 UNCLE TOM'S CABIN; OR, an hour's ride, and after that it was cut across by various farms and fences. Sam knew this fact perfectly well, - - indeed, the road had been so long closed up, that Andy had never heard of it. He therefore rode along with an air of dutiful submission, only groaning and vociferating occasionally that 't was " desp't rough, arid bad for Jerry's foot." " Now, I jest give yer warning," said Haley, " I know yer ; yer won't get ine to turn off this yer road, with all yer fussin', - so you shet up ! " " Mas'r will go his own way ! " said Sam, with rueful submission, at the same time winking most portentously to Andy, whose delight was now very near the explosive point. Sam was in wonderful spirits, — professed to keep a very brisk lookout, — at one time exclaiming that he saw " a gal's bonnet " on the top of some distant eminence, or calling to Andy " if that thar was n't ' Lizy ' down in the hollow " ; always making these exclamations in some rough or craggy part

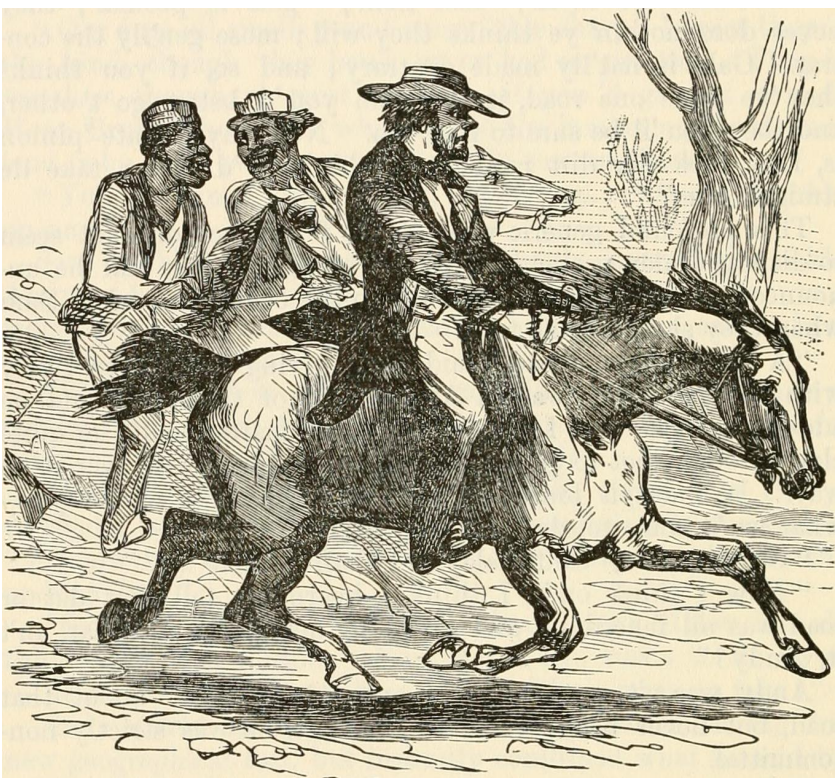

The text on this page is estimated to be only 27.64% accurate

 of the road, where the sudden quickening of speed was a special inconvenience to all parties concerned, and thus keeping Haley in a state of constant commotion. After riding about an hour in this way, the whole party made a precipitate and tumultuous descent into a barnyard belonging to a large farming establishment. Not a soul was in sight, all the hands being employed in the fields ; but, as the barn stood conspicuously and plainly square across the road, it was evident that their journey in that direction had reached a decided finale. " Warn't dat ar what I telled Mas'r1? " said Sam, with an air of injured innocence. " How does strange gentleman spect to know more about a country dan de natives born and raised] " " You rascal ! " said Haley, " you knew all about this." " Did n't I tell yer I knowd, and yer would n't believe me 1 I telled Mas'r 't was all shet up, and fenced up, and I did n't spect we could get through, — Andy heard me." It was all too true to be disputed, and the unlucky man had to pocket his wrath with the best grace he was able, and all three faced to the right about, and took up their line of march for the highway. In consequence of all the various delays, it was about three quarters of an hour after Eliza had laid her child to sleep in the village tavern that the party came riding into the same place. Eliza was standing by the window, looking out in another direction, when Sam's quick eye caught a glimpse of her. Haley and Andy were two yards behind. At this crisis, Sam contrived to have his hat blown off, and uttered a loud and characteristic ejaculation, which startled her at once ; she drew suddenly back ; the whole train swept by the window, round to the front door. A thousand lives seemed to be concentrated in that one moment to Eliza. Her room opened by a side door to the river. She caught her child, and sprang down the steps towards it. The trader caught a full glimpse of her, just as she was disappearing down the bank ; and throwing himself from his horse, and calling loudly on Sam and Andy, he was after her like a hound after a deer. In that dizzy moment her feet to her scarce seemed to touch the ground, and a moment brought her to the water's edge. Right on behind they came ; and, nerved with strength such as God gives only to the desperate, with one wild crv and flying leap, she vaulted

The text on this page is estimated to be only 24.83% accurate

74 UNCLE TOM'S CABIN ; OR, " With one wild cry ind flying leap, she vaulted sheer over the turbid current by the shore."

The text on this page is estimated to be only 25.43% accurate

 sheer over the turbid current by the shore, on to the raft of ice beyond. It was a desperate leap, — impossible to anything but madness and despair; and Haley, Sam, and Andy instinctively cried out, and lifted up their hands, as she did it. The huge green fragment of ice on which she alighted pitched and creaked as her weight came on it, but she stayed there not a moment. With wild cries and desperate energy she leaped to another and still another cake ; — stumbling, leaping, — slipping, — springing upwards again ! Her shoe? are gone, — her stockings cut from her feet, --while blood marked every step ; but she saw nothing, felt nothing, till dimly, as in a dream, she saw the Ohio side, and a man helping her up the bank. " Yer a brave gal, now, whoever ye ar ! " said the man, with an oath. Eliza recognized the voice and face of a man who owned a farm not far from her old home. "0, Mr. Symmes ! - - save me, — do save me, — do hide me ! " said Eliza. " Why, what 's this 1 " said the man. " Why, if 't an't Shelby's gal ! " "My child! --this boy! --he'd sold him! There is his Mas'r," said she, pointing to the Kentucky shore. " 0, Mr. Symmes, you 've got a little boy ! " " So I have," said the man, as he roughly, but kindly, drew her up the steep bank. " Besides, you 're a right brave gal. I like grit, wherever I see it." When they had gained the top of the bank, the man paused. " I 'd be glad to do something for ye," said he ; " but then there 's nowhar I could take ye. The best I can do is to tell ye to go thar," said he, pointing to a large white house which stood by itself, off the main street of the village. " Go thar ; they 're kind folks. Thar 's no kind o' danger but they'll help you, — they 're up to all that sort o' thing." " The Lord bless you ! " said Eliza, earnestly. " No 'easion, no 'casion in the world," said the man. " What I 've done 's of no 'count." " And, O, surely, sir, you won't tell any one ! " "Go to thunder, gal! What do you take a feller for? In course not," said the man. " Come, now, go along like a likely, sensible gal, as you are. You 've arnt your liberty, and you shall have it, for all me."

The text on this page is estimated to be only 26.75% accurate

 The woman folded her child to her bosom, and walked firmly and swiftly away. The man stood and looked after her. " Shelby, now, mebbe won't think this yer the most neighborly thing in the world ; but what 's a feller to do 1 If he catches one of my gals in the same fix, he 's welcome to pay back. Somehow I never could see no kind o' crittur a strivin' and pan tin', and trying to clar theirselves, with the dogs arte: 'em, and go agin 'em. Besides, I don't see no kind of 'casion for me to be hunter and catcher for other folks, neither." So spoke this poor, heathenish Kentuckian, who had not been instructed in his constitutional relations, and consequently was betrayed into acting in a sort of Christianized manner, which, if he had been better situated and more enlightened, he would not have been left to do. Haley had stood a perfectly amazed spectator of the scene, till Eliza had disappeared up the bank, when he turned a blank, inquiring look on Sam and Andy. " That ar was a tolable fair stroke of business," said Sam. " The gal 's got seven devils in her, I believe ! " said Haley " How like a wildcat she jumped ! " " Wai, now," said Sam, scratching his head, " I hope Mas'r '11 scuse us tryin' dat ar road. Don't think I feel spry enough for dat ar, no way ! " and Sam gave a hoarse chuckle. " Yon laugh ! " said th'e trader, with a growl. " Lord bless you, Mas'r, I could n't help it, now," said Sara, giving way to the long pent-up delight of his soul. " She looked so curi's, a leapin' and springin' - - ice a crackin' — and only to hear her, — plump ! ker chunk ! ker splash ! Spring ! Lord ! how she goes it ! " and Sam and Andy laughed till the tears rolled down their cheeks. " I '11 make yer laugh t' other side yer mouths ! " said the trader, laying about their heads with his riding-whip. Both ducked, and ran shouting up the bank, and were on their horses before he was up. " Good evening, Mas'r ! " said Sam, Avith much gravity. " I berry much spect Missis be anxious 'bout Jerry. Mas'r Haley won't want us no longer. Missis would n't hear of our ridin' the critturs over Lizy's bridge to-night " ; and, with a facetious poke into Andy's ribs, he started off, followed by the latter, at full speed, — their shouts of laughter coming faintly on the wind.

The text on this page is estimated to be only 27.96% accurate

LIFE AMONG THE LOWLY. 77 CHAPTEE VIII. ELIZA'S ESCAPE. LIZA made her desperate retreat across the river just in the dusk of twilight. The gray mist of evening, rising slowly from the river, enveloped her as she disappeared up the bank, and the swollen current and floundering masses of ice presented a hopeless barrier between her and her pursuer. Haley therefore slowly and discontentedly returned to the little tavern, to ponder further what was to be done. The woman opened to him the door of a little parlor, covered with a rag carpet, where stood a table with a very shining black oil-cloth, sundry lank, highbacked wood chairs, with some plaster images in resplendent colors on the mantel-shelf, above a very dimly smoking grate ; a long hard-wood settle extended its uneasy length by the chimney, and here Haley sat him down to meditate on the instability of human hopes and happiness in general. " What did I want with the little cuss, now," he said to himself, " that I should have got myself treed like a coon, as I am, this yer way 1 " and Haley relieved himself by repeating over a not very select litany of imprecations on himself, which, though there was the best possible reason to consider them as true, we shall, as a matter of taste, omit. He was startled by the loud and dissonant voice of a man who was apparently dismounting at the door. He hurried to the window. " By the land ! if this yer an't the nearest, now, to what I 've heard folks call Providence," said Haley. " I do b'lieve that ar 's Tom Loker." Haley hastened out. Standing by the bar, in the corner of the room, was a brawny, muscular man, full six feet in height, and broad in proportion. He was dressed in a coat of buffaloskin, made with the hair outward, wlii-h gave him a shaggy and fie'rce appearance, perfectly in keeping with the whole air

The text on this page is estimated to be only 28.08% accurate

78 UNCLE TOM'S CABIN; OE, of his physiognomy. In the head and face every organ and lineament expressive of brutal and unhesitating violence was in a state of the highest possible development. Indeed, could our readers fancy a bull-dog come unto man's estate, and walking about in a hat and coat, they would have no unapt idea of the general style and effect of his physique. He was accompanied by a travelling companion, in many respects an exact contrast to himself. He was short and slender, lithe and catlike in his motions, and had a peering, mousing expression about his keen black eyes, with which every feature of his face seemed sharpened into sympathy ; his thin, long nose ran out as if it was eager to bore into the nature of things in general ; his sleek, thin, black hair was stuck eagerly forward, and all his motions and evolutions expressed a dry, cautious acuteness. The great big man poured out a big tumbler half full of raw spirits, and gulped it down without a word. The little man stood tiptoe, and putting his head first to one side and then to the other, and snuffing considerately in the directions of the various bottles, ordered at last a mint julep, in a thin, and quivering voice, ami

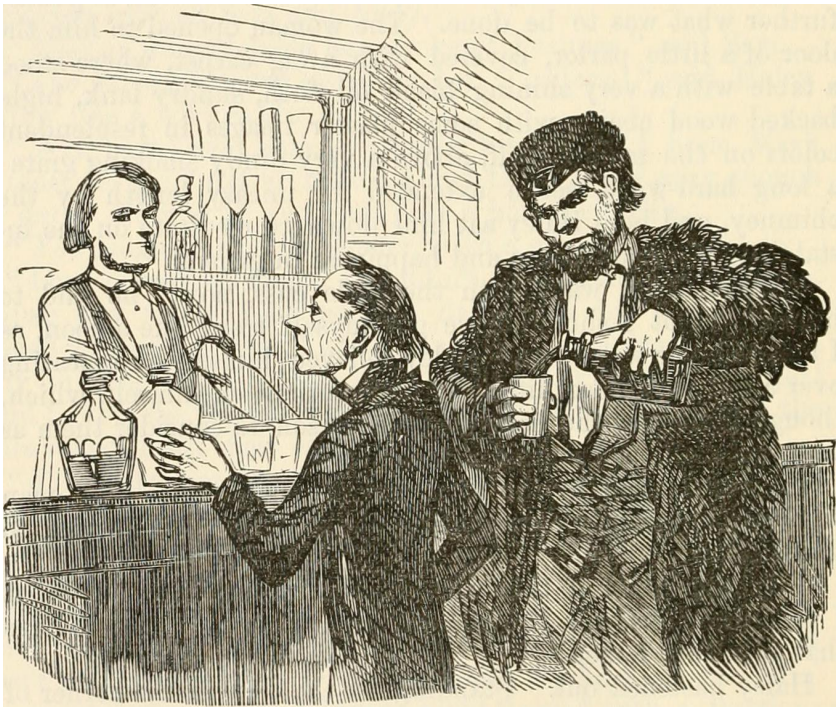

The text on this page is estimated to be only 26.48% accurate

 with an air of great circumspection. When poured out, he took it and looked at it with a sharp, complacent air, like a man who thinks he has done about the right thing, and hit the nail on the head, and proceeded to dispose of it in short and welladvised sips. " Wai, now, who 'd a thought this yer luck 'ad come to me ? Why, Loker, how are ye ? " said Haley, corning forward, and 'xtending his hand to the big man. " The devil ! " was the civil reply. " What brought you here, Haley 1 " The mousing man, who bore the name of Marks, instantly stopped his sipping, and, poking his head forward, looked shrewdly on the new acquaintance, as a cat sometimes looks at a moving dry leaf, or some other possible object of pursuit. " I say, Tom, this yer 's the luckiest thing in the world. I 'm in a devil of a hobble, and you must help me out." " Ugh ? aw ! like enough ! " grunted his complacent acquaintance. "A body may be pretty sure of that, when you 're glad to see 'em ; something to be made off of 'em. What 's the blow now 1 " " You've got a friend here?" said Haley, looking doubtfully at Marks ; " partner, perhaps 1 " " Yes, I have. Here, Marks ! here 'g that ar feller that I was in with in Natchez." " Shall be pleased with his acquaintance," said Marks, thrusting out a long, thin hand, like a raven's claw. " Mr. Haley, I believe 1 " " The same, sir," said Haley. " And now, gentlemen, seein' as we 've met so happily, I think I '11 stand up to a small matter of a treat in this here parlor. So, now, old coon," said he to the man at the bar, " get us hot water, and sugar, and cigars, and plenty of the real stuff, and we '11 have a blow-out." Behold, then, the candles lighted, the fire stimulated to the burning point in the grate, and our three worthies seated round a table, well spread with all the accessories to goodfellowship enumerated before. Haley began a pathetic recital of his peculiar troubles. Loker shut up his mouth, and listened to him with gruff and surly attention. Marks, who was anxiously and with much fidgeting compounding a tumbler of punch to his own peculiar taste, occasionally looked up from his employment, and, poking his sharp nose and chin almost into Haley's face, gave the most

The text on this page is estimated to be only 26.57% accurate

80 UNCLE TOM'S CABIN; OR, earnest heed to the whole narrative. The conclusion of it appeared to amuse him extremely, for he shook his shoulders and sides in silence, and perked up his thin lips with an air of great internal enjoyment. " So, then, ye 'r fairly sewed up, an't ye 1 " he said ; " he ! he ! he ! It 's neatly done, too." " This yer youug-un business makes lots of trouble in the trade," said Haley, dolefully. " If we could get a breed of gals that did n't care, now, for their young uns," said Marks; "tell ye, I think 'twould be 'bout the greatest mod'rn improvement I knows on," - and Marks patronized his joke by a quiet introductory sniggle. " Jes so," said Haley ; " I never could n't see into it ; young uns is heaps of trouble to 'em ; one would think, now, they 'd be glad to get clar on 'em ; but they arn't. And the more trouble a young un is, and the more good for nothing, as a gen'l thing, the tighter they sticks to 'em." " Wai, Mr. Haley," said Marks, " jest pass the hot water. Yes, sir ; you say jest what I feel and allers have. Now, I bought a gal once, when I was in the trade, — a tight, likely wench she was, too, and quite considerable smart, — and she had a young un that was mis' able sickly ; it had a crooked back, or something or other ; and I jest gin 't away to a man that thought he 'd take his chance raising on 't, being it did n't cost nothin' ; — never thought, yer know, of the gal's takin' on about it, - - but, Lord, yer oughter seen how she went on. Why, re'lly, she did seem to me to valley the child more 'cause 't ˆvas sickly and cross, and plagued her ; and she warn't making b'lieve, neither, — cried about it, she did, and lopped round, as if she 'd lost every friend she had. It re'lly was droll to think on 't. Lord, there a'nt no end to women's notions." " Wai, jest so with me," said Haley. " Last summer, down on Red river, I got a gal traded off on me, with a likely lookin' child enough, and his eyes looked as bright as yourn ; but come to look, I found him stone blind. Fact, — he was ston< blind. Wai, ye see, I thought there warn't no harm in my jest passing him along, and not sayin' nothin' ; and I 'd got him nicely swapped off for a keg o' whiskey ; but come to get him away from the gal, she was jest like a tiger. So 't was before we started, and I had n't got my gang chained up ; so what should she do but ups on a cotton-bale, like a cat, ketches a knife from one of the deck hands, and, I tell ye, she made all

The text on this page is estimated to be only 26.45% accurate

 fly for a minnit, till she saw 't warn't no use ; and she jest turns round, and pitches head first, young un and all, into the river, - went down plump, and never ris." " Bah ! " said Tom Loker, who had listened to these stories with ill-repressed disgust, — " shif less, both on ye ! my gals don't cut up no such shines, I tell ye ! " " Indeed ! how do you help it 1 " said Marks, briskly. " Help it ? why, I buys a gal, and if she 's got a young un to be sold, I jest walks up and puts my fist to her face, and says, ' Look here, now, if you give me one word out of your head, I'll smash yer face in. I won't hear one word, — not the beginning of a word.' I says to 'em, ' This yer young un 's mine, and not yourn, and you 've no kind o' business with it. I 'm going to sell it, first chance ; mind, you don't cut up none o' yer shines about it, or I '11 make ye wish ye'd never been born.' I tell ye, they sees it an't no play, when I gets hold. I makes 'em as whist as fishes ; and if one on 'em begins and gives a yelp, why - " and Mr. Loker brought down his fist with a thump that fully explained the hiatus. " That ar 's what ye may call emphasis" said Marks, poking Haley in the side, and going into another small giggle. "An't Tom peculiar 1 he ! he ! he ! I say, Tom, I spect you make 'em understand, for all niggers' heads is woolly. They don't never have no doubt o' your meaning, Tom. If you an't the devil, Tom, you 's his twin brother, I '11 say that for ye ! " Tom received the compliment with becoming modesty, and began to look as affable as was consistent, as John Bunyaii says, " with his doggish nature." Haley, who had been imbibing very freely of the staple of the evening, began to feel a sensible elevation and enlargement of his moral faculties, — a phenomenon not unusual with gentlemen of a serious and reflective turn, under similar circumstances. " Wai, now, Tom," he said, " ye re'lly is too bad, as I al'ays have told ye ; ye know, Tom, you and 1 used to talk over these yer matters down in Natchez, and I used to prove to ye that we made full as much, and was as well off for this yer world, by treatin' on 'em well, besides keepin' a better chance for comin' in the kingdom at last, when wust comes to wust, and thar an't nothing else left to get, ye know." " Boh ! " said Tom, " don't I know 1 — don't make me too sick with any yer stuff, — my stomach is a leetle riled now " ; and Tom drank half a glass of raw brandy.

The text on this page is estimated to be only 25.73% accurate

 " I say," said Haley, and leaning back in his chair and ges< taring impressively, "I'll say this now, I al'ays meant to drive my trade so as to make money on 't, fust and foremost, as much as any man ; but, then, trade an't everything, and money an't everything, 'cause we 's all got souls. I don't care, now, who hears me say it, — and I think a ciissed sight on it, — so I may as well come out with it. I b'lieve in religion, and one of these days, when I 've got matters tight and snug, I calculates to tend to my soul and them ar matters ; and so what 's the use of doin' any more wickedness than 's re'lly necessary 1 — it don't seem to me it's 't all prudent." " Tend to yer soul ! " repeated Tom, contemptuously ; " take a bright lookout to find a soul in you, — save yourself any care on that score. If the devil sifts you through a hair sieve, he won't find one." "Why, Tom, you're cross," said Haley; "why can't JQ take it pleasant, now, when a feller 's talking for your good 1 " " Stop that ar jaw o' yourn, there," said Tom, gruffly. " I can stand most any talk o' yo;irn but your pious talk, — that kills me right up. After all, what 's the odds between me and you 1 'T an't that you care one bit more, or have a bit more feelin', — it 's clean, sheer, dog meanness, wanting to cheat the devil and save your own skin ; don't I see through it 1 And your ' gettin' religion,' as you call it, arter all, is too p'isin mean for any crittur ; — run up a bill with the devil all your life, and then sneak out when pay-time comes ! Boh ! " " Come, come, gentlemen, I say ; this is n't business," said Marks. " There 's different ways, you know, of looking at all subjects. Mr. Haley is a very nice man, no doubt, and has his own conscience ; and, Tom, you have your ways, and very good ones, too, Tom ; but quarrelling, you know, won't answer no kind of purpose. Let 's go to business. Now, Mr. Haley, what is it] - - you want us to undertake to catch this yer gal?" " The gal 's no matter of mine, — • she 's Shelby's ; it 's only the boy. I was a fool for buying the monkey ! " " You "re generally a fool ! " said Tom, gruffly. " Come, now, Loker, none of your huffs," said Marks, licking his lips ; " you see, Mr. Haley 's a puttin' us in a way of a good job, I reckon : just hold still, -- these yer arrangements is my forte. This yer gal, Mr. Haley, how is she] what is she 1 " " Wai ! white and handsome, — well brought UP. I 'd a gin

The text on this page is estimated to be only 26.57% accurate

LIFE AMONG THE LOWLY. 83 Shelby eight hundred or a thousand, and then made well on her." " White and handsome, — well brought up ! " said Marks, his sharp eyes, nose and mouth, all alive with enterprise. "Look here, now, Loker, a beautiful opening. We '11 do a business here on our own account ; — we does the catchin' ; the boy, of course, goes to Mr. Haley, — we takes the gal to Orleans to speculate on. An't it beautiful 1 " Tom, whose great heavy mouth had stood ajar during this communication, now suddenly snapped it together, as a big dog closes on a piece of meat, and seemed to be digesting the idea at his leisure. " Ye see," said Marks to Haley, stirring his punch as he did so, " ye see, we has justices convenient at all p'ints alongshore, that does up any little jobs in our line quite reasonable. Tom, he does the knockin' down and that ar ; and I come in all dressed up, — shining boots, — everything first chop, when the swearin' 's to be done. You oughter see, now," said Marks, in a glow of professional pride, " how I can tone it off. One day, I 'm Mr. Twickem, from New Orleans ; 'nother day, I 'm just come from my plantation on Pearl river, where I works seven hundred niggers ; then, again, 1 come out a distant relation of Henry Clay, or some old cock in Kentuck. Talents is different, you know. Now, Tom 'sa roarer when there's any thumping or fighting to be done ; but at lying he an't good. Tom an't, — ye see it don't come natural to him ; but, Lord, if thar 's a feller in the country that can swear to anything and everything, and put in all the circumstances and nourishes with a longer face, and carry 't through better 'n I can, why, I 'd like to see him, that 's all ! I b'lieve my heart, I could get along and snake through, even if justices were more particular than they is. Sometimes I rather wish they was more particular ; 't would be a heap more relishin' if they was, -- more fun, yer know." Tom Loker, who, as we have made it appear, was a man of slow thoughts and movements, here interrupted Marks by bringing his heavy fist down on the table, so as to make all ring again. " It 'II do ! " he said. " Lord bless ye, Tom, ye need n't break all the glasses ! " said Marks ; " save your fist for time o' need." " But, gentlemen, an't I to come in for a share of the profits ? " said Haley. "An't it enough we catch the boy for ye1?" said Lokes " What do ye want 1 "

The text on this page is estimated to be only 26.52% accurate

84 UNCLE TOM'S CABIN; OK, " Wai," said Haley, " if I gives you the job, it 's worth something, — say ten per cent on the profits, expenses paid." " Now," said Loker, with a tremendous oath, and striking the table with his heavy fist, " don't I know you, Dan Haley 1 Don't you think to come it over me ! Suppose Marks and I have taken up the catchin' trade, jest to 'commodate gentlemen like you, and get nothin' for ourselves 1 — Not by a long chalk ! we '11 have the gal out and out, and you keep quiet, or, ye see, we '11 have both, - - what 's to hinder 1 Han't you show'd us the game 1 It 's as free to us as you, I hope. If you or Shelby wants to chase us, look where the partridges was last year ; if you find them or us, you 're quite welcome." " 0, wal, certainly, jest let it go at that," said Haley, alarmed ; " you catch the boy for the job ; — you allers did trade far with me, Tom, and was up to yer word." " Ye know that," said Tom ; " I don't pretend none of your snivelling ways, but I won't lie in my 'counts with the devil himself. What I ses I '11 do, I will do, — you know that, Dan Haley." " Jes so, jes so, - - I said so, Tom," said Haley ; " and if you 'd only promise to have the boy for me in a week, at any point you '11 name, that 's all I want." " But it an't all I want, by a long jump," said Tom. " Ye don't think I did business with you, down in Natchez, for nothing, Haley ; I 've learned to hold an eel, when I catch him. You 've got to fork over fifty dollars, flat down, or this child don't start a peg. I know yer." " Why, when you have a job in hand that may bring a clean profit of somewhere about a thousand or sixteen hundred, why, Tom, you 're onreasonable," said Haley. " Yes, and has n't we business booked for five weeks to come, — all we can do ? And suppose we leaves all, and goes to bushwhacking round arter yer young un, and finally does n't catch the gal, — and gals allers is the devil to catch, — what 's then? would you pay us a cent, -- would you1? I think I see you a doin' it, — ugh ! No, no ; flap down your fifty. If we get the job, and it pays, I '11 hand it back ; if we don't, it 's for our trouble, — that 's far, an't it, Marks] " " Certainly, certainly," said Marks, with a conciliatory tone ; " it ?s only a retaining fee, you see, -- he ! he ! he ! -- we lawyers, you know. Wal, we must all keep good-natured, — keep easy, yer know. Tom '11 have the boy for yer, anywhere ye '11 name ; won't ye, Tom ? "

The text on this page is estimated to be only 25.28% accurate

LIFE AMONG THE LOWLY. 85 " If I find the young un, I '11 bring him on to Cincinnati, ind leave him at Granny Belcher's, on the landing," said Loker. Marks had got from his pocket a greasy pocket-book, and taking a long paper from thence, he sat down, and fixing his keen black eyes on it, began mumbling over its contents : " Barnes, — Shelby County, --boy Jim, three hundred dollars for him, dead or alive. " Edwards, --Dick and Lucy, -- man and wife, six hundred dollars ; wench Polly and two children, — six hundred for her or her head. " I 'm jest a runnin' over our business, to see if we can take up this yer handily. Loker," he said, after a pause, " we must set Adams and Springer on the track of these yer ; they 've been booked some time." "They '11 charge too much," said Tom. " I '11 manage that ar ; they 's young in the business, and must spect to work cheap," said Marks, as he continued to read. " Ther 's three on 'em easy cases, 'cause all you 've got to do is to shoot 'em, or swear they is shot ; they could n't, of course, charge much for that. Them other cases," he said, folding the paper, " will bear puttin' off a spell. So now let 's come to the particulars. Now, Mr. Haley, you saw this yer gal when she landed ! " " To be sure, -- plain as I see you." " And a man helpin' on her up the bank ? " said Loker. " To be sure, I did." " Most likely," said Marks, " she 's took in somewhere ; but where, "s a question. Tom, what do you say ? " " We must cross the river to-night, no mistake," said Tom. " But there 's no boat about," said Marks. " The ice is running awfully, Tom ; an't it dangerous 1 " "Don'no nothing 'bout that, — only it's got to be done," said Tom, decidedly. " Dear me," said Marks, fidgeting, " it '11 be - - 1 say," he said, walking to the window, " it 's dark as a wolfs mouth, and, Tom" The long and short is, you 're scared, Marks ; but I can't help that, -- you 've got to go. Suppose you want to lie by a day or two, till the gal 's been carried on the underground line up to Saiidusky or so, before you start." " O, no ; I an't a grain afraid," said Marks, " only "Only what?" said Tom.

The text on this page is estimated to be only 26.50% accurate

86 UNCLE TOM'S CABIN; OK, " Well, about the boat. Yer see there an't any boat." " I heard the woman say there was one coming along this evening, and that a man was going to cross over in it. Neck or nothing, we must go with him," said Tom. " I s'pose you 've got good dogs," said Haley. " First rate," said Marks. " But what 's the use 1 you ban* got nothin' o' hers to smell on." " Yes, I have," said Haley, triumphantly. " Here 's her shawl she left on the bed in her hurry ; she left her bonnet, too." " That ar 's lucky," said Loker ; " fork over." " Though the dogs might damage the gal, if they come on her unawars," said Haley. " That ar 's a consideration," said Marks. " Our dogs tore a feller half to pieces, once, down in Mobile, 'fore we could get 'em off." " Well, ye see, for this sort that 's to be sold for their looks, that ar won't answer, ye see," said Haley. " I do see," said Marks. " Besides, if she 's got took in, ' t an't no go, neither. Dogs is no 'count in these yer up states where these critturs gets carried ; of course, ye can't get on their track. They only does down in plantations, where niggers, when they runs, has to do their own running, and don't get no help." " Well," said Loker, who had just stepped out to the bar to make some inquiries, " they say the man 's come with the boat; so, Marks That worthy cast a rueful look at the comfortable quarters he was leaving, but slowly rose to obey. After exchanging a few words of further arrangement, Haley, with visible reluctance, handed over the fifty dollars to Tom, and the worthy trio separated for the night. If any of our refined and Christian readers object to the society into which this scene introduces them, let us beg them to begin and conquer their prejudices in time. The catching business, we beg to remind them, is rising to the dignity of a lawful and patriotic profession. If all the broad land between the Mississippi and the Pacific becomes one great market for bodies and souls, and human property retains the locomotive 'tendencies of this nineteenth century, the trader and catcher may yet be among our aristocracy.

The text on this page is estimated to be only 26.32% accurate

LIFE AMONG THE LOWLY. 8? While this scene was going on at the tavern, Sam and Andj, in a state of high felicitation, pursued their way home. Sam was in the highest possible feather, and expressed his exultation by all sorts of supernatural howls and ejaculations, by divers odd motions and contortions of his whole system. Sometimes he would sit backward, with his face to the horse's tail and sides, and then, with a whoop and a somerset, come right side up in his place again, and, draAving on a grave face, begin to lecture Andy in high-sounding tones for laxighing and playing the fool. Anon, slapping his sides with his arms, he would burst forth in peals of Laughter, that made the old woods ring as they passed. With all these evolutions, he contrived to keep the horses up to the top of their speed, until, between ten and eleven, their heels resounded on the gravel at the end of the balcony. Mrs. Shelby flew to the railings. " Is that you, Sam 1 Where are they]" " Mas'r Haley 's a-restin' at the tavern ; he 's drefful fatigued, Missis." "And Eliza, Sum?" "Wai, she 's clar 'cross Jordan. As a body may say, in the land o' Canaan." " Why, Sam, what do you mean 1 " said Mrs. Shelby, breathless, and almost faint, as the possible meaning of these words came over her. " Wai, Missis, de Lord he presarves his own. Lizy 's done gone over the river into 'Hio, as 'markably as if de Lord took her over in a charrit of fire and two bosses "

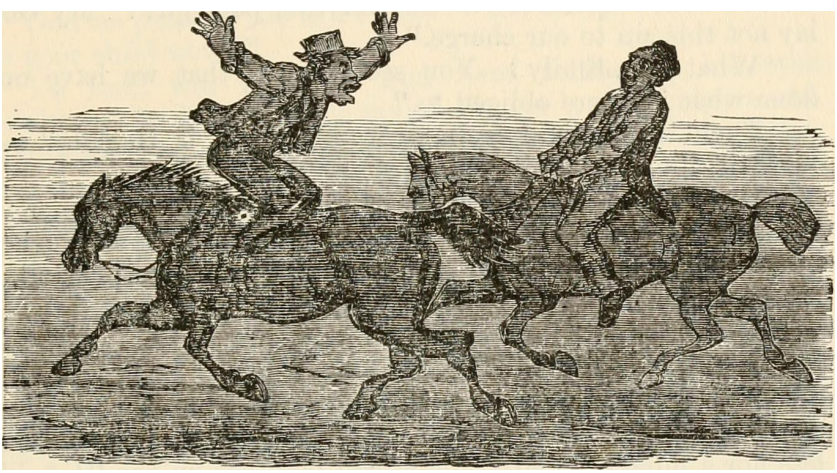

The text on this page is estimated to be only 26.68% accurate

 " "Well, about the boat. Yer see there an't any boat." " I heard the woman say there was one coming along this evening, and that a man was going to cross over in it. Neck or nothing, we must go with him," said Tom. " I s'pose you 've got good dogs," said Haley. "First rate," said Marks. " But what 's the use?- you han\ got notlrin' o' hers to smell on." " Yes, I have," said Haley, triumphantly. " Here 's her shawl she left on the bed in her hurry ; she left her bonnet, too." " That ar 's lucky," said Loker ; " fork over." " Though the dogs might damage the gal, if they come on her unawars," said Haley. " That ar 's a consideration," said Marks. " Our dogs tore a feller half to pieces, once, down in Mobile, 'fore we could get 'em off." " Well, ye see, for this sort that 's to be sold for their looks, that ar won't answer, ye see," said Haley. " I do see," said Marks. " Besides, if she 's got took in, ' t an't no go, neither. Dogs is no 'count in these yer up states where these critturs gets carried ; of course, ye can't get on their track. They only does down in plantations, where niggers, when they runs, has to do their own running, and don't get no help." " Well," said Loker, who had just stepped out to the bar to make some inquiries, " they say the man 's come with the boat ; so, Marks That worthy cast a rueful look at the comfortable quarters he was leaving, but slowly rose to obey. After exchanging a few words of further arrangement, Haley, with visible reluctance, handed over the fifty dollars to Tom, and the worthy trio separated for the night. If any of our refined and Christian readers object to the society into which this scene introduces them, let us beg them to begin and conquer their prejudices in time. The catching business, we beg to remind them, is rising to the dignity of a lawful and patriotic profession. If all the broad land between the Mississippi and the Pacific becomes one great market for bodies and souls, and human property retains the locomotive ' tendencies of this nineteenth century, the trader and catcher may yet be among our aristocracy. I

The text on this page is estimated to be only 26.04% accurate

LIFE AMONG THE LOWLY. 8? While this scene was going on at the tavern, Sam and Andy, in a state of high felicitation, pursued their way home. Sam was in the highest possible feather, and expressed his exultation by all sorts of supernatural howls and ejaculations, by divers odd motions and contortions of his whole system. Sometimes he would sit backward, with his face to the horse's tail and sides, and then, with a whoop and a somerset, come right side up in his place again, and, drawing on a grave face, begin to lecture Andy in high-soundin o "" " o1 tones for laughing and playing the fool. Anon, slapping his sides with his arms, he would burst forth in peals of laughter, that made the old woods ring as they passed. With all these evolutions, he contrived to keep the horses up to the top of their speed, until, between ten and eleven, their heels resounded on the gravel at the end of the balcony. Mrs. Shelby flew to the railings. " Is that you, Sam ? Where are they 1 " " Mas'r Haley 's a-restin' at the tavern ; he 's drefful fatigued, Missis." "And Eli/a, Sam?" " Wai, she 's clar 'cross Jordan. As a hody may say, in the land o' Canaan." " Why, Sam, what do you mean 1 " said Mrs. Shelby, breathless, and almost faint, as the possible meaning of these Avords came over her. " Wai, Missis, de Lord he presarves his own. Lizy 's done gone over the river into 'Hio, as 'markably as if de Lord took her over in a charrit of fire and two hossef "

The text on this page is estimated to be only 26.33% accurate

88 UNCLE TOM'S CABIN; OK, Sam's vein of piety was always uncommonly fervent in his mistress's presence ; and he made great capital of scriptural figures and images. " Come up here, Sam," said Mr. Shelby, who had followed on to the veranda, " and tell your mistress what she wants. Come, com?, Emily," said he, passing his arm round her, " you are cold an& all in a shiver ; you allow yourself to feel too much." " Feel too much ! Am not I a woman, — a mother] Are we not both responsible to God for this poor girl] My God ! lay not this sin to our charge." " What sin, Emily 1 You see yourself that we have only done what we were obliged to." " There 's an awful feeling of guilt about it, though," said Mrs. Shelby. " I can't reason it away." " Here, Andy, you nigger, be alive ! " called Sam, under the veranda ; " take these yer hosses to der barn ; don't ye hear Mas'r a callin' 1 " and Sam. soon appeared, palm-leaf in hand, at the parlor door. " Now, Sam, tell us distinctly how the matter was," said Mr. Shelby. " Where is Eliza, if you know 1 " " Wai, Mas'r, I saw her, with my own eyes, a crossin' on the tloatin' ice. She crossed most 'markably ; it was n't no less nor a miracle ; and I saw a man help her up the 'Hio side, and then she was lost in the dusk." " Sam, I think this rather apocryphal, — this miracle. Crossing on floating ice is n't so easily done," said Mr. Shelby. " Easy ! could n't nobody a done it, widout de Lord. Why, now," said Sam, " 't was jist dis yer way. Mas'r Haley, and me, and Andy, we comes up to de little tavern by the river, and I rides a leetle ahead, — (I's so zealous to be a cotchin' Lizy, that I could n't hold in, no way), — and when I comes by the tavern winder, sure enough there she was, right in plain sight, and dey diggin' on behind. Wai, I loses off my hat, and sings out nutf to raise the dead. Course Lizy she hars, and she dodges back, when Mas'r Haley he goes past the door; and then, I tell ye, she clared out de side door ; she went down de river bank ; — Mas'r Haley he seed her, and yelled out, and him, and me, and Andy, we took arter. Down she come to the river, and thar was the current running ten feet wide by the shore, and over t' other side ice a sawin' and a jiggling up and down, kinder as 't were a great island. We come right

The text on this page is estimated to be only 26.59% accurate

LIFE AMONG THE LOWLY. 89 behind her, and I thought my soul he 'd got her sure enough, — when she gin sich a screech as I never hearn, and thar she •was, clar over t' other side the current, on the ice, and then on she went, a screeching and a j ampin'- -the ice went crack! c'wallop ! cracking ! chunk ! and she a houndin' like a buck ! Lord, the spring that ar gal 's got in her an't common, I 'm o' 'pinion." Mrs. Shelby sat perfectly silent, pale with excitement, while Sam told his story. " God be praised, she is n't dead ! " she said ; " but where is the poor child now 1 " "De Lord will pervide," said Sam, rolling up his eyes piously. "As I 've been a sayin', dis yer 's a providence and no mistake, as Missis has allers been a instructin' on us. Thar 's allers instruments ris up to do de Lord's will. Now, if 't had n't been for me to-day, she 'd a been took a dozen times. Warn't it I started off de hosses, dis yer mornin', and kept 'em chasin' till nigh dinner-time \ And did n't I car Mas'r Haley nigh five miles out of de road, dis evening, or else he 'd a come up with Lizy as easy as a dog arter a coon] These yer 's all providences." " They are a kind of providences that you '11 have to be pretty sparing of, Master Sam. I allow no such practices with gentlemen on my place," said Mr. Shelby, with as much sternness as he could command, under the circumstances. Now, there is no more use in making believe be angry with a negro than with a child ; both instinctively see the true state of the case, through all attempts to affect the contrary ; and Sam was in no wise disheartened by this rebuke, though he assumed an air of doleful gravity, and stood with the corners of his mouth lowered in most penitential style. " Mas'r 's quite right, — quite ; it was ugly on me, — there 's no disputin' that ar ; and of course Mas'r and Missis would n't encourage no such works. I 'in sensible of dat ar ; but a poor nigger like me 's 'mazin' tempted to act ugly sometimes, when fellers will cut up such shines as dat ar Mas'r Haley ; he an't no gen'l'man no way ; anybody 's been raised as I Ve been can't help a seein' dat ar." " Well, Sam," said Mrs. Shelby, " as you appear to have a proper sense of your errors, you may go now and tell Aunt Chloe she may get you some of that cold ham that was left of dinner to-day. You and Andy must be hungry." 42.4

The text on this page is estimated to be only 27.69% accurate

 OR, " Missis is a heap too good for us," said Sam, making his "bow with alacrity, and departing. It will be perceived, as has been before intimated, that Master Sam had a native talent that might, undoubtedly, have raised him to eminence in political life, — a talent of making capital out of everything that turned up, to be invested for his own especial praise and glory ; and having done up his piety and humility, as he trusted, to the satisfaction of the parlor, he clapped his palm -leaf on his head, with a sort of rakish, free-and-easy air, and proceeded to the dominions of Aunt Chloe, with the intention of flourishing largely in the kitchen. " I '11 speechify these yer niggers," said Sam to himselt, " now I 've got a chance. Lord, I '11 reel it off to make 'em stare ! " It must be observed that one of Sam's especial delights had been to ride in attendance on his master to all kinds of political gatherings, where, roosted on some rail fence, or perched aloft in some tree, he would sit watching the orators, with the greatest apparent gusto, and then, descending among the various brethren of his own color, assembled on the same errand, he would edify and delight them with the most ludicrous burlesques and imitations, all delivered with the most imperturbable earnestness and solemnity ; and though the auditors immediately about him were generally of his own color, it not unfrequently happened that they were fringed pretty deeply with those of a fairer complexion, who listened, laughing and winking, to Sam's great self-congratulation. In fact, Sam considered oratory as his vocation, and never let slip an opportunity of magnifying his office. Now, between Sam and Aunt Chloe there had existed, from ancient times, a sort of chronic feud, or rather a decided coolness ; but, as Sam was meditating something in the provision department, as the necessary and obvious foundation of his operations, he determined, on the present occasion, to be eminently conciliatory ; for he well knew that although " Missis' orders " would undoubtedly be followed to the letter, yet ho should gain a considerable deal by enlisting the spirit also. He therefore appeared before Aunt Chloe with a touchingly eubdued, resigned expression, like one who has suffered immeasurable hardships in behalf of a persecuted fellow-creature, • — enlarged upon the fact that Missis had directed him to come

The text on this page is estimated to be only 27.59% accurate

 to Aunt Cliloe for whatever might be wanting to make up the balance in his solids and fluids, — and thus unequivocally acknowledged her right and supremacy in the cooking department, and all thereto pertaining. The thing took accordingly. No poor, simple, virtuous body was ever cajoled by the attentions of an electioneering politician with more ease than Aunt Chloe was won over by Master Sam's suavities ; and if he had been the prodigal son himself, he could not have been overwhelmed with more maternal bountifulness ; and he soon found himself seated, happy and glorious, over a large tin pan, containing a sort of olla podrida of all that had appeared on the table for two or three days past. Savory morsels of ham, golden blocks of corn-cake, fragments of pie of every conceivable mathematical figure, chicken wings, gizzards, and drumsticks, all appeared in picturesque

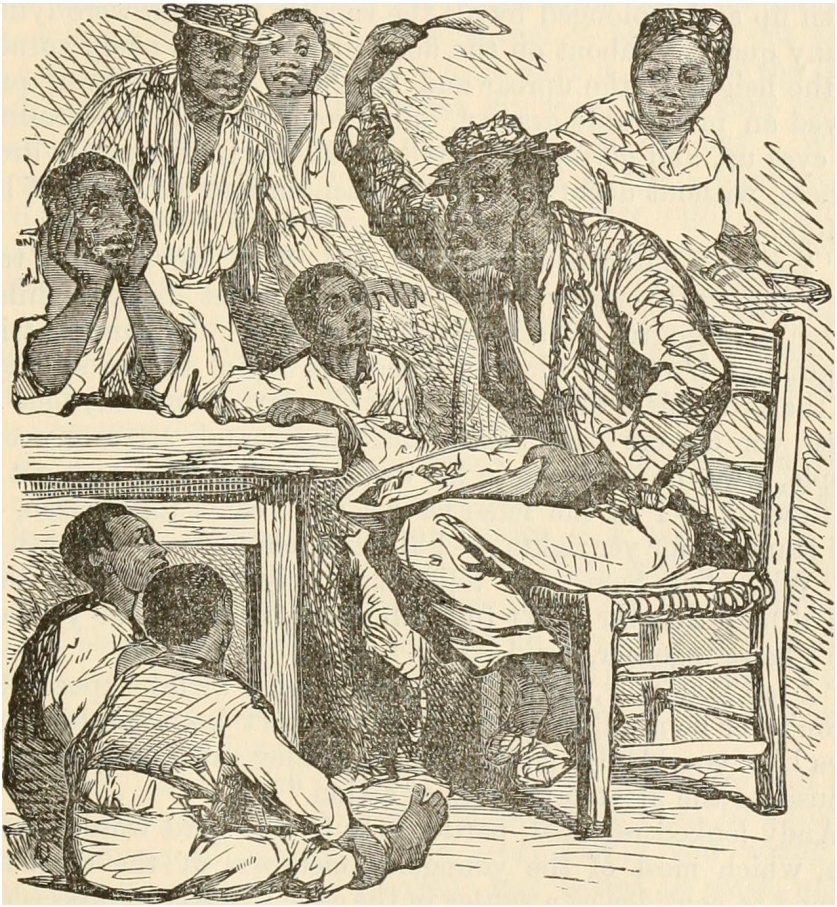

The text on this page is estimated to be only 26.91% accurate

92 UNCLE TOM'S CABIN; OR, confusion ; and Sain, as monarch of all he surveyed, sat mth his palm-leaf cocked rejoicingly to one side, and patronizing Andy at his right hand. The kitchen was full of all his compeers, who had hurried and crowded in, from the various cabins, to hear the termination of the day's exploits. Now was Sam's hour of glory. The sˆory of the day was rehearsed, with all kinds of ornament and varnishing which might be necessary to heighten its effect ; for Sam, like some of our fashionable dilettanti, never allowed a story to lose any of its gilding by passing through his hands. Eoars of laughter attended the narration, and were taken up and prolonged by all the smaller fry, who were lying, in any quantity, about on the floor, or perched in every corner. In the height of the uproar and laughter, Sam, however, preserved an immovable gravity, only from time to time rolling his eyes up, and giving his auditors divers inexpressibly droll glances, without departing from the sententious elevation of his oratory. "Yer see, fellow-countrymen," said Sam, elevating a turkey's leg, with energy, "yer see, now, \vhat dis yer chile's up ter, for 'fendin' yer all, — yes, all on yer. For him as tries to get one o' our people, is as good as tryin' to get all ; yer see the principle 's de same, — dat ar 's clar. And any one o' these yer drivers that comes smelling round arter any our people, why, he 's got me in his way ; I'm the feller he 's got to set in with, — I 'm the feller for yer all to come to, bredren, — I '11 stand up for yer rights, — I '11 'fend 'em to the last breath ! " " Why, but, Sam, yer telled me, only this mornin', that yon 'd help this yer Mas'r to cotch Lizy ; seems to me yer talk don't hang together," said Andy. " I tell you now, Andy," said Sam, with awful superiority, " don't yer be a talkin' 'bout what yer don't know iiothin' on ; boys like you, Andy, means well, but they can't be spected to tollusitate the great principles of action." Andy looked rebuked, particularly by the hard word collusitate, which most of the youngerly members of the company seemed to consider as a settler in the case, while Sam proceeded. " Dat ar was conscience, Andy ; when I thought of gwine arter Lizy, I railly spected Mas'r was sot dat way. When I found Missis was sot the contrar, dat ar was conscience more yet, - - 'cause fellers allers gets more by stickin' to Missis' side, — so yer see I 's persistent either

way, and sticks up tu

The text on this page is estimated to be only 25.88% accurate

 conscience, and holds on to principles. Yes, principles" said Sam, giving an enthusiastic toss to a chicken's neck, -- " what 's principles good for, if we is n't persistent, I wanter know ? Thar, Andy, you may have dat ar bone, - - 't an't picked quite clean." Sam's audience hanging on his words with open mouth, he could not but proceed. " Dis yer matter 'bout persistence, feller-niggers," said Sam, with the air of one entering into an abstruse subject, "dis yer 'sistency 's a thing what an't seed into very clar, by most anybody. Now, yer see, when a feller stands up for a thing one day and night, de contrar de next, folks ses (and nat'rally enough dey ses), why he an't pertistent — hand nie dat ar bit o' corn-cake, Andy. But let 's look inter it. I hope the gen'lmen and der fair sex will scuse my usin' an or'nary sort o' 'parison. Here ! I 'm a tryin' to get top o' der hay. Wai, I puts up my larder dis yer side ; 't an't no go ; — den, 'cause I don't try dere no more, but puts my larder right de contrar side, an't I persistent ? I 'm persistent in wantin' to get up which ary side my larder is ; don't you see, all on yer ? " " It 's the only thing ye ever was persistent in, Lord knows ! " muttered Aunt Chloe, who was getting rather restive ; the merriment of the evening being to her somewhat after the Scripture comparison, — like " vinegar upon nitre." " Yes, indeed ! " said Sam, rising, full of supper and glory, for a closing effort. " Yes, my feller-citizens and ladies of de other sex in general, I has principles, — I 'm proud to 'oon 'em, — they 's perquisite to dese yer times, and ter all times. I has principles, and I sticks to 'em like forty, — jest anything that I thinks is principle, I goes in to 't ;--! would n't mind if dey burnt me 'live, — I 'd walk right up to de stake, I would, and say, here I comes to shed my last blood fur my principles, fur my country, fur der gen'l interests of s'ciety." "Well," said Aunt Chloe, "one o' yer principles will have to be to get to bed some time to-night, and not be a keepin' everybody up till mornin' ; now, every one of you young uns that don't want to be cracked, had better be scase, mighty sudden." " Niggers ! all on yer," said Sam, waving his palm-leaf with benignity, " I give yer my blessin' ; go to bed now, and be good boys." And, with this pathetic benediction, the assembly dispersed.

The text on this page is estimated to be only 26.11% accurate

94 UNCLE TOM'S CABIK ; Oil, CHAPTEE IX. IN WHICH IT APPEARS THAT A SENATOR IS BUT A MAN. light of the cheerful fire shone on the rug and carpet of a cosey parlor, and glittered on the sides of the teacups and well-brightened teapot, as Senator Bird was drawing off his boots, preparatory to inserting his feet in a pair of new handsome slippers, which his wife had been working for him while away oil his senatorial tour. Mrs. Bird, looking the very picture of delight, was superintending the arrangements of the table, ever and anon mingling admonitory remarks to a number of frolicsome juveniles, who were effervescing in all those modes ot untold gambol and mischief that have astonished mothers ever since the flood. " Tom, let the door-knob alone, — there 's a man ! Mary i Mary ! don't puli tne cat's tail, — poor pussy ! Jim, you must n't climb on that table, — no, no ! - - You don't know, my dear, what a surprise it is to us aJl, to see you here to-night ! " said she, at last, when she found A space to say something to her husband. " Yes, yes, I thought I 'd just maks a run down, spend the night, and have a little comfort at horae. I Jm tired to death, and my head aches ! " Mrs. Bird cast a glance at a camphor bottle, which stood in the half-open closet, and appeared to meditate an approach to it, but her husband interposed. " No, no, Mary, no doctoring ! a cup of your good hot tea, and some of our good home living, is what I want. It 's a tiregome business, this legislating ! " And the senator smiled, as if he rather liked the idea of con rfidering himself a sacrifice to his country. " Well." said his wife, after the business of the tea-table was getting rather slack, " and what have they been doing in thu Senate?"

The text on this page is estimated to be only 26.72% accurate

LIFE AMONG THE LOWLY. 95 Now, it was a very unusiml thing for gentle little Mrs. Bird ever to trouble her head with what was going on in the house of the state, very wisely considering that she had enough to do to rnind her own. Mr. Bird, therefore, opened his eyes in sur prise, and said, "Not very much of importance." " Well ; but is it true that they have been passing a law forbidding people to give meat and drink to those poor colored folks that come along 1 I heard they were talking of some such law, but I did n't think any Christian legislature would pass it ! " " Why, Mary, you are getting to be a politician, all at once,'* " No, nonsense ! I would n't give a fig for all your politics, generally, but I think this is something downright cruel anc' unchristian. I hope, my dear, no such law has been passed." " There has been a law passed forbidding people to help ol the slaves that come over from Kentucky, my dear ; so much of that thing has been done by these reckless Abolitionists, that our brethren in Kentucky are very strongly excited, and it seems necessary, and no more than Christian and kind, that something should te done by our state to quiet the excitement."

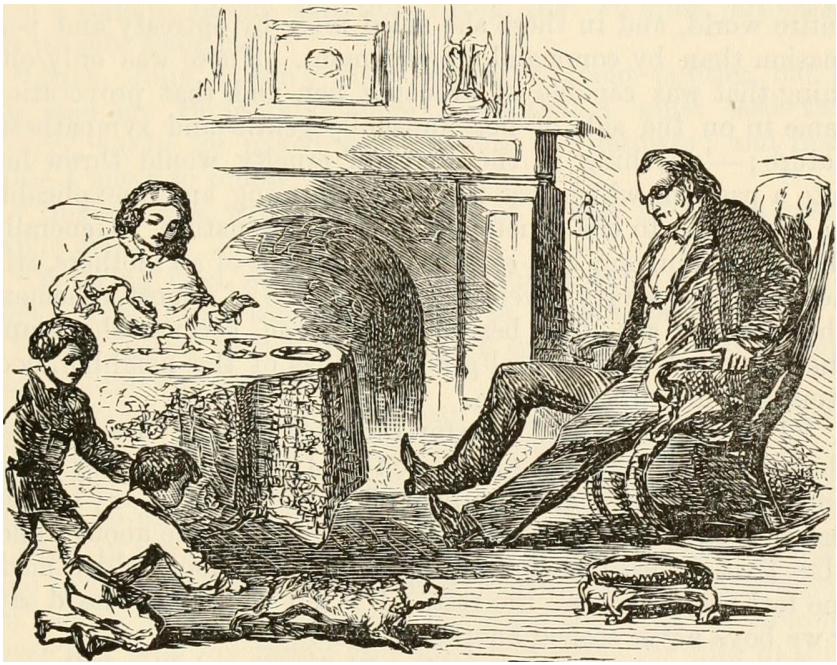

The text on this page is estimated to be only 27.30% accurate

iJ6 UNCLE TOM'S CABIN; OR, " And what is the law 1 It don't forbid us to shelter these poor creatures a night, does it, and to give 'em something comibrtable to eat, and a few old clothes, and send them quietly about their business 1 " "Why, yes, my dear; that would be aiding and abetting, you know." Mrs. Bird was a timid, blushing little woman, of about four feet in height, and with mild blue eyes, and a peach-blow complexion, and the gentlest, sweetest voice in the world ; — as for courage, a moderate-sized cock-turkey had been known to put her to rout at the very first gobble, and a stout house-dog, of moderate capacity, would bring her into subjection merely by a show of his, teeth. Her husband and children were her entire world, and in these she ruled more by entreaty and persuasion than by command or argument. There was only one thing that was capable of arousing her, and that provocation came in on the side of her unusually gentle and sympathetic nature ; — anything in the shape of cruelty would throw her into a passion, which was the more alarming and inexplicable in proportion to the general softness of her nature. Generally the most indulgent and easy to be entreated of all mothers, still her boys had a very reverent remembrance of a most vehement chastisement she once bestowed on them, because she found them leagued with several graceless boys of the neighborhood, stoning a defenceless kitten. " I '11 tell you what," Master Bill used to say, " I was scared that time. Mother came at me so that I thought she was crazy, and I was whipped and tumbled off to bed, without any supper, before I could get over wondering what had come about ; and, after that, I heard mother crying outside the door, which made me feel worse than all the rest. I '11 tell you what," he 'd say, " we boys never stoned another kitten ! " On the present occasion, Mrs. Bird rose quickly, with very red cheeks, which quite improved her general appearance, and walked up to her husband, with quite a resolute air, and said, in a determined tone, " Now, John, I want to know if you think such a law as that is right and Christian 1 " " You won't shoot me, now, Mary, if I say I do ! " " I never could have thought it of you, John , you did n't Vote for it] " " Even so, my fair politician."

The text on this page is estimated to be only 27.04% accurate

LIFE AMONG THE LOWLY. 97 " You ought to be ashamed, John ! Poor, homeless, houseless creatures ! It 's a shameful, wicked, abominable law, and I '11 break it, for one, the first time I get a chance ; and I hope I shall have a chance, I do ! Things have got to a pretty pass, if a woman can't give a warm supper and a bed to poor, starving creatures, just because they are slaves, and have been abused and oppressed all their lives, poor things ! " " But, Mary, just listen to me. Your feelings are all quite right, dear, and interesting, and I love you for them ; but, then, dear, we must n't suffer our feelings to run away with our judgment ; you must consider it 's not a matter of private feeling, — there are great public interests involved, — there is such a state of public agitation rising, that we must put aside our private feelings." " Now, John, I don't know anything about politics, but I can read my Bible ; and there I see that I must feed the hungry, clothe the naked, and comfort the desolate ; and that Bible I mean to follow." " But in cases where your doing so would involve a great public evil " Obeying God never brings on public evils. I know it can't. It 's always safest, all round, to do as he bids us." " Now, listen to me, Mary, and I can state to you a very clear argument, to show — " " 0, nonsense, John ! you can talk all night, but you wouldn't do it. I put it to you, John, -- would you, now, turn away a poor, shivering, hungry creature from your door, because he was a runaway 1 Would you, now] " Now, if the truth must be told, our senator had the misfortune to be a man who had a particularly humane and accessible nature, and turning away anybody that was in trouble never had been his forte ; and what was worse for him in this particular pinch of the argument was, that his wife knew it, and, of course, was making an assault on rather an indefensible point. So he had recourse to the usual means of gaining time for such cases made and provided ; he said " ahem," and coughed several times, took out his pocket-handkerchief, and began to wipe his glasses. Mrs. Bird, seeing the defenceless condition of the enemy's territory, had no more conscience than to push her advantage. "I should like to see you doing that, John, — I really should ! Turning a woman out of doors in a snow-storm, for

The text on this page is estimated to be only 26.81% accurate

98 UNCLE TOM'S CABIN ; OR, instance ; or, may be you M take her up and put her in jail, would n't you] You would make a great hand at that ! " " Of course, it would be a very painful duty," began Mr. Bird, in a moderate tone. " Duty, John ! don't use that word ! You know it is n't a duty, --it can't be a duty ! If folks want to keep their slaves from running away, let 'em treat 'em well, --that 's my doc trine. If I had slaves (as I hope I never shall have), I 'd risk their wanting to run away from me, or you either, John. I tell you folks don't run away when they are happy ; and when they do run, poor creatures ! they suffer enough, with cold and hunger and fear, without everybody's turning against them ; and, law or no law, I never will, so help me God ! " " Mary ! Mary ! My dear, let me reason with you." " I hate reasoning, John, — especially reasoning on such subjects. There 's a way you political folks have of coming round and round a plain right thing ; and you don't believe in it yourselves, when it comes to practice. I know you well enough, John. You don't believe it 's right any more than I do ; and you would n't do it any sooner than I." At this critical juncture, old Cudjoe, the black man-of-allwork, put his head in at the door, and wished " Missis would come into the kitchen " ; and our senator, tolerably relieved, looked after his little wife with a whimsical mixture of amusement and vexation, and, seating himself in the arm-chair, began to read the papers. After a moment, his wife's voice was heard at the door, in a quick, earnest tone, — "John! John! I do wish you 'd come here, a moment." He laid down his paper, and went into the kitchen, and started, quite amazed at the sight that presented itself : — A young and slender woman, with garments torn and frozen, with one shoe gone, and the stocking torn away from the cut and bleeding foot, was laid back in a deadly swoon upon two chairs. There was the impress of the despised race on her face, yet none could help feeling its mournful and pathetic beauty, while its stony sharpness, its cold, fixed, deathly aspect, struck a solemn chill over him. He drew his breath short, and stood in silence. His wife, and their only colored domestic, old Aunt Dinah, were busily engaged in restorative measures ; while old Cudjoe had got the boy on his knee, and was busy pulling off his shoes and stockings, and chafing his little cold feet.

The text on this page is estimated to be only 28.75% accurate

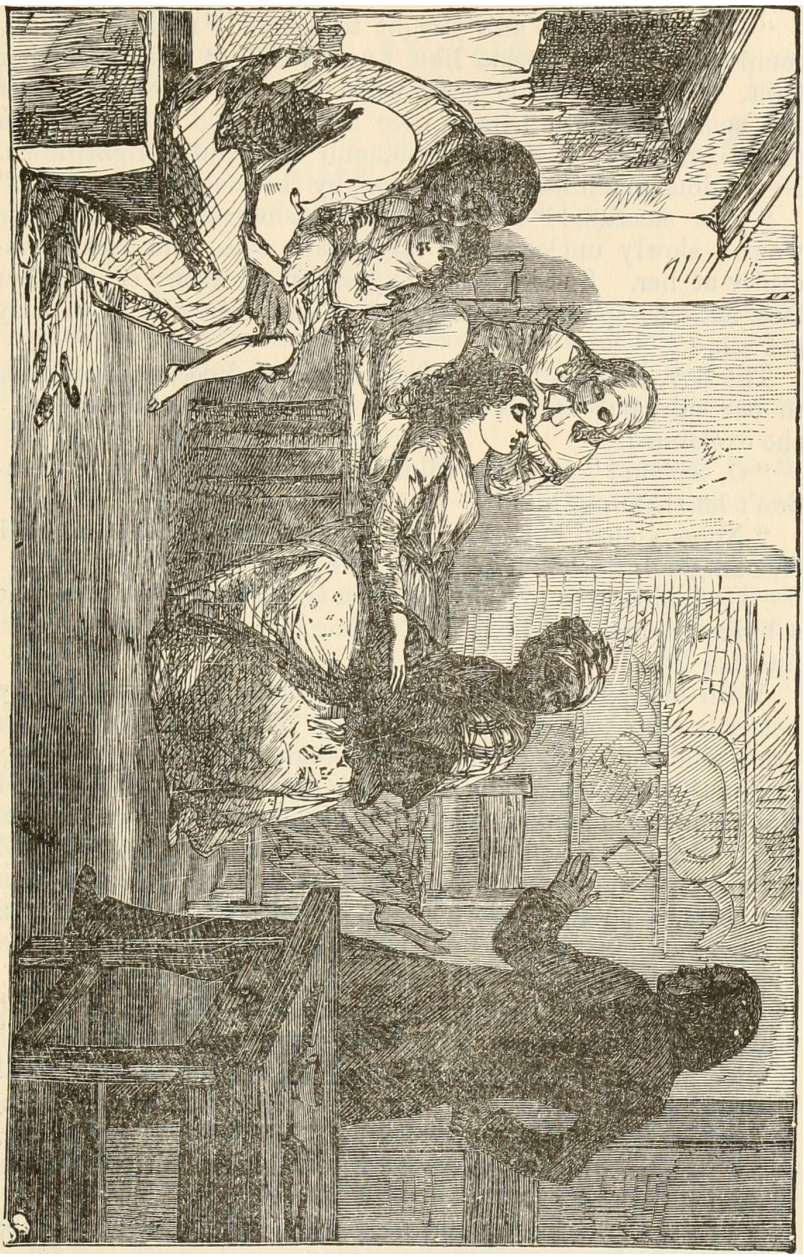

'Sure, now, if she an't a sight to behold!' said old Dinah, compassionately."

The text on this page is estimated to be only 26.36% accurate

 " Sure, now, if she an't a sight to behold ! " said old Dinah, compassionately ; " 'pears like 't was the heat that made her faint. She was tol'able peart when she cum in, and asked if she could n't warm herself here a spell ; and I was just a askin' her where she cum from, and she fainted right down. Never done much hard work, guess, by the looks of her hands." " Poor creature ! " said Mrs. Bird, compassionately, as the woman slowly unclosed her large, dark eyes, and looked A'acantly at her. Suddenly an expression of agony crossed her face, and she sprang up, saying, " 0, my Harry ! Have they got him 1 " The boy, at this, jumped from Cudjoe's knee, and, running to her side, put up his arms. " 0, he 's here ! he 's here ! " she exclaimed. " 0, ma'am ! " said she, wildly, to Mrs. Eird, " do protect us ! don't let them get him ! " " Nobody shall hurt you here, poor woman," said Mrs. Eird, encouragingly. " You are safe ; don't be afraid." " God bless you ! " said the woman, covering her face and sobbing ; while the little boy, seeing her crying, tried to get into her lap. With many gentle and womanly offices, which none knew better how to render than Mrs. Eird, the poor woman was, in time, rendered more calm. A temporary bed was provided for her on the settle, near the fire ; and, after a short time, she fell into a heavy slumber, with the child, who seemed no less weary, soundly sleeping on her arm ; for the mother resisted, with nervous anxiety, the kindest attempts to take him from her; and, even in sleep, her arm encircled him with an unrelaxing clasp, as if she could not even then be beguiled of her Vigilant hold. Mr. and Mrs. Eird had gone back to the parlor, whˆre, strange as it may appear, no reference was made, on either side, to the preceding conversation ; but Mrs. Bird busied herself with her knitting-work, and Mr. Bird pretended to be reading the paper. " I wonder who and what she is ! " said Mr. Eird, at last, as he laid it down. " When she wakes up and feels a little rested, we will see," said Mrs. Bird. " I say, wife .' " said Mr. Bird, after musing in silence ovei his newspaper.

The text on this page is estimated to be only 25.79% accurate

LIFE AMONG THE LOWLY. 101 " Well, dear ! " " She could n't wear one of your gowns, could she, by any letting down, or such matter ? She seems to be rather larger than you are." A quite perceptible smile glimmered on Mrs. Bird's face, as jfhe answered, " We '11 see." Another pause, and Mr. Bird again broke out, — " I say, wife ! " " Well ! what now] " " Why, there 's that old bombazine cloak, that you keep on purpose to put over me when I take my afternoon's nap ; you might as well give her that, — she needs clothes." At this instant, Dinah looked in to say that the woman was awake, and wanted to see Missis. Mr. and Mrs. Bird went into the kitchen, followed by the two eldest boys, the smaller fry having, by this time, been safely disposed of in bed. The woman was now sitting up on the settle, by the fire. She was looking steadily into the blaze, with a calm, heartbroken expression, very different from her former agitated wild ness. " Did you want me ? " said Mrs. Bird, in gentle tones. " I hope you feel better now, poor woman ! " A long-drawn, shivering sigh was the only answer ; but she lifted her dark eyes, and fixed them on her with such a forlorn and imploring expression, that the tears came into the little woman's eyes. " You need n't be afraid of anything ; we are friends here, poor woman ! Tell me where you came from, and what you want," said she. " I came from Kentucky," said the woman. " When? " said Mr. Bird, taking up the interrogatory. " To-night." " How did you come ? " " I crossed on the ice." " Crossed on the ice ! " said every one present. " Yes," said the woman, slowly, " I did. God helping me. I crossed on the ice ; for they were behind me, — right behind, -- and there was no other way ! " "Law, Missis," said Cudjoe, "the ice is all in broken-up blocks, a swinging and a teetering up and down in the water." " I know it was, — I know it ! " said she, wildly ; " but I did

The text on this page is estimated to be only 26.89% accurate

 it! I wouldn't have thought I could,--! didn't think I should get over, but I did n't care ! I could but die, if I did n't. The Lord helped me ; nobody knows how much the Lord can help 'em, till they try," said the woman, with a flashing eye. " Were you a slave 1 " said Mr. Bird. " Yes, sir ; I belonged to a man in Kentucky." " Was he unkind to you 1 " : No, sir ; he was a good master." • And was your mistress unkind to you 1 " " ISTo, sir, — no ! my mistress was always good to me." " What could induce you to leave a good home, then, and run away, and go through such dangers 1 " The woman looked up at Mrs. Bird with a keen, scrutinizing glance, and it did not escape her that she was dressed in deep mourning. " Ma'am," she said, suddenly, " have you ever lost a child ? " The question was unexpected, and it was a thrust on a new wound ; for it was only a month since a darling child of the family had been laid in the grave. Mr. Bird turned around and walked to the window, and Mrs. Bird burst into tears; but, recovering her voice, she said, — " Why do you ask that 1 I have lost a little one." " Then you will feel for me. I have lost two, one after another, — left 'em buried there when I came away ; and I had only this one left. I never slept a night without him ; he was all I had. He was my comfort and pride, day and night ; and, ma'am, they were going to take him away from me, — to sell him, — sell him down south, ma'am, to go all alone, — a baby that had never been away from his mother in his life ! I could n't stand it, ma'am. I knew I never should be good for anything, if they did ; and when I knew the papers were signed, and he was sold, I took him and came off in the night ; and they chased me, — the man that bought him, and some of Mas'r's folks, — and they were coming down right behind me, and I heard 'em. I jumped right on to the ice ; and how 1 got across, I don't know, -- but, first I knew, a man was helping me up the bank." The woman did not sob nor weep. She had gone to a place where tears are dry ; but every one around her was. in some way characteristic of themselves, showing signs of hearty sympathy. The two little boys, after a desperate rummaging in then

The text on this page is estimated to be only 27.09% accurate

 pockets, in search of those pocket-handkerchiefs which mothers know are never to be found there, had thrown themselves disconsolately into the skirts of their mother's gown, where they were sobbing, and wiping their eyes and noses, to their hearts' content ; — Mrs. Bird had her face fairly hidden in her pockethandkerchief ; and old Dinah, with tears streaming down her black, honest face, was ejaculating, " Lord have mercy on us ! " with all the fervor of a camp-meeting; — while old Cudjoe, rubbing his eyes very hard with his cuffs, and making a most uncommon variety of wry faces, occasionally responded in the same key, with great fervor. Our senator was a statesman, and of course could not be expected to cry, like other mortals ; and so he turned his back to the company, and looked out of the window, and seemed particularly busy in clearing his throat and wiping his spectacle-glasses, occasionally blowing his nose in a manner that was calculated to excite suspicion, had any one been in a state to observe critically. " How came you to tell me you had a kind master1?" he suddenly exclaimed, gulping down very resolutely some kind of rising in his throat, and turning suddenly round upon the woman. " Because he was a kind master ; I '11 say that of him, any way; — and my mistress was kind; but they couldn't help themselves. They were owing money ; and there was some way, I can't tell how, that a man had a hold on them, and they were obliged to give him his will. I listened, and heard him telling mistress that, and she begging and pleading for me, — and he told her he could n't help himself, and that the papers were all drawn ; — and then it was I took him and left my home, and came away. I knew 'twas no use of my trying to live, if they did it ; for 't 'pears like this child is all I have." " Have you no husband 1 " " Yes, but he belongs to another man. His master is real hard to him, and won't let him come to see me, hardly ever ; and he 's grown harder and harder upon us, and he threatens to sell him down south ; — it 's like I '11 never see him again ! " The quiet tone in which the woman pronounced these words might have led a superficial observer to think that she was entirely apathetic ; but there was a calm, settled depth of anguish in her large, dark eye, that spoke of something far otherwise. " And where do you mean to go, my poor

woman 1 " said Mrs. Bird.

The text on this page is estimated to be only 26.42% accurate

 " To Canada, if I only knew where that was. Is it very far off, is Canada 1 " said she, looking up, with a simple, confiding air, to Mrs. Bird's face. " Poor thing ! " said Mrs. Bird, involuntarily. " Is 't a very great way off, think 1 " said the woman, earnestly. " Much further than you think, poor child ! " said Mrs. Bird ; " but we will try to think what can be done for you. Here, Dinah, make her up a bed in your own room, close by the kitchen, and I '11 think what to do for her in the morning. Meanwhile, never fear, poor woman : put your trust in God ; he will protect you." Mrs. Bird and her husband re-entered the parlor. She sat down in her little rocking-chair before the tire, swaying thoughtfully to and fro. Mr. Bird strode up and down the room, grumbling to himself. " Pish ! pshaw ! confounded awkward business ! " At length, striding up to his wife, he said, — " I say, wife, she '11 have to get away from here, this very night. That fellow will be down on the scent bright and early to-morrow morning ; if 't was only the woman, she could lie quiet till it was over ; but that little chap can't be kept still by a troop of horse and foot, I '11 warrant me ; he '11 bring it all out, popping his head out of some window or door. A pretty kettle of fish it would be for me, too, to be caught with them both here, just now ! No ; they '11 have to be got off to-night." " To-night ! How is it possible 1 — where to 1 " " Well, I know pretty well where to," said the senator, beginning to put on his boots, with a reflective air ; and, stopping when his leg was half in, he embraced his knee with both hands, and seemed to go off in deep meditation. "It's a confounded awkward, ugly business," said he, a' last, beginning to tug at his boot-straps again, " and that 's fact ! " After one boot was fairly on, the senator sat with the other in his hand, profoundly studying the figure of the carpet. " It will have to be done, though, for aught I see, — hang it all ! " and he drew the other boot anxiously on, and looked out of the window. Now, little Mrs. Bird was a discreet woman, — a woman who never in her life said, " I told you so ! " and, on the present occasion, though pretty well aware of the shape her husband's meditations were taking, she very prudently forbore to meddle with them, only sat very quietly in her chair, and looked quite ready to hear her liege lord's intentions, when ha should think proper to utter them.

The text on this page is estimated to be only 27.22% accurate

 " You see," be said, " there 's my old client, Van Trompe, has come over from Kentucky, and set all his slaves free ; and he has bought a place seven miles up the creek, here, back in the woods, where nobody goes, unless they go on purpose ; and it 's a place that is n't found in a hurry. There she 'd be safe enough ; but the plague of the thing is, nobody could drive a carriage there to-night, but me." " Why not? Cudjoe is an excellent driver." " Ay, ay, but here it is. The creek has to be crossed twice ; and the second crossing is quite dangerous, unless one knows it as I do. I have crossed it a hundred times on horseback, and know exactly the turns to take. And so, you see, there 's no help for it. Cudjoe must put in the horses, as quietly as may be, about twelve o'clock, and I '11 take her over ; and then, to give color to the matter, he must carry me on to the next tavern, to take the stage for Columbus, that comes by about three or four, and so it will look as if I had had the carriage only for that. I shall get into business bright and early in the morning. But I 'm thinking I shall feel rather cheap there, after all that 's been said and done ; but, hang it, I can't help it ! " " Your heart is better than your head, in this case, John," said the wife, laying her little white hand on his. " Could I ever have loved you, had I not known you better than you know yourself?" And the little woman looked so handsome, with the tears sparkling in her eyes, that the senator thought he must be a decidedly clever fellow, to get such a pretty creature into such a passionate admiration of him ; and so, what could he do but walk off soberly, to see about the carriage. At the door, however, he stopped a moment, and then coming back, he said, with some hesitation, " Mary, I don't know how you 'd feel about it, but there 's that drawer full of things — of — of --poor little Henry's." So saying, he turned quickly on his heel, and shut the door after him. His wife opened the little bedroom door adjoining her room, and, taking the candle, set it down on the top of a bureau there ; then from a small recess she took a key, and put it thoughtfully in the lock of a drawer, and made a sudden pause, while two boys, who, boy-like, had followed close on her heels, stood looking, with silent, significant glances, at their mother. And 0, mother that reads this, has there "never been in your house a drawer, or a closet, the

opening of which has been

The text on this page is estimated to be only 27.47% accurate

 OR, to you like the opening again of a little grave 1 Ah ! happy mother that you are, if it has not been so. Mrs. Bird slowly opened the drawer. There were little coats of many a form and pattern, piles of aprons, and rows of small stockings ; and even a pair of little shoes, worn and rubbed at the toes, were peeping from the folds of a paper. There was a toy horse and wagon, a top, a ball, — memorials gathered with many a tear and many a heart-hreak ! She sat down by thu drawer, and, leaning her head on her hands over it, wept till the tears fell through her fingers into the drawer ; then suddenly raising her head, she began, with nervous haste, selecting the plainest and most substantial articles, and gathering them into a bundle. " Mamma," said one of the boys, gently touching her arm, " are you going to give away those things 1 " " My clear boys," she said, softly and earnestly, " if our dear, loving little Henry looks down from heaven, he would be glad to have us do this. I could not find it in my heart to give them away to any common person, --to anybody that was iiappy ; but I give them to a mother more heart-broken and sorrowful than I am ; and I hope God will send his blessings with them ! " There are in this world blessed souls, whose sorrows all spring up into joys for others ; whose earthly hopes, laid in the grave with many tears, are the seed from which spring healing flowers and balm for the desolate and the distressed. Among such was the delicate woman who sits there by the lamp, dropping elow tears, while she prepares the memorials of her own lost one for the outcast wanderer. After a while, Mrs. Bird opened a wardrobe, and, taking from thence a plain, serviceable dress or two, she sat down busily to her work-table, and, with needle, scissors, and thimble, at hand, quietly commenced the " letting down " process which her husband had recommended, and continued busily nt it till the old clock in the corner struck twelve, and she heaid the low rattling of wheels at the door. " Mary," said her husband, coming in, with his overcoat in his hand, " you must wake her up now ; we must be off." Mrs. Bird hastily deposited the various articles she had collected in a small plain trunk, and locking it, desired her husband to see it in the carriage, and then proceeded to call the woman. Soon, arrayed in a cloak, bonnet, and shawl, that

The text on this page is estimated to be only 27.42% accurate

 had belonged to her benefactress, she appeared at the door with her child in her arms. Mr. Bird hurried her into the carriage, and Mrs. Bird pressed on after her to the carriage steps. Elizs? leaned out of the carriage, and put out her hand, — a hand &i soft and beautiful as was given in return. She lixed her large, dark eyes, full of earnest meaning, on Mrs. Bird's face, and seemed going to speak. Her lips moved, — she tried once or twice, but there was no sound, — and pointing upward, with a look never to be forgotten, she fell back in the seat, and covered her face. The door was shut, and the carriage drove on. What a situation, now, for a patriotic senator, that had been all the week before spurring up the legislature of his native state to pass more stringent resolutions against escaping fugitives, their harborers and abettors ! Our good senator in his native state had not been exceeded by any of his brethren at Washington, in the sort of eloquence which has won for them immortal renown ! How sublimely he had sat Avith his hands in his pockets, and scouted all sentimental weakness of those who would put the welfare of a few miserable fugitives before great state interests ! He was as bold as a lion about it, and " mightily convinced " not only himself, but everybody that heard him ; — but then his idea of a fugitive was only an idea of the letters that spell the word, — or, at the most, the image of a little newspaper picture of a man with a stick and bundle, with " Han away from the subscriber" under it. The magic of the real presence of distress, - - the imploring human eye, the frail, trembling human hand, the despairing appeal of helpless agony, — these he had never tried. He had never thought that a fugitive might be a hapless mother, a defenceless child, — like that one which Avas now wearing his lost boy's little well-known cap ; and so, as our poor senator was not stone or steel, — as he was a man, and a downright noble-hearted one, too, --he was, as everybody must see, in a sad case for his patriotism. And you need not exult over him, good brother of the Southern States ; for we have some inklings that many of you, under similar circumstances, would not do much better. We have reason to know, in Kentucky, as in Mississippi, are noble and generous hearts, to whom never was tale of suffering told in vain. Ah, good brother ! is it fair for you to

expect of us services which your own brave, honorable heart would not allow you to render, were you in our place 1

The text on this page is estimated to be only 27.79% accurate

 OR, Be that as it may, if our good senator was a political sinner, he was in a fair way to expiate it by his night's penance. There had been a long continuous period of rainy weather, and the soft, rich earth of Ohio, as every one knows, is admirably suited to the manufacture of mud, — and the road was an Ohio railroad of the good old times. " And pray, what sort of a road may that be ? " says some eastern traveller, who has been accustomed to connect no ideas with a railroad but those of smoothness or speed. Know, then, innocent eastern friend, that in benighted regions of the west, where the mud is of unfathomable and sublime depth, roads are made of round rough logs, arranged transversely side by side, and coated over in their pristine freshness with earth, turf, and whatsoever may come to hand, and then the rejoicing native calleth it a road, and straightway essayeth to ride thereupon. In process of time, the rains wash off all the turf and grass aforesaid, move the logs hither and thither, in picturesque positions, up, down, and crosswise, with divers chasms and ruts of black mud intervening. Over such a road as this our senator went stumbling along, making moral reflections as continuously as under the circumstances could be expected, — the carriage proceeding along much as follows, — bump! bump! bump! slush! down in the mud ! — the senator, woman, and child reversing their positions so suddenly as to come, without any very accurate adjustment, against the windows of the down-hill side. Carriage sticks fast, while Cudjoe on the outside is heard making a great muster among the horses. After various ineffectual pullings and twitchings, just as the senator is losing all patience, the carriage suddenly rights itself with a bounce, — two front wheels go down into another abyss, and senator, woman, and child all tumble promiscuously on to the front seat, — senator's hat is jammed over his eyes and nose quite unceremoniously, and he considers himself fairly extinguished ; — child cries, and Cudjoe on the outside delivers animated addresses to the horses, who are kicking, and floundering, and straining, under repeated cracks of the whip. Carriage springs up, with another bounce, — down go the hind wheels, — senator, woman, and child fly over on to the back seat, his elbows encountering her bonnet, and both her feet being jammed into his hat, which flies off

in the concussion. After a few moments the "slough " is passed, and the horses stop, panting;

The text on this page is estimated to be only 26.65% accurate

LIFE AMONG THE LOWLY. 109 - — the senator finds his hat, the woman straightens her bonnet and hushes her child, and they brace themselves firmly for what is yet to come. For a while only the continuous bump ! bump ! intermingled, just by way of variety, with divers side plunges and compound shakes ; and they begin to flatter themselves that they are not so badly oft', after all. At last, with a square plunge, which puts all on to their feet and then down into their seats with incredible quickness, the carriage stops, — and, after much outside commotion, Curljoe appears at the door. " Please, sir, it 's powerful bad spot, this yer. I don't know how we 's to get clar out. I 'm a thinkin' we '11 have to be a gettin' rails." The senator despairingly steps out, picking gingerly for some firm foothold ; down goes one foot an immeasurable depth, he tries to pull it up, loses his balance, and tumbles over into the mud, and is fished out, in a very despairing condition, by Cud joe. But we forbear, out of sympathy to our readers' bones.

The text on this page is estimated to be only 28.40% accurate

110 UNCLE TOM'S CABIN; OR, Western travellers, who have beguiled the midnight hour in ihe interesting process of pulling down rail fences, to pry their carriages out of mud-holes, will have a respectful and mournful sympathy with our unfortunate hero. We beg them to drop a silent tear, and pass on. It was full late in the night when the carriage emerged, dripping and bespattered, out of the creek, and stood at the door of a large farm-house. It took no inconsiderable perseverance to arouse the inmates ; but at last the respectable proprietor appeared, and undid the door. He was a great, tall, bristling Orson of a fellow, full six feet and some inches in his stockings, and arrayed in a red flannel hunting-shirt. A very heavy mat of sandy hair, in a decidedly tousled condition, and a beard of some days' growth gave the worthy man an appearance, to say the least, not pal

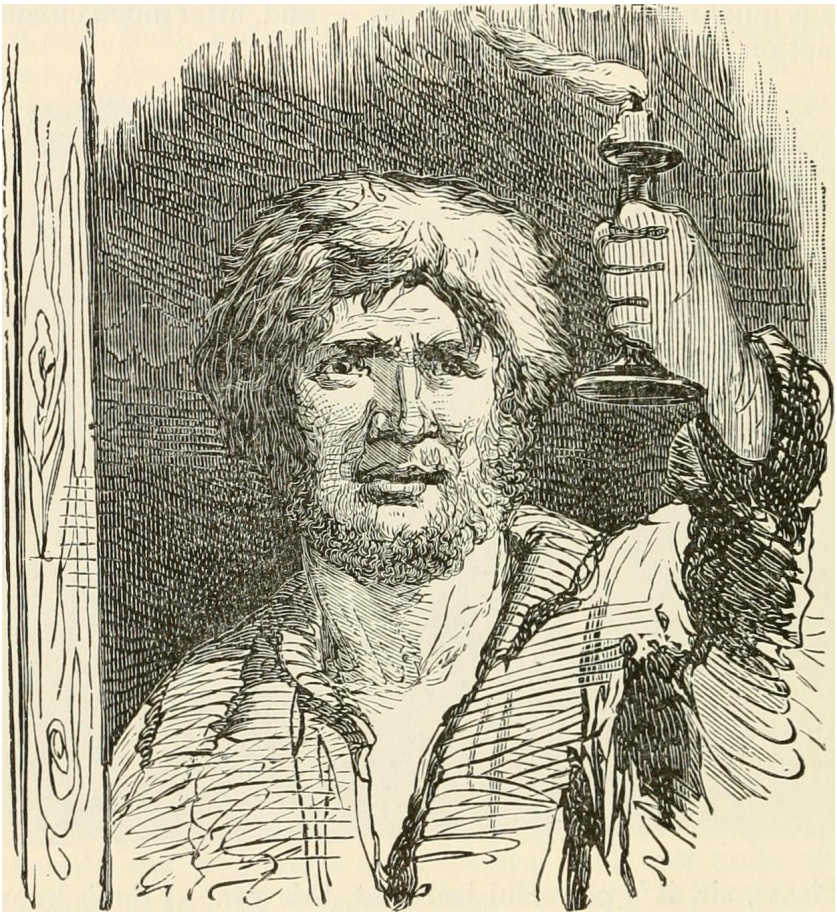

The text on this page is estimated to be only 27.44% accurate

LIFE AMONG THE LOWLY. Ill ticularly prepossessing. He stood for a few minutes holding ihe candle aloft, and blinking on our travellers with a dismal and mystitied expression that was truly ludicrous. It cost some effort of our senator to induce him to comprehend the case fully ; and while he is doing his best at that, we shall give him a little introduction to our readers. Honest old John Van Trornpe was once quite a considerable land-holder and slave-owner in the State of Kentucky. Having " nothing of the bear about him but the skin," and being gifted by nature with a great, honest, just heart, quite equal to his gigantic frame, he had been for some years witnessing with repressed uneasiness the workings of a system equally bad for oppressor and oppressed. At last, one day, John's great heart had swelled altogether too big to wear his bonds any longer ; so he just took his pocket-book out of his desk, and went over into Ohio, and bought a quarter of a township of good, rich land, made out free papers for all his people, — men, women, and children, --packed them up in wagons, and sent them off to settle down ; and then honest John turned his face up the creek, and sat quietly down on a snug, retired farm, to enjoy his conscience and his reflections. " Are you the man that will shelter a poor woman and child from slave-catchers 1 " said the senator, explicitly. " I rather think I am," said honest John, with some considerable emphasis. " I thought so," said the senator. " If there 's anybody comes," said the good man, stretching his tall, muscular form upward, " why here I 'm ready for him ; and 1 've got seven sons, each six foot high, and they '11 be ready for 'em. Give our respects to 'em," said John ; " tell 'em it 's no matter how soon they call, — make no kinder difference to us," said John, running his fingers through the shock of hair that thatched his head, and bursting out into a great laugb. Weary, jaded, and spiritless, Eliza dragged herself up to the door, with her child lying in a heavy sleep on her arm. The rough man held the candle to her face, and uttering a kind of compassionate grunt, opened the door of a small bedroom adjoining to the large kitchen where they were standing, and motioned her to go in. He took down a candle, and lighting it, set it upon the table, and then addressed himself to Eliza. " Now, I say, gal, you need n't be a bit afeard, let who will come here. J 'm

up to all that sort o' thing," said he, pointing

The text on this page is estimated to be only 26.96% accurate

 OR, to two or three goodly rifles over the mantel- piece ; " and most people that know me know that 't would n't be healthy to try to get anybody out o' my house when I 'm agin it. So now you jist go to sleep now, as quiet as if yer mother was a rockin' ye," said he, as he shut the door. " Why, this is an uncommon handsome un," he said to the senator. " Ah, well ; handsome uns has the greatest cause to run, sometimes, if they has any kind o' feelin', such as decent women should. I know all about that." The senator, in a few words, briefly explained Eliza's history. " Oh ! ou ! aw ! now, 1 want to know ri " said the good man, pitifully ; " sho ! now sho ! That 's natur now, poor crittur ! hunted down now like a deer, -- hunted down, jest for havin' natural feelin's, and doin' what no kind o' mother could help a doin' ! I tell ye what, these yer things make me come the nighest to swearin', now, o' most anything," said honest John, as he wiped his eyes with the back of a great, freckled, yellow hand. " I tell yer what, stranger, it was years and years before I 'd jine the church, 'cause the ministers round in our parts used to preach that the Bible went in for these ere cuttings up, — and I could n't be up to 'em with their Greek and Hebrew, and so I took up agin 'em, Bible and all. I never jined the church till I found a minister that was up to 'em all in Greek and all that, and he said right the contrary ; and then I took right hold, and jined the church, -- I did now, fact," said John, who had been all this time uncorking some very frisky bottled cider, which at this juncture he presented. "Ye 'd better jest put up here, now, till daylight," said he, heartily, " and I '11 call up the old woman, and have a bed got ready for you in no time." " Thank you, my good friend," said the senator. " I must be along, to take the night stage for Columbus." " Ah ! well, then, if you must, I '11 go a piece with you, and show you a cross road that will take you there better than the road you came on. That road 's mighty bad." John equipped himself, and, with a lantern in hand, was soon seen guiding the senator's carriage towards a road that ran down in a hollow, back of his dwelling. When they parted, the senator put into his hand a ten-dollar bill. " It 's for her," he said, briefly. " Ay, ay," said John, with equal conciseness. They shook hands, and parted.

The text on this page is estimated to be only 27.06% accurate

LIFE AMOSG THE LOWLY. 113 CHAPTEE X. THE PROPERTY IS CARRIED OFF. ^ HE February morning looked gray and drizzling through the window of Uncle Tom's cabin. It looked on downcast faces, the images of mournful hearts. The little table stood out before the fire, o. covered with an ironing-cloth ; a coarse but clean shirt or two, fresh from the iron, hung on the back of a chair by the fire, and Aunt Chloe had another spread out before her on the table. Carefully she rubbed and ironed every fold and every hem, with the most scrupulous exactness, every now and then raising her hand to her face to wipe off the tears that were coursing down her cheeks. Tom sat by, with his Testament open on his knee, and his head leaning upon his hand ; -- but neither spoke. It was yet early, and the children lay all asleep together in their little rude trundle-bed. Tom, who had, to the full, the gentle, domestic heart, which, woe for them ! has been a peculiar characteristic of his unhappy race, got up and walked silently to look at his children. " It 's the last time," he said. Aunt Chloe did not answer, only rubbed away over and over on the coarse shirt, already as smooth as hands could make it and finally setting her iron suddenly down with a despairing plunge, she sat down to the table, and " lifted up her voice and wept." " S'pose we must he resigned ; but, 0 Lord ! how ken I 'i If I know'd anything whar you 's goin', or how they 'd sarve you ! Missis says she '11 try and 'deem ye, in a year or two ; but Lor ! nobody never comes up that goes down thar ! They kills 'em ! I 've hearn 'em tell how dey works 'em up on dem ar plantations." " There '11 be the same God there, Chloe, that there is here."

The text on this page is estimated to be only 25.13% accurate

114 UNCLE TOM'S CABIN; OR, ; Well," said Aunt Cliloe, " s'pose dere will ; but de Lord I don't seem to get no lets dreiful tilings happen, sometimes, comfort dat way." " I 'm in the Lord's hands," said Tom; "nothin' can go no furder than he lets it ; — and thar 's one thing I can thank him for. It 's me that 's sold and going down, and not you nur the chil'en. Here you 're safe ; — what comes will come only ou me ; and the Lord, he '11 help me, — I know he will." Ah, brave, manly heart, — smothering thine own sorrow, to comfort thy beloved ones ! Tom spoke with a thick utterance, and with a bitter choking in his throat, — but he spoke brave a?id strong. " Let 's think on our marcies ! " he added, tremulously, as J ' he was quite sure he needed to think on them very hard iil deed. " Marcies ! " said Aunt Chloe ; " don't see no marcy in 't ! 't an't right ! 't an't right it should be so ! Mas'r never ought ter left it so that ye could be took for his debts. Ye 've arnf him all he gets for ye, twice over. He owed ye yer freedom, and ought ter gin 't to yer years ago. Mebbe he can't help himself now, but I feel it 's wrong. Nothing can't beat that

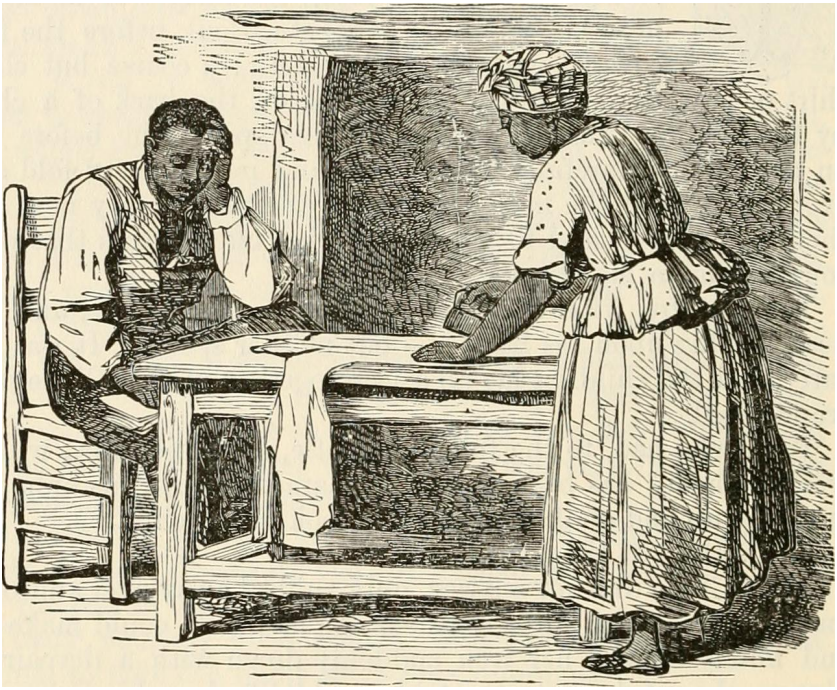

The text on this page is estimated to be only 25.50% accurate

TOM AND HIS CHILDREN

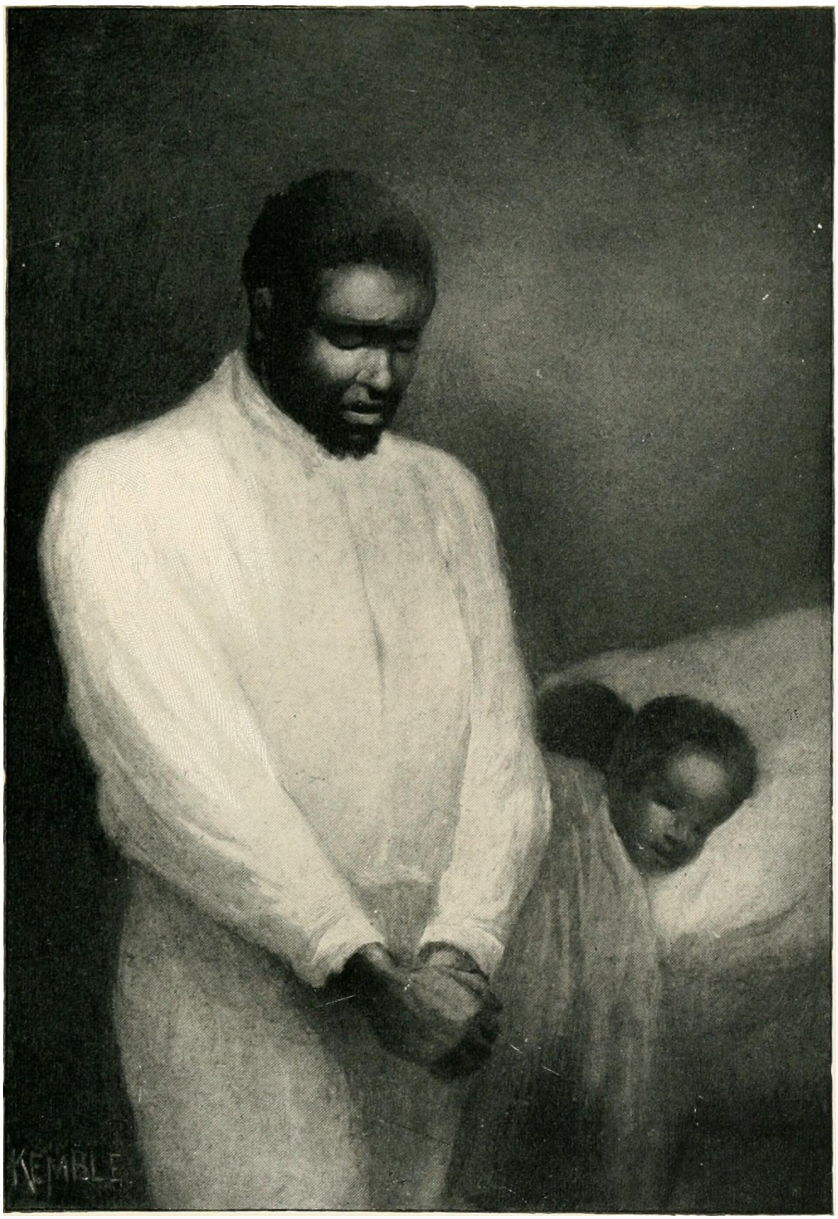

The text on this page is estimated to be only 26.68% accurate

 ar out o' mo. Sich a faithful crittur as ye Ve been, — and allers sot his business 'fore yer own every way, — and reckoned on him more than yer own wife and chil'en ! Them as sells heart's love and heart's blood, to get out thar scrapes, de Lord '11 be up to 'em ! " " Chloe ! now, if ye love me, ye won't talk so, when perhaps jest the last time we '11 ever have together ! And I '11 tell ye, Chloe, it goes agin me to hear one word agin Mas'r. Warn't he put in my arms a baby 1 — it 's natur I should think a heap of him. And he could n't be spected to think so much of poor Tom. Mas'rs is used to havin' all these yer things done for 'em, and nat'lly they don't think so much on 't. They can't be spected to, no way. Set him 'longside of other Mas'rs, — who 's had the treatment and the livin' I 've had 1 And he never would have let this yer come on me, if he could have seed it aforehand. I know he would n't." " Wai, any way, thar 's wrong about it someivhar" said Aunt Chloe, in whom a stubborn sense of justice was a predominant trait ; " I can't jest make out whar 't is, but thar 's wrong somewhar, I 'm dar o' that." " Yer ought ter look up to the Lord above, — he 's above all, — thar don't a sparrow fall without him." " It don't seem to comfort me, but I spect it orter," said Aunt Chloe. " But dar 's no use talkin' ; I '11 jes wet up de corn-cake, and get ye one good breakfast, 'cause nobody knows when you '11 get another." In order to appreciate the sufferings of the negroes sold south, it must be remembered that all the instinctive affections of that race are peculiarly strong. Their local attachments are very abiding. They are not naturally daring and enterprising, but home-loving and affectionate. Add to this all the terrors with which ignorance invests the unknown, and add to this, again, that selling to the south is set before the negro from childhood as the last severity of punishment. The threat that terrifies more than whipping or torture of any kind is the threat of being sent down river. We have ourselves heard this feeling expressed by them, and seen the unaffected horror with which they will sit in their gossiping hours, and tell frightful, stories of that " down river," which to them is " That undiscovered country, from whose bourn No traveller returns." A missionary among the fugitives in Canada told us that

The text on this page is estimated to be only 26.56% accurate

 OR, many of the fugitives confessed themselves to have escaped from comparatively kind masters, and that they were induced to brave the perils of escape, in almost every case, by the desperate horror with which they regarded being sold south, — a doom which was hanging either over themselves or their husbands, their wives or children. This nerves the African, naturally patient, timid, and unenterprising, with heroic courage, and leads him to suiter hunger, cold, pain, the perils of the wilderness, and the more dread penalties of recapture. The simple morning meal now smoked on the table, for Mrs. Shelby had excused Aunt Chloe's attendance at the great house that morning. The poor soul had expended all her little energies on this farewell feast, — had killed and dressed her choicest chicken, and prepared her corn-cake with scrupulous exactness, just to her husband's taste, and brought out certain mysterious jars on the mantel-piece, some preserves that were never produced except on. extreme occasions. " Lor, Pete," said Mose, triumphantly, " han't we got a buster of a breakfast ! " at the same time catching at a fragment of the chicken. Aunt Chloe gave him a sudden box on, the ear. " Thar now ! crowing over the last breakfast yer poor daddy 's gwine to have to home ! " " 0, Chloe ! " said Tom, gently. " Wai, I can't help it," said Aunt Chloe, hiding her face in. her apron ; " I 's so tossed about, it makes me act ugly." The boys stood quite still, looking first at their father and then at their mother, while the baby, climbing up her clothes, began an imperious, commanding cry. " Thar ! " said Aunt Chloe, wiping her eyes and taking up the baby; "now I 's done, I hope, — now do eat something. This yer 's my nicest chicken. Thar, boys, ye shall have some, poor critturs ! Yer mammy 's been cross to yer." The boys needed no second invitation, and went in with great zeal for the eatables ; and it was well they did so, as otherwise there would have been very little performed to any purpose by the party. " ^ow," said Aunt Chloe, bustling about after breakfast, " I must put up yer clothes. Jest like as not, he '11 take 'em all away. I know thar ways, — mean as dirt, they is ! Wai, now, yer flannels for rhumatis is in this corner ; so be car'ful, 'cause there won't nobody make ye no more. Then here 's yei

The text on this page is estimated to be only 26.33% accurate

 old shirts, and these yer is new ones. I toed off these yer stockings last night, and put de hall in 'em to mend with. But Lor ! who '11 ever mend for ye 1 " and Aunt Chloe, again overcome, laid her head on the box side, and sobbed. " To think on 't ! no crittur to do for ye, sick or well ! I don't railly think I ought ter be good now ! " The boys, having eaten everything there was on the breakfast-table, began now to take some thought of the case ; and, seeing their mother crying, and their father looking very sad, •began to whimper and put their hands to their eyes. Uncle Tom had the baby on his knee, and was letting her enjoy herself to the utmost extent, scratching his face and pulling his hair, and occasionally breaking out into clamorous explosions of delight, evidently arising out of her own internal reflections. "Ay, crow away, poor crittur!" said Aunt Chloe; "ye '11 have to come to it, too ! ye '11 live to see yer husband sold, or mebbe be sold yerself ; and these yer boys, they 's to be sold, I s'pose, too, jest like as not, when dey gets good for somethin' ; an't no use in niggers havin' nothin' ! " Here one of the boys called out, " Thar 's Missis a-comin' in!" " She can't do no good ; what 's she coming for? " said Aunt Chloe. Mrs. Shelby entered. Aunt Chloe set a chair for her in a manner decidedly gruff and crusty. She did not seem to notice either the action or the manner. She looked pale and. anxious. "Tom," she said, "I come to- "and stopping suddenly, and regarding the silent group, she sat down in the chair, and, covering her face with her handkerchief, began to sob. "Lor, now, Missis, don't — don't ! " said Aunt Chloe, bursting out in her turn ; and for a few moments they all wept in company. And in those tears they all shed together, the high and the lowly, melted away all the heart-burnings and anger of the oppressed. O, ye who visit the distressed, do ye know that everything your money can buy, given with a cold, averted face, is not worth one honest tear shed in real sympathy ? " My good fellow," said Mrs. Shelby, " I can't give you anything to do you any good. If I give you money, it will only be taken from you. But I tell you solemnly, and before God, that I will keep trace of you, and bring you back as soon as I can command the money ;• — and, till then, trust in God ! "

The text on this page is estimated to be only 27.26% accurate

 Here the boys called out that Mas'r Haley was coming, and then an unceremonious kick pushed open the door. Haley stood there in very ill humor, having ridden hard the night before, and being not at all pacified by his ill success in recapturing his prey. " Come," said he, "ye nigger, ye 'r ready? Servant, ma'am ! " said he, taking off his hat, as he saw Mrs. Shelby. Aunt Chloe shut and corded the box, and, getting up, looked gruffly on the trader, her tears seeming suddenly turned to sparks of fire. Tom rose up meekly, to follow his new master, and raised up his heavy box on his shoulder. His wife took the baby in her arms to go with him to the wagon, and the children, still crying, trailed on behind. Mrs. Shelby, walking up to the trader, detained him for a few moments, talking with him in an earnest manner ; and while she was thus talking, the whole family party proceeded to a wagon, that stood ready harnessed at the door. A crowd of all the old and young hands on the place stood gathered around it, to bid farewell to their old associate. Tom had been looked up to, both as a head servant and a Christian teacher, by all the place, and there was much honest sympathy and grief .about him, particularly among the women. "Why, Chloe, you bar it better 'n we do ! " said one of the women, who had been weeping freely, noticing the gloomy calmness with which Aunt Chloe stood by the wagon. " I 's done my tears ! " she said, looking grimly at the trader, who was coming up. " I does not feel to cry 'fore dat ar old limb, no how ! " " Get in ! " said Haley to Tom, as he strode through the crowd of servants, who looked at him with lowering brows. Tom got in, and Haley, drawing out from under the wagonseat a heavy pair of shackles, made them fast around each ankle. A smothered groan of indignation ran through the whole circle, and Mrs. Shelby spoke from the veranda, " Mr. Haley, I assure you that precaution is entirely unnecessary." " Don' know, ma'am ; I 've lost one five hundred dollars from this yer place, and I can't afford to run no more risks." " What else could she spect on him 1 " said Aunt Chloe, indignantly, while the two boys, who now seemed to compre

The text on this page is estimated to be only 27.03% accurate

LIFE AMONG THE LOWLY. 119 hend at once their father's destiny, clung to her gown, sobbing and groaning vehemently. " I 'm sorry," said Torn, " that Mas'r George happened to *oe away." George had gone to spend two or three days with a companion on a neighboring estate, and having departed early in the morning, before Tom's misfortune had been made public, had left without hearing of it. " Give my love to Mas'r George," he said, earnestly. Haley whipped up the horse, and, with a steady, mournful look, fixed to the last on the old place, Tom was whirled away. Mr. Shelby at this time was not at home. He had sold Tom under the spur of a driving necessity, to get out of the power of a man whom he dreaded, — and his lirst feeling, after the consummation of the bargain, had been that of relief. But his wife's expostulations awoke his half-slumbering regrets ; and Tom's manly disinterestedness increased the unpleasantness of his feelings. It was in vain that he said to himself that he had a right to do it, — that everybody did it, — and that some did it without even the excuse of necessity ; — he could not satisfy his own feelings ; and that he might not witness the unpleasant scenes of the consummation, he had gone on a short business tour up the country, hoping that all would be oveibefore he returned. Tom and Haley rattled on along the dusty road, whirling past every old familiar spot, until the bounds of the estate were fairly passed, and they found themselves out on the open pike. After they had ridden about a mile, Haley suddenly drew up at the door of a blacksmith's shop, when, taking out with him a pair of handcuffs, he stepped into the shop, to have a little alteration in them. " These yer 's a little too small for his build," said Haley, showing the fetters, and pointing out to Tom. " Lor ! now, if thar an't Shelby's Tom. He han't sold him, now] " said the smith. " Yes, he has," said Haley. "Now, ye don't! well, reely," said the smith, "who'd a thought it ! Why, ye need n't go to fetterin' him up this yer way. He 's the faithfullest, best crittur — " _" Yes, yes," said Haley ; "but your good fellers are just the critturs to want ter run off. Them stupid ones, as does n't care whar they go, and shifless, drunken ones, as don't care fbi

The text on this page is estimated to be only 25.80% accurate

 ; OK, nothin', they '11 stick by, and like as not be rather pleased to be toted round ; but these yer prime fellers, they hates it like sin. No way but to fetter 'em ; got legs — they '11 use 'em, — no mistake." " Well," said the smith, feeling among his tools, " theni plantations down thar, stranger, an't jest the place a Kentuck nigger wants to go to ; they dies thar tol'able fast, don't they 1 " " Wai, yes, tol'able fast, ther dying is ; what with the 'climating and one thing and another, they dies so as to keep the market up pretty brisk," said Haley. " Wai, now, a feller can't help thinkin.' it 's a mighty pity to have a nice, quiet, likely feller, as good un as Tom is, go down to be fairly ground up on one of them ar sugar plantations." " Wai, he 's got a fa'r chance. I promised to do well by him. I '11 get him in house-servant in some good old family, and then, if he stands the fever and 'climating, he '11 have a berth good as any nigger ought ter ask for." " He leaves his wife and chil'en up here, s'pose ? " " Yes ; but he '11 get another thar. Lord, thar 's women enough everywhar," said Haley. Tom was sitting very mournfully on the outside of the shop while this conversation was going on. Suddenly he heard the quick, short click of a horse's hoof behind him ; and, before he could fairly awake from his surprise, young Master George sprang into the wagon, threw his arms tumultuously round his neck, and was sobbing and scolding with energy. " I declare, it 's real mean ! I don't care what they say, any of 'em ! It 's a nasty, mean shame ! If I was a man, they shouldn't do it, — they should not, so!" said George, with a kind of subdued howl. " 0, Mas'r George ! this does me good ! " said Tom. " I could n't bar to go off without seein' ye ! It does me real good, ye can't tell ! " Here Tom made some movement of his feet, and George's eye fell on the fetters. " What a shame ! " he exclaimed, lifting his hands. " I '11 knock that old fellow down, — I will ! " " No, you won't, Mas'r George ; and you must not talk so loud. It won't help me any, to anger him." " Well, I won't, then, for your sake ; but only to think of it, • — is n't it a shame ? They never sent for me, nor sent me

The text on this page is estimated to be only 26.24% accurate

LIFE AMONG THE LOWLY. 121 any word, and, if it had n't been for Tom Lincon, I should n't have heard it. 1 tell you, I blew 'em up well, all of 'em, at home ! " " That ar was n't right, I 'm 'feared, Mas'r George." " Can't help it ! I say it 's a shame ! Look here, Uncle Tom," said he, turning his back to the shop, and speaking in a mysterious tone, " / 've brought you my dollar ! " " 0, I could n't think o' takin' on 't, Mas'r George, no ways in the world ! " said Tom, quite moved. " But you shall take it ! " said George ; " look here, — I told Aunt Chloe 1 'd do it, and she advised me just to make a hole in it, and put a string through, so you could hang it round your neck, and keep it out of sight ; else this mean scamp would take it away. I tell ye, Tom, I want to blow him up ! it would do me good ! " " No, don't, Mas'r George, for it won't do me any good." "Well, I won't, for your sake," said George, busily tying his dollar round Tom's neck ; " but there, now, button your coat tight over it, and keep it, and remember, every time you see it, that I '11 come down after you, and bring you back. Aunt Chloe and I have been talking about it. I told her not to fear ; I '11 see to it, and I '11 tease father's life out, if he don't do it." " 0, Mas'r George, ye must n't talk so 'bout yer father ! " " Lor, Uncle Tom, I don't mean anything bad." " And now, Mas'r George," said Tom, " ye must be a good boy ; 'member how many hearts is sot on ye. Al'ays keep close to yer mother. Don't be gettin' into any of them foolish ways boys has of gettin' too big to mind their mothers. Tell ye what, Mas'r George, the Lord gives good many things twice over ; but he don't give ye a mother but once. Ye '11 never see sich another woman, Mas'r George, if ye live to be a hundred years old. So, now, you hold on to her, and grow up, and be a comfort to her, tnar 's my own good boy, — you will now, won't ye ? " " Yes, I will, Uncle Tom," said George, seriously. "And be careful of yer speaking, Mas'r George. Young boys, when they conies to your age, is wilful, sometimes, --it 's natur they should be. But real gentlemen, such as I hopes you '11 be, never lets fall no words that is n't 'spectful to thar parents. Ye an't 'fended, Mas'r George 1 " " No, indoed, Uncle Tom ; you always did give me good advice."

The text on this page is estimated to be only 26.42% accurate

 "I's older, ye know," said Tom, stroking the boy's fine curly head with his large, strong hand, but speaking in a voice as tender as a woman's, " and I sees all that 's bound up ir you. 0, Mas'r George, you has everything, — 1'arnin', privileges, readin', writin', — and you '11 grow up to be a great, learned, good man, and all the people on the place and your mother and father '11 be so proud on ye ! Be a good Mas'r, like yer father ; and be a Christian, like yer mother. 'Member yer Creator in the days o' yer youth, Mas'r George." " I '11 be real good, Uncle Tom, I tell you," said George. " I 'm going to be a first-rater ; and don't you be discouraged. I '11 have you back to the place, yet. As I told Aunt Chloe this morning, I '11 build your house all over, and you shall have a room for a parlor with a carpet on it, when I 'm a man. 0, you '11 have good times yet ! " Haley now came to the door, with the handcuffs in his hands. " Look here, now, Mister," said George, with an air of great superiority, as he got out, " I shall let father and mother know how you treat Uncle Tom ! " "You're welcome," said the trader. " I should think you 'd be ashamed to spend all your life buying men and women, and chaining them, like cattle ! I should think you 'd feel mean ! " said George. " So long as your grand folks wants to buy men and women, I 'm as good as they is," said Haley ; " 't an't any meaner sellin' on 'em, than 't is buyin' ! " " I '11 never do either, when I 'm a man," said George , " I 'm ashamed, this day, that I 'm a Kentuckian. I always was proud of it before " ; and George sat very straight on his horse, and looked round with an air, as if he expected the state would be impressed with his opinion. " Well, good by, Uncle Tom ; keep a stiff upper lip," said George. " Good by, Mas'r George," said Tom, looking fondly and admiringly at him. " God Almighty bless you ! Ah ! Kentucky han't got many like you ! " he said, in the fulness of his heart, as the frank, boyish face was lost to his view. Away he went, and Tom looked, till the clatter of his horse's heels died away, the last sound or sight of his home. But over his heart there seemed to be a warm spot, where those young hands had placed that precious dollar. Tom put up his hand.., ard held it close to his heart.

The text on this page is estimated to be only 26.61% accurate

Now, I tell ye what, Tom," said Haley, as he came up to the wagon, and threw in the handcuffs, " I mean to start fa'r with ye, as I gen'ally do with my niggers ; and I '11 tell ye now, to begin with, you treat me fa'r, and I '11 treat you. t'a'r ; I an't never hard on my niggers. Calculates to do the best for 'em I can. Now, ye see, you 'd better jest settle down comfortable, and not be tryin' no tricks ; because nigger's tricks of all sorts I 'm up to, and it 's no use. If niggers is quiet, and don't try to get off, they has good times with me ; and if they don't, why, it 's thar fault, and not mine." Tom assured Haley that he had no present intentions of running off. In fact, the exhortation seemed rather a superfluous one to a man with a great pair of iron fetters orj his feet. But Mr. Haley had got in the habit of commencing his relations with his stock with little exhortations of this nature, calculated, as he deemed, to inspire cheerfulness and confidence, and prevent the necessity of any unpleasant scenes. And here, for the present, we take our leave of Tom, to pursue the fortunes of other characters in our story.

The text on this page is estimated to be only 27.78% accurate

124 UNCLE TOM'S CABIN; OR. CHAPTEE XI. IN WHICH PROPERTY GETS INTO AN IMPROPER STATE OP MIND. was late in a drizzly afternoon that a traveller alighted at the door of a small country hotel, in the village of N— — , in Kentucky. In the bar-room he found assembled quite a miscellaneous company, whom stress of weather had driven to harbor, and the place presented the usual scenery of such reunions. Great, taD, raw-boned Kentuckians, attired in hunting-shirts, and trailing their loose joints over a vast extent of territory, with the easy lounge peculiar to the race, — rifles stacked away in the corner, shot-pouches, game-bags, hunting-dogs, and little negroes, all rolled together in the corners, — were the characteristic features in the picture. At each end of the fireplace sat a long-legged gentleman, with his chair tipped back, his hat on his head, and the heels of his muddy boots reposing sublimely on the mantel-piece, — a position, we will inform our readers, decidedly favorable to the turn of reflection incident to western taverns, where travellers exhibit a decided preference for this particular mode of elevating their understandings. Mine host, who stood behind the bar, like most of his countrymen, was great of stature, good-natured, and loose-jointed, with an enormous shock of hair on his head, and a great tall hat on the top of that. In fact, everybody in the room bore on his head this char acteristic emblem of man's sovereignty ; whether it were felt hat, palm-leaf, greasy beaver, or fine new chapeau, there it reposed with true republican independence. In truth, it appeared to be the characteristic mark of every individual. Some wore them tipped rakishly to one side, -- these were your men of humor, jolly, free-and-easy dogs ; some had them jammed independently down over their noses, — these were your hard characters, thorough men, who, when they wore their hats, wanted to wear them, and to wear them just as they had a

The text on this page is estimated to be only 27.87% accurate

 mind to ; there were those who had them set far over back, wide awake men, who wanted a clear prospect ; while careless men, who did not know, or care, how their hats sat, had them shaking about in all directions. The various hats, in fact, were quite a Shakespearian study. Divers negroes, in very free-and-easy pantaloons, and wit?; no redundancy in the shirt line, were scuttling about, hither and thither, without bringing to pass any very particular results, except expressing a generic willingness to turn over everything in creation generally for the benefit of Mas'r and his guests. Add to this picture a jolly, crackling, rollicking fire, going rejoicingly up a great wide chimney, -- the outer door and every window being set wide open, and the calico windowcurtain flopping and snapping in a good stiff breeze of damp raw air, — and you have an idea of the jollities of a Kentucky tavern. Your Kentuckian of the present day is a good illustration of the doctrine of transmitted instincts and peculiarities. His fathers were mighty hunters, --men who lived in the woods, and slept under the free, open heavens, with the stars to hold their candles ; and their descendant to this day always acts as if the house were his camp, -- wears his hat at all hours, tumbles himself about, and puts his heels on the tops of chairs or mantel-pieces, just as his father rolled on the greensward, and put his upon trees and logs, — keeps all the windows and doors open, winter and summer, that he may get air enough for his great lungs, — calls everybody " stranger," with nonchalant bonhommie, and is altogether the frankest, easiest, most jovial creature living. Into such an assembly of the free and easy our traveller entered. He was a short, thick-set man, carefully dressed, with a round, good-natured countenance, and something rather fussy and particular in his appearance. He was very careful of his valise and umbrella, bringing them in with his own hands, and resisting, pertinaciously, all offers from the various servants to relieve him of them. He looked round the bar-room with rather an anxious air, and, retreating with his valuables to the warmest corner, disposed them under his chair, sat down, and looked rather apprehensively up at the worthy whose heels illastrated the end of the mantel-piece, who was spitting from right to left, with a courage and energy rather alarming ta gentlemen of weak nerves

and particular habits.

The text on this page is estimated to be only 26.57% accurate

 " I say, stranger, hew are ye ? " said the aforesaid gentleman, firing an honorary salute of tobacco-juice in the direction of the new arrival. " Well, I reckon," was the reply of the other, as he dodged, with some alarm, the threatening honor. " Any news 1 " said the respondent, taking out a strip oi tobacco and a large hunting-knife from his pocket. " Not that I know of," said the man. " Chaw] " said the first speaker, handing the old gentleman a bit of his tobacco, with a decidedly brotherly air. " No, thank ye, — it don't agree with me," said the little man, edging off. " Don't, eh ? " said the other, easily, and stowing away the morsel in his own mouth, in order to keep up the supply of tobacco-juice, for the general benefit of society. The old gentleman uniformly gave a little start whenever his long-sided brother fired in his direction ; and this being observed by his companion, he very good-naturedly turned his artillery to another quarter, and proceeded to storm one of the fire-irons with a degree of military talent fully sufficient to take a city. " What 's that 1 " said the old gentleman, observing some of the company formed in a group around a large handbill. " Nigger advertised ! " said one of the company, briefly. Mr. Wilson, for that was the old gentleman's name, rose up, and, after carefully adjusting his valise and umbrella, proceeded deliberately to take out his spectacles and fix them on his nose ; and, this operation being performed, read as follows : " Ran away from the subscriber, my mulatto boy, George. Said George six feet in height, a very light mulatto, brown curly hair; is very intelligent, speaks handsomely, can read and write; will probably try to pass for a white man; is deeply scarred on his back and shoulders; has been branded in his right hand with the letter H. " I will give four hundred dollars for him alive, and the same sum for satisfactory proof that he has been killed." The old gentleman read this advertisement from end to end, in a low voice, as if he were studying it. The long-legged veteran, who had been besieging the fireiron, as before related, now took down his cumbrous length, and rearing aloft his tall form, walked up to the advertisement, and very deliberately spit a full discharge of tobacco-juice on it.

The text on this page is estimated to be only 26.49% accurate

 " There 's my mind upon that ! " said he, briefly, and sat down again. " Why, now, stranger, what 's that for 1 " said mine host. "I 'd do it all the same to the writer of that ar paper, if he was here," said the long man, coolly resuming his old employment of ciitting tobacco. "Any man that owns a boy like that, and can't find any better way o' treating on him, deserves to lose him. Such papers as these is a shame to Kentucky ; that 's my mind right out, if anybody wants to know ! " " Well, now, that 's a fact," said mine host, as he made an entry in his book. " I 've got a gang of boys, sir," said the long man, resuming his attack on the fire-irons, " and I jest tells 'em, — ' Boys,' says I, - - ' run now ! dig ! put ! jest when ye want to ! I never shall come to look after you ! ' That 's the way I keep mine. Let 'em know they are free to run any time, and it jest breaks up their wanting to. More 'n all, I 've got free papers for 'em all recorded, in case I gets keeled up any o' these times, and they knows it ; and I tell ye, stranger, there an't a fellow in our parts gets more out of his niggers than I do. Why, my boys have been to Cincinnati, with five hundred dollars' worth of colts, and brought me back the money, all straight, time and agin. It stands to reason they should. Treat 'em like dogs, and you '11 have dogs' works and dogs' actions. Treat "em like men, and you '11 have men's works." And the honest drover, in his warmth, indorsed this moral sentiment by firing a perfect feu de, joie at the fireplace. " I think you 're altogether right, friend," said Mr. Wilson ; " and this boy described here is a fine fellow, — no mistake about that. He worked for me some half-dozen years in my bagging factory, and he was my best hand, sir. He is an ingenious fellow, too : he invented a machine for the cleaning • of hemp, — a really valuable affair ; it 's gone into use in several factories. His master holds the patent of it." "I'll warrant ye," said the drover, "holds it and makes money out of it, and then turns round and brands the boy in his right hand. If I had a fair chance, I 'd mark him, I reckon, so that he 'd carry it one while." " These yer knowin' boys is allers aggravatin' and sarcy," said a coarse-looking fellow, from the other side of the room ; " that 's why they gets cut up and marked so. If they behaved themselves, they would n't."

The text on this page is estimated to be only 27.44% accurate

 " That is to say, the Lord made 'em men, and it 's a hard squeeze getting 'em down into beasts," said the drover, dryly. " Bright niggers isn't no kind of 'vantage to their masters," continued the other, well intrenched, in a coarse, unconscious obtuseness, from the contempt of his opponent ; " what 's the use o' talents and them things, if you can't get the use on 'em yourself1? Why, all the use they make on 't is to get round you. 1 've had one or two of these fellers, and I jest sold 'em dowi river. I knew I 'd got to lose 'em, first or last, if I did n't." " Better send orders up to the Lord, to make you a set, and Jeave out their souls entirely," said the drover. Here the conversation was interrupted by the approach of a small one-horse buggy to the inn. It had a genteel appearauce, and a well-dressed, gentlemanly man sat on the seat, with a colored servant driving. The whole party examined the new-comer with the interest with which a set of loafers in a rainy day usually examine every new-comer. He was very tall, with a dark, Spanish complexion, tine, expressive black eyes, and close-curling hair, also of a glossy blackness. His well-formed aquiline nose, straight thin lips, and the admirable contour of his iinely formed limbs, impressed the whole company instantly with the idea of something uncommon. He walked easily in among the company, and ".vita a nod indicated to his waiter where to place his trunk, bowed to the company, and, with his hat in his hand, walked up leisurely to the bar, and gave in his name as Henry Butler, Oaklands, Shelby County. Turning, with an indifferent air, he sauntered up to the advertisement, and read it over. " Jim," he said to his man, " seems to me we met a boy something like this, up at Bernan's, did n't we 1 " " Yes, Mas'r," said Jim, " only I an't sure about the hand." " Well, I did n't look, of course," said the stranger, with a careless yawn. Then, walking up to the landlord, he desired him to furnish him with a private apartment, as he had some writing to do immediately. The landlord was all obsequious, and a relay of about seven negroes, old and young, male and female, little and big, were soon whizzing about, like a covey of partridges, bustling, hurrying, treading on each other's toes, and tumbling over each other, in their zeal to get Mas'r's room ready, while he seated himself easily on a chair in the middle of the room, and entered

into conversation with the man who sat next to him.

The text on this page is estimated to be only 27.91% accurate

LIFE AMONG THE LOWLY. 129 The manufacturer, Mr. Wilson, from the time of the entrance of the stranger, had regarded him with an air of disturbed and uneasy curiosity. He seemed to himself to have met and been acquainted with him somewhere, but he could not recollect. Every few moments, when the man spoke, or moved, or smiled. he would start and fix his eyes on him, and then suddenly withdraw them, as the bright, dark eyes met his with such unconcerned coolness. At last, a sudden recollection seemed to flash upon him, for he stared at the stranger with such an air if blank amazement and alarm, that he walked up to him. •

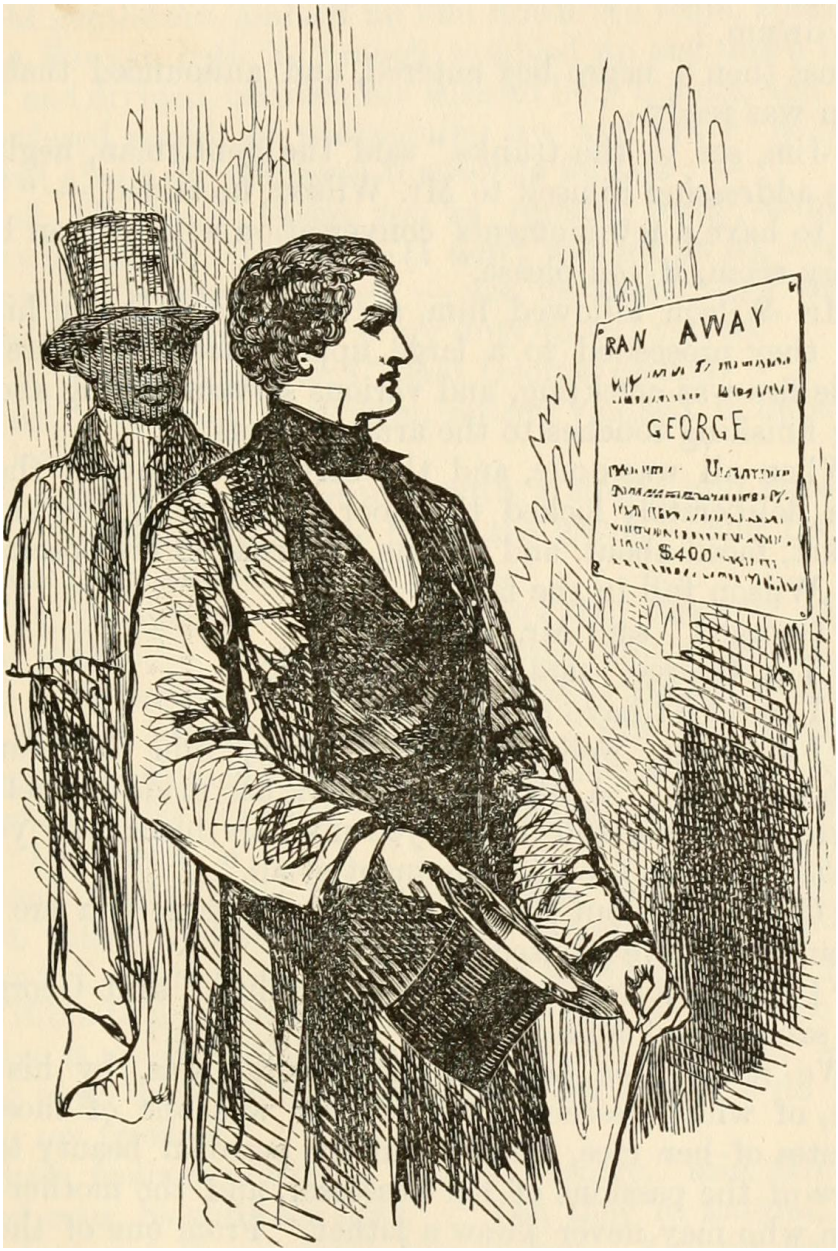
RAN AWAY
GEORGE
$400

The text on this page is estimated to be only 26.50% accurate

130 UNCLE TOM'S CABIN; OR, " Mr. Wilson, I think," said he, in a tone of recognition, and extending his hand. u I beg your pardon, I did n't recollect you before. I see you remember me, — Mr. Butler, of Oaklands, Shelby County." "Ye — yes — yes, sir," said Mr. Wilson, like one speaking in a divam. Just then a negro boy entered, and announced that MasYs room was ready. " Jim, see to the trunks," said the gentleman, negligently ; then addressing himself to Mr. Wilson, he added, — " I should like to have a few moments' conversation with you on business, in my room, if you please." Mr. Wilson followed him, as one who walks in his sleep ; and they proceeded to a large upper chamber, where a newmade fire was crackling, and various servants flying about, putting finishing touches to the arrangements. When all was done, and the servants departed, the young man deliberately locked the door, and putting the key in his pocket, faced about, and folding his arms on his bosom, looked Mr. Wilson full in the face. " George ! " said Mr. Wilson. " Yes, George," said the young man. " I could n't have thought it ! " " I am pretty well disguised, I fancy," said the young man, with a smile. " A little walnut bark has made my yellow skin a genteel brown, and I 've dyed my hair black ; so you see I don't answer to the advertisement at all." " 0, George ! but this is a dangerous game you are playing. I could not have advised you to it." " I can do it on my own responsibility," said George, with the same proud smile. We remark, en passant, that George was, by his father's side, of white descent. His mother was one of those unfortunates of her race, marked out by personal beauty to be the slave of the passions of her possessor, and the mother of children who may never know a father. From one of the proudest families in Kentucky he had inherited a set of fine European features, and a high, indomitable spirit. From his mother he had received only a slight mulatto tinge, amply compensated by its accompanying rich, dark eye. A slight change in the \int of the skin and the color of his hair had metamorphosed 'aim into the Spanish-looking fellow he then appeared ; and aa

The text on this page is estimated to be only 26.19% accurate

LIFE AMONG THE LOWLY. 131 gracefulness of movement and gentlemanly manners had always been perfectly natural to him, IK; found no difficulty in playing the bold part he had adopted, — that of a gentleman travelling with his domestic. Mr. VVilson, a good-natured but extremely fidgety and cautious old gentleman, ambled up and down the room, appearing, as John Bunyan hath it, " much tumbled up and down in his, mind," and divided between his wish to help George, and a cer-» tain confused notion of maintaining law and order : so, as he shambled about, he delivered himself as follows : "Well, George, I s'pose you're running away, -- leaving your lawful master, George, — (I don't wonder at it), — at the same time, I'm sorry, George, — yes, decidedly,--! think I must say that, George, — it 's my duty to tell you so." " Why are you sorry, sir 1 " said George, calmly. " Why, to see you, as it were, setting yourself in opposition to the laws of your country." " My country ! " said George, with a strong and bitter emphasis ; " what country have I, but the grave, — and I wish to God that I was laid there ! " " Why, George, no, — no, — it won't do ; this way of talking is wicked, -- unscripturaL George, you've got a hard master, -- in fact, he is — well, he conducts himself reprehensibly, --I can't pretend to defend him. But you know how the angel commanded Hagar to return to her mistress, and submit herself under her hand ; and the apostle sent back Onesimus to his master." " Don't quote Bible at me that way, Mr. Wilson," said George, with a flashing eye, " don't ! for my wife is a Christian, and I mean to be, if ever I get to where I can ; but to quote Bible to a fellow in my circumstances, is enough to make him give it up altogether. I appeal to God Almighty, — I 'm willing to go with the case to him, and ask him if I do wrong to seek my freedom." " These feelings are quite natural, George," said the good-^ natured man, blowing his nose. " Yes, they 're natural, but it is my duty not to encourage 'em in you. Yes, my boy, I 'm sorry for you, now; it's a bad case, --very bad; but the apostle says, ' Let every one abide in the condition in which he is called.' We must all submit to the indications of Providence, George, — don't you see 1 " George stood with his head drawn back, his arms folded

The text on this page is estimated to be only 27.52% accurate

 OR, tightly over his broad breast, and a bitter smile curling his lips. " I wonder, Mr. Wilson, if the Indians should come and take you a prisoner away from your wife and children, and want to keep you all your life hoeing corn for them, if you 'd think it your duty to abide in the condition in which you were called. I rather think that you 'd think the first stray horse you could find an indication of Providence, — should n't you ? " The little old gentleman stared with both eyes at this illustration of the case ; but, though not much of a reasoner, he had the sense in which some logicians on this particular subject do not excel, — that of saying nothing, where nothing could be said. So, as he stood carefully stroking his umbrella, and folding and patting down all the creases in it, he proceeded on with his exhortations in a general way. " You see, George, you know, now, I always have stood

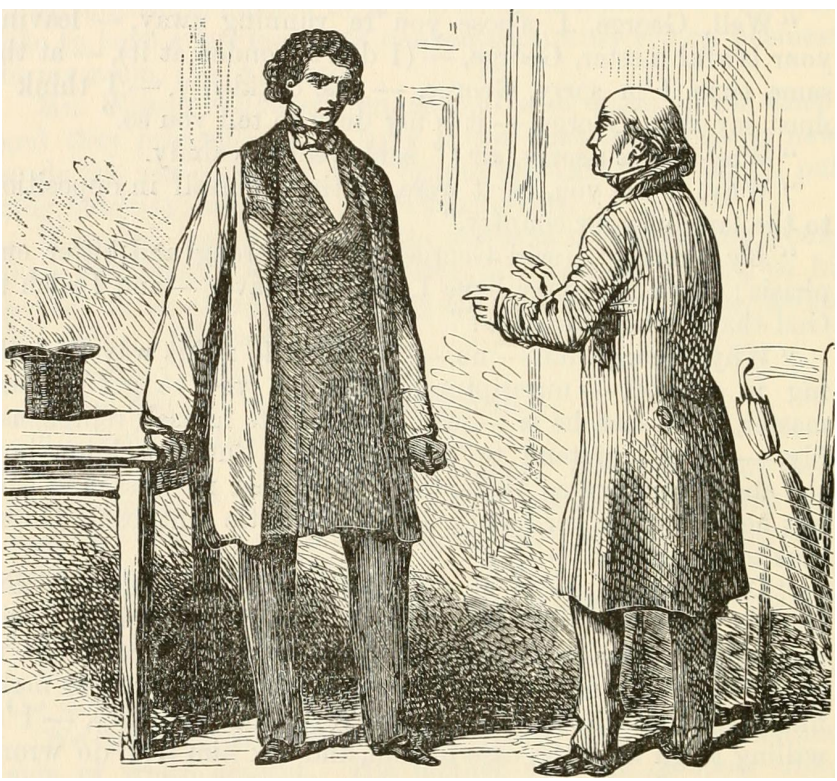

The text on this page is estimated to be only 26.97% accurate

 your friend ; and whatever I 've said, I 've said for your good. Now, here, it seems to me, you 're running an awful risk. You can't hope to carry it out. If you 're taken, it will be worse with you than ever ; they '11 only abuse you, and half kill you, and sell you down river." " Mr. Wilson, I know all this," said George. " I do run a risk, but — " he threw open his overcoat, and showed two pistols and a bowie-knife. " There ! " he said, " I 'm ready for 'em ! Down south I never will go. No ! if it conies to that, I can earn myself at least six feet of free soil, — the first and last I shall ever own in Kentucky ! " " Why, George, this state of mind is awful ; it 's getting really desperate, George. I 'm concerned. Going to break the laws of your country ! " " MY country again ! Mr. Wilson, you have a country ; but what country have /, or any one like me, born of slave mothers] What laws are there for us? We don't make them, — we don't consent to them, - - we have nothing to do with them ; all they do for us is to crush us, and keep us down. Haven't I heard your Fourth- of- July speeches] Don't you tell us all, once a year, that governments derive their just power from the consent of the governed] Can't a fellow think, that hears such things ? Can't he put this and that together, and see what it comes to 1 " Mr. Wilson's mind was one of those that may not unaptly be represented by a bale of cotton, — downy, soft, benevolently fuzzy and confused. He really pitied George with all his heart, and had a sort of dim and cloudy perception of the style of feeling that agitated him ; but he deemed it his duty to go on talking good to him, with infinite pertinacity. " George, this is bad. I must tell you, you know, as a friend, you 'd better not be meddling with such notions ; they are bad, George, very bad, for boys in your condition, very " ; and Mr. Wilson sat down to a table, and began nervously chewing the handle of his umbrella. " See here, now, Mr. Wilson," said George, coming up and seating himself determinately down in front of him ; " look at me, now. Don't I sit before you, every way, just as much a man as you are 1 Look at my face, — look at my hands, - - look at my body," and the young man drew himself up proudly ; " why am I not a man, as much as anybody] Well, Mr. Wilson, hear what I can tell you. I had a father — one of your

The text on this page is estimated to be only 27.63% accurate

 Kentucky gentlemen — who did n't think enough of me to keep rue from being sold with his dogs and horses, to satisfy the estate, when he died, I saw my mother put up at sheriff's sale, with her seven children. They were sold before her eyes, one by one, all to different masters ; and I was the youngest. She came and kneeled down before old Mas'r, and begged him to buy her with me, that she might have at least one child with, her ; and he kicked her away with his heavy boot. I saw*, him do it ; and the last that I heard was her moans and screams, when I was tied to his horse's neck, to be carried off to his place." " Well, then 1 " " My master traded with one of the men, and bought my oldest sister. She was a pious, good girl, — a member of the Baptist church, — and as handsome as my poor mother had been. She was well brought up, and had good manners. At first, I was glad she was bought, for I had one friend near me. I was soon sorry for it. Sir. I have stood at the door and heard her whipped, when it seemed as if every blow cut into my naked heart, and I could n't do anything to help her ; and she was whipped, sir, for wanting to live a decent Christian life, such as your laws give no slave girl a right to live ; and at last I saw her chained with a trader's gang, to be sent to market in Orleans, --sent there for nothing else but that, — and that 's the last I know of her. Well, I grew up, — long years and years, - - no father, no mother, no sister, not a living soul that cared for me more than a dog ; nothing but whipping, scolding, starving. Why, sir, I 've been so hungry that I have been glad to take the bones they threw to their dogs ; and yet, when I was a little fellow, and laid awake whole nights and cried, it was n't the hunger, it was n't the whipping, I cried for. No, sir ; it was for my mother and my sisters, — it was because 1 had n't a friend to love me on earth. I never knew what peace or comfort was. I never had a kind word spoken to me till I came to work in your factory. Mr. Wilson, you treated me well ; you encouraged me to do well, and to learn to read and write, and to try to make something of myself; and God knows how grateful I am for it. Then, sir, I found my wife ; you 've seen her, -- you know how beautiful she is. When I found she loved me, when I married her, I scarcely could believe I was alive, I was so happy ; and, sir, she is as good as

she is beautiful. But now what ? Why, now comes my mas

The text on this page is estimated to be only 27.54% accurate

 ter, takes me right away from my work, and my friends, and all I like, and grinds me down into the very dirt ! And why 1 Because, he says, I forgot who I was ; he says, to teach me that I am only a nigger ! After all, and last of all, he comes between me and my wife, and says I shall give her up, and live with another woman. And all this your laws give him power to do, in spite of God or man. Mr. Wilson, look at it ! There is n't one of all these things, that have broken the hearts of my oother and my sister, and my wife and myself, but your laws ilow, and give every man power to do, in Kentucky, and none ˆan say to him nay ! Do you call these the laws of my country 1 Sir, I have n't any country, any more than I have nny father. But I 'm going to have one. I don't want anything of your country, except to be let alone, — to go peaceably out of it ; and when I get to Canada, where the laws will own me and protect me, that shall be my country, and its laws I will obey. But if any man tries to stop me, let him take care, for I am desperate. I '11 fight for my liberty to the last breath I breathe. You say your fathers did it ; if it was right for them, it is right for me ! " This speech, delivered partly while sitting at the table, and partly walking up and down the room, — delivered with tears, and flashing eyes, and despairing gestures, - - was altogether too much for the good-natured old body to whom it was addressed, who had pulled out a great yellow silk pocket-handkerchief, and was mopping up his face with great energy. " Blast 'em all ! " he suddenly broke out. " Have n't I always said so, — the infernal old cusses ! I hope I an't swearing, now. Well ! go ahead, George, go ahead ; but be careful, my boy ; don't shoot anybody, George, unless — well you 'd better not shoot, I reckon ; at least, I would n't hit anybody, you know. Where is your wife, George ? " he added, as he nervously rose, and began walking the room. " Gone, sir, gone, with her child in her arms, the Lord only knows where ; — gone after the north star ; and when we ever meet, or whether we meet at all in this world, no creature can tell." " Is it possible ! astonishing ! from such a kind family?" " Kind families get in debt, and the laws of our country allow them to sell the child out of its mother's bosom to pay "its master's debts," said George, bitterly. " Well, well," said the honest old man, fumbling in his

The text on this page is estimated to be only 26.22% accurate

136 UNCLE TOM'S CABIN ; OR, pocket. " I s'pose, perhaps, I an't following my judgment, — • hang it, I ivont follow my judgment ! " he added, suddenly ; "so here, George," and, taking out a roll of hills from his pocket-book, he offered them to George. " No, my kind, good sir ! " said George, " you 've done a great deal for me, and this might get you into trouble. I have .money enough, I hope, to take me as far as I need it." " No ; but you must, George. Money is a great help everywhere ; — can't have too much, if you get it honestly. Take 'it, — do take it, now, - - do, my boy ! " " On condition, sir, that I may repay it at some future time, I will," said George, taking up the money. " And now, George, how long are you going to travel in this way] — not long or far, I hope. It 's well carried on, but too bold. And this black fellow, — who is he ? " " A true fellow, who went to Canada more than a year ago. He heard, after he got there, that his master was so angry at him for going off that he had whipped his poor old mother ; and he has come all the way back to comfort her, and get a chance to get her away." "Has he got her?" " Not yet ; he has been hanging about the place, and found no chance yet. Meanwhile, he is going with me as far as Ohio, to put me among friends that helped him, and then he will come back after her." " Dangerous, very dangerous ! " said the old man. George drew himself up, and smiled disdainfully. The old gentleman eyed him from head to foot, with a sort of innocent wonder. " George, something has brought you out wonderfully. You hold up your head, and speak and move like another man," said Mr. Wilson. " Because I 'm a freeman ! " said George, proudly. " Yes, sir ; I 've said Mas'r for the last time to any man. J 'mfree ! " " Take care ! You are not sure, — you may be taken." " All men are free and equal in the grave, if it comes to that, Mr. Wilson," said George. " I 'm perfectly dumfoundered with your boldness ! " said Mr. Wilson, — " to come right here to the nearest tavern ! " " Mr. Wilson, it is so bold, and this tavern is so near, that they will never think of it ; they will look for me on ahead, and you yourself would n't know me. Jim's master don't live

The text on this page is estimated to be only 27.38% accurate

 in this county ; he is n't known in these parts. Besides, he is given up ; nobody is looking after him, and nobody will take me up from the advertisement, I think." " JJut the mark in your hand 1 " George drew off his glove, and showed a newly healed scar in his hand. " That is a parting proof of Mr. Harris's regard," he said, scornfully. " A fortnight ago, he took it into his head to give it to me, because he said he believed I should try to get away one of these days. Looks interesting, does n't it 1 " he said, drawing his glove on again. " I declare, my very blood runs cold when I think of it, — your condition and your risks ! " said Mr. Wilson. " Mine has run cold a good many years, Mr. Wilson ; at present, it 's about up to the boiling point," said George. " Well, my good sir," continued George, after a few moments' silence, " I saw you knew me ; I thought I 'd just have this talk with you, lest your surprised looks should bring me out. I leave early to-morrow morning, before daylight ; by tomorrow night I hope to sleep safe in Ohio. I shall travel by daylight, stop at the best hotels, go to the dinner-tables with the lords of the land. So, good by, sir ; if you hear that I 'in taken, you may know that I 'm dead ! " George stood up like a rock, and put out his hand with the air of a prince. The friendly little old man shook it heartily, and after a little shower of caution, he took his umbrella, and fumbled his way out of the room. George stood thoughtfully looking at the door, as the old man closed it. A thought seemed to flash across his mind. He hastily stepped to it, and, opening it, said, " Mr. Wilson, one word more." The old gentleman entered again, and George, as before, locked the door, and then stood for a few moments looking on1 the floor, irresolutely. At last, raising his head with a sudden effort, " Mr. Wilson, you have shown yourself a Christian in your treatment of me, - - 1 want to ask one last deed of Christian kindness of you." " Well, George." " Well, sir, — what you said was true. I am running a dreadful risk. There is n't, on earth, a living soul to care if I die," he added, drawing his breath hard, and speaking with a

The text on this page is estimated to be only 26.13% accurate

 OR, great effort, -- "I shall be kicked out and buried like a dog, and nobody '11 think of it a day after, — only my poor wife } Poor soul ! she '11 mourn and grieve ; and if you 'd only contrive, Mr. Wilson, to send this little pin to her. She gave if to me for a Christmas present, poor child ! Give it to her, and tell her I loved her to the last. Will you 1 Will you] " he added, earnestly. "Yes, certainly, -- poor fellow !" said the old gentleman, taking the pin, with watery eyes, and a melancholy quiver in his voice. " Tell her one thing," said George ; " it 's my last wish, if she can get to Canada, to go there. No matter how kind her mistress is, — no matter how much she loves her home; beg her not to go back, — for slavery always ends in misery. Tell her to bring up our boy a free man, and then he won't suffer as I have. Tell her this, Mr. Wilson, will you 1 " " Yes, George, I '11 tell her ; but I trust you won't die ; take heart, - - you 're a brave fellow. Trust in the Lord, George. I wish in my heart you were safe through, though, — that 's What I do." " Is there a God to trust in] " said George, in such a tone of bitter despair as arrested the old gentleman's words. " O, I 've seen things all my life that have made me feel that there can't be a God. You Christians don't know how these things look to us. There 's a God for you, but is there any for us ? " " 0, now, don't, — don't, my boy! " said the old man, almost sobbing as he spoke ; " don't feel so ! There is, — there is ; clouds and darkness are around about him, but righteousness and judgment are the habitation of his throne. There 's a God, George, — believe it ; trust in him, and I 'm sure he '11 help you. Everything will be set right, — if not in this life, in another." The real piety and benevolence of the simple old man invested him with a temporary dignity and authority, as he spoke. George stopped his distracted walk up and down the room, stood thoughtfully a moment, and then said, quietly, " Thank you for saying that, my good friend ; I '11 think oj

The text on this page is estimated to be only 26.94% accurate

LIFE AMONG THE LOWLY. 139 CHAPTEE XII. SELECT INCIDENT OF LAWFUL TRADE. "InRamah there was a voice heard, — weeping, and lamentation, and great mourning ; Rachel weeping for her children, and would not be comforted." HALEY and Tom jogged onward in their wagon, each, for a time, absorbed in his own reflections. Now, the reflections of two men sitting side by side are a curious thing, — seated on the same seat, having the same eyes, ears, hands, and organs of all sorts, and having pass before their eyes the same objects, — it is Avonderful what a variety we shall find in these same reflections ! As, for example, Mr. Haley : he thought first of Tom's length, and breadth, and height, and what he would sell for, if he was kept fat and in good case till he got him into market. He thought of how he should make out his gang ; he thought of the respective market value of certain supposititious men and women and children who were to compose it, and other kindred topics of the business ; then he thought of himself, and how humane he was, that whereas other men chained their " niggers " hand and foot both, he only put fetters on the feet, and left Tom the use of his hands, as long as he behaved well ; and he sighed to think how ungrateful human nature Avas, so that there was even room to doiibt whether Tom appreciated his mercies. He had been taken in so by " niggers " whom he had favored ; but still he was astonished to consider how good-natured he yet remained ! As to Tom, he was thinking over some words of an unfashionable old book, which kept running through his head again and again, as follows : " We have here no continuing city, but we seek one to come ; wherefore God himself is not ashamed to be called our God; for he hath prepared for us a city." These words of an ancient volume, got up principally by

The text on this page is estimated to be only 27.60% accurate

140 UNCLE TOM'S CABIN ; OR, " ignorant and unlearned men," have, through all time, kept up, somehow, a strange sort of power over the minds of poor, simple fellows, like Tom. They stir up the soul from its depths, and rouse, as with trumpet call, courage, energy, and enthusiasm, where before was only the blackness of despair. Mr. Haley pulled out of his pocket sundry newspapers, and began looking over their advertisements, with absorbed interest. He was not a remarkably fluent reader, and was in the habit of reading in a sort of recitative half-aloud, by way of calling in his ears to verify the deductions of his eyes. In this tone he slowly recited the following paragraph : — " EXECUTOR'S SALE, — NEGROES ! — Agreeably to order of court, will be sold, on Tuesday, February 20, before the Court-house door, in the town of Washington, Kentucky, the following negroes : Hagar, aged 60 ; John, aged 30 ; Ben, aged 21 ; Saul, aged 25 ; Albert, aged 14. Sold for the benefit of the creditors and heirs of the estate of Jesse Blutchlbrd, Esq. " SAMUEL MORRIS,) 77 » •« THOMAS FLINT, } *•"•*«• " This yer I must look at," said he to Tom, for want of somebody else to talk to. " Ye see, I 'm going to get up a prime gang to take down with ye, Tom ; it '11 make it sociable and pleasant like, — good company will, ye know. We must drive right to Washington first and foremost, and then I '11 clap you into jail, while I does the business." Tom received this agreeable intelligence quite meekly ; simply wondering, in his own heart, how many of these doomed men had wives and children, and whether they would feel as he did about leaving them. It is to be confessed, too, that the naive, off-hand information that he was to be thrown into jail by no means produced an agreeable impression on a poor fellow who had always prided himself on a strictly honest and upright course of life. Yes, Tom, we must confess it, was rather proud of his honesty, poor fellow, — not having very much else to be proud of; — if he had belonged to some of the higher walks of society, he, perhaps, would never have been reduced to such straits. However, the day wore on, and the evening saw Haley and Tom comfortably accommodated in Washington, — the one in a tavern, and the other in a jail. About eleven o'clock the next day, a mixed throng was

The text on this page is estimated to be only 27.63% accurate

LIFE AMONG THE LOWLY. 141 gathered around the court-house steps, — smoking, chewing, spitting, swearing, and conversing, according to their respective tastes and turns, — waiting for the auction to commence. The men and women to be sold sat in a group apart, talking in a low tone to each other. The woman who had been advertised by the name of Hagar was a regular African in feature and figure. She might have been sixty, but was older than that by hard work and disease, was partially blind, and somewhat crippled with rheumatism. By her side stood her only remaining son, Albert, a bright-looking little fellow of fourteen years. The boy was the only survivor of a large family, who had been successively sold away from her to a southern market. The mother held on to him with both her shaking hands, and eyed with intense trepidation every one who walked up to examine him. " Don't be 'feard, Aunt Hagar," said the oldest of the men, " 1 spoke to Mas'r Thomas 'bout it, and he thought he might manage to sell you in a lot both together." " Dey need n't call me worn out yet," said she, lifting her shaking hands. " I can cook yet, and scrub, and scour, -- 1 'm wuth a buying, if I do come cheap ; — tell 'em dat ar, — you tell 'em," she added, earnestly. Haley here forced his way into the group, walked up to the old man, pulled his mouth open and looked in, felt of his teeth, made him stand and straighten himself, bend his back, and perform various evolutions to show his muscles; and then passed on to the next, and put him through the same trial. Walking up last to the boy, he felt of his arms, straightened his hands, and looked at his fingers, and made him jump, to show his agility. " He an't gwine to be sold widout me ! " said the old woman, with passionate eagerness ; " he and I goes in a lot together ; I 's rail strong yet, Mas'r, and can do heaps o' work, — heaps on it, Mas'r." " On plantation] " said Haley, with a contemptuous glance. " Likely story ! " and, as if satisfied with his examination, he walked out and looked, and stood with his hands in his pocket, his cigar in his mouth, and his hat cocked on one side, readj for action. " What think of 'em 1 " said a man who had been following Haley's examination, as if to make up his own mind from it.

The text on this page is estimated to be only 26.06% accurate

 " Wai," said Haley, spitting, " I shall put in, I think, for the youngerly ones and the boy." " They want to sell the boy and the old woman together," said the man. " Find it a tight pull ; — why, she 's an old rack o' bones, — not worth her salt." " You would n't, then1?" said the man. " Anybody 'd be a fool 't would. She 's half blind, crooked with rheumatis, and foolish to boot." " Some buys up these yer old critturs, and ses there 's a sight more wear in 'em than a body 'd think," said the man, reflectively. " No go, 't all," said Haley ; " would n't take her for a present, — fact, -- I 've seen, now." " Wai, 't is kinder pity, now, not to buy her with her son, — her heart seems so sot on him, — s'pose they fling her in cheap." " Them that 's got money to spend that ar way, it 's all well enough. I shall bid off on that ar boy for a plantationhand ;-- wouldn't be bothered with her, no way, — not if they 'd give her to me," said Haley. " She '11 take on desp't," said the man. " Nat'lly, she will," said the trader, coolly. The conversation was here interrupted by a busy hum in the audience ; and the auctioneer, a short, bustling, important fellow, elbowed his way into the crowd. The old woman drew in her breath, and caught instinctively at her son. " Keep close to yer mammy, Albert, — close, — dey '11 put us up togedder," she said. " O, mammy, I 'ni 'feard they won't," said the boy. " Dey must, child ; I can't live, no ways, if they don't," said the old creature, vehemently. The stentorian tones of the auctioneer, calling out to clear the way, now announced that the sale was about to commence. A place was cleared, and the bidding began. The different men on the list were soon knocked off at prices which showed a pretty brisk demand in the market ; two of them fell k Haley. " Come now, young un," said the auctioneer, giving the boy a toucli with his hammer, " be up and show your springs, now." " Put us two up togedder, togedder, — do please, Mas'r," said the old woman, holding fast to her boy.

The text on this page is estimated to be only 27.15% accurate

LIFE AMONG THE LOWLY. 143 " Be off," said the man, gruffly, pushing her hands away ; " you come last. Now, darkey, spring " ; and, with the word, he pushed the boy toward the block, while a deep, heavy groan rose behind him. The boy paused, and looked back ; but there was no time to stay, and, dashing the tears from his large, bright eyes, he was up in a moment. His fine figure, alert limbs, and bright face raised an instant competition, and half a dozen bids simultaneously met the ear of the auctioneer. Anxious, half frightened, he looked from side to side, as he heard the clatter of contending bids, — now

The text on this page is estimated to be only 26.84% accurate

 here, now there, — till the hammer fell. Haley had got him. He was pushed from the block toward his new master, but stopped oue moment, and looked back, when his poor old mother, trembling in every limb, held out her shaking hands toward him. " Buy me too, Mas'r, for de dear Lord's sake ! — buy me, — I shall die if you don't ! " " You '11 die if I do, that 's the kink of it," said Haley, — " no ! " And he turned on his heel. The bidding for the poor old creature was summary. The man who had addressed Haley, and who seemed not destitute of compassion, bought her for a trifle, and the spectators began to disperse. The poor victims of the sale, who had been brought up in one place together for years, gathered round the despairing old mother, whose agony was pitiful to see. "Couldn't dey leave me one? Mas'r allers said I should have one, — he did," she repeated over and over, in heartbroken tones. " Trust in the Lord, Aunt Hagar," said the oldest of the men, sorrowfully. " What good will it do 1 " said she, sobbing passionately. " Mother, mother, — don't ! don't ! " said the boy. " They say you 's got a good master." " I don't care, — I don't care. 0, Albert ! 0, my boy, you 's my last baby. Lord, how ken 1 1 " " Come, take her off, can't some of ye 1 " said Haley, dryly ; "don't do no good for her to go on that ar way." The old men of the company, partly by persuasion and partly by force, loosed the poor creature's last despairing hold, and, as they led her off to her new master's wagon, strove to comfort her. " Now ! " said Haley, pushing his three purchases together, and producing a bundle of handcuffs, which he proceeded to put on their wrists ; and fastening each handcuff to a long chain, he drove them before him to the jail. A few days saw Haley, with his possessions, safely deposited on one of the Ohio boats. It was the commencement of his gang, to be augmented, as the boat moved on, by various other merchandise of the same kind, which he, or his agent, had stored for him in various points along shore. The La Belle Riviere, as brave and beautiful a boat as evei

The text on this page is estimated to be only 26.32% accurate

 walked the waters of her namesake river, was floating gayly down the stream, under a brilliant sky, the stripes and stars of free America waving and fluttering overhead ; the guards crowded with well-dressed ladies and gentlemen walking and enjoying the delightful day. All was full of life, buoyant and rejoicing ; — all but Haley's gang, who were stored, with other freight, on the lower deck, and who, somehow, did not seem to appreciate their various privileges, as they sat in a knot, talking to each other in low tones. " Boys," said Haley, coming up, briskly, " I hope you keepup good heart, and are cheerful. Now, no sulks, ye see ; keep stiff upper lip, boys ; do well by me, and I '11 do well by you." The boys addressed responded the invariable " Yes, Mas'r," for ages the watchword of poor Africa ; but it 's to be owned they did not look particularly cheerful ; they had their various little prejudices in favor of wives, mothers, sisters, and children, seen for the last time, — ami though "they that wasted them required of them mirth," it was not instantly forthcoming. " I 've got a wife," spoke out the article enumerated as "John, aged thirty," and he- laid his chained hand on Tom's knee, — " and she don't know a word about this, poor girl ! " " Where does she live 1 " said Tom. " In a tavern a piece down here," said John ; " I wish, now, I could see her once more in this world," he added. Poor John ! It ivas rather natural ; and the tears that fell, as he spoke, came as naturally as if he had been a white man. Tom drew a long breath from a sore heart, and tried, in his poor way, to comfort him. And overhead, in the cabin, sat fathers and mothers, husbands and wives ; and merry, dancing children moved round among them, like so many little butterflies, and everything was going on quite easy and comfortable. " 0, mamma," said a boy, who had just come up from below, " there 's a negro-trader on board, and he 's brought four or five slaves down there." " Poor creatures ! " said the mother, in a tone between grief and indignation. " What 's that ? " said another lady. " Some poor slaves below," said the mother. "And they 've got chains on," said the boy. " What a shame to our country that such sights are to be seen ! " said another lady.

The text on this page is estimated to be only 27.08% accurate

146 UNCLE TOM'S CABIN; OR, " O, there 's a great deal to be said on both sides of the subject," said a genteel woman, who sat at her state-room door sewing, while her little girl and boy were playing round her. " I 've been south, and I must say I think the negroes are better off than they would be to be free." " In some respects, some of them are well off, I grant," said the lady to whose remark she had answered. " The most dreadful part of slavery, to my mind, is its outrages on the feelings and affections, — the separating of families, for example." " That is a bad thing, certainly," said the other lady, holding up a baby's dress she had just completed, and looking intently on its trimmings ; " but then, I fancy, it don't occur often." " 0, it does," said the first lady, eagerly ; " I 've lived many years in Kentucky and Virginia both, and I Ve seen enough to make any one's heart sick. Suppose, ma'am, your two children, there, should be taken from you, and sold ? " " We can't reason from our feelings to those of this class of persons," said the other lady, sorting out some worsteds on her lap. " Indeed, ma'am, you can know nothing of them, if you say so," answered the first lady, warmly. " I was born and brought up among them. I know they do feel, just as keenly — even more so, perhaps — as we do." The lady said " Indeed ! " yawned, and looked out the cabin window, and finally repeated, for a finale, the remark with which she had begun, — "After all, I think they are better off than they would be to be free." " It 's undoubtedly the intention of Providence that the African race should be servants, - - kept in a low condition," said a grave-looking gentleman in black, a clergyman, seated by the cabin door. " ' Cursed be Canaan ; a servant of servants shall lie be,' the scripture says." " I say, stranger, is that ar what that text means ? " said a tall man, standing by. " Undoubtedly. It pleased Providence, for some inscrutable reason, to doom the race to bondage, ages ago ; and we must not set up our opinion against that." " Well, then, we '11 all go ahead and buy up niggers," said the man, " if that 's the way of Providence, - - won't we, Squire]" said he, turning to Haley, who had been standing, with his hands in his pockets, by the stove, and intently listening to the conversation.

The text on this page is estimated to be only 25.24% accurate

 " Yes," continued the tall man, " we must all be resigned to the decrees of Providence. Niggers must be sold, and trucked round, and kept under ; it 's what they 's made for. 'Pears like this yer view 's quite refreshing, an't it, stranger 1 " said he to Haley. " I never thought on 't," said Haley. " I could n't have said as much, myself; I han't no laming. I took up the trade just to make a living ; if 't an't right, I calculated to 'pent on 't in time, ye know." "And now you '11 save yerself the trouble, won't ye1? " said the tall man. " See what 't is, now, to know scripture. If ye 'd only studied yer Bible, like this yer good man, ye might have know'd it before, and saved ye a heap o' trouble. Ye could jist have said, ' Cussed be •" -what 's his name? — and 't would all have come right." And the stranger, who was no other than the honest drover Avhom we introduced to our readers in the Kentucky tavern, sat down, and began smoking, with a curious smile on his long, dry face.

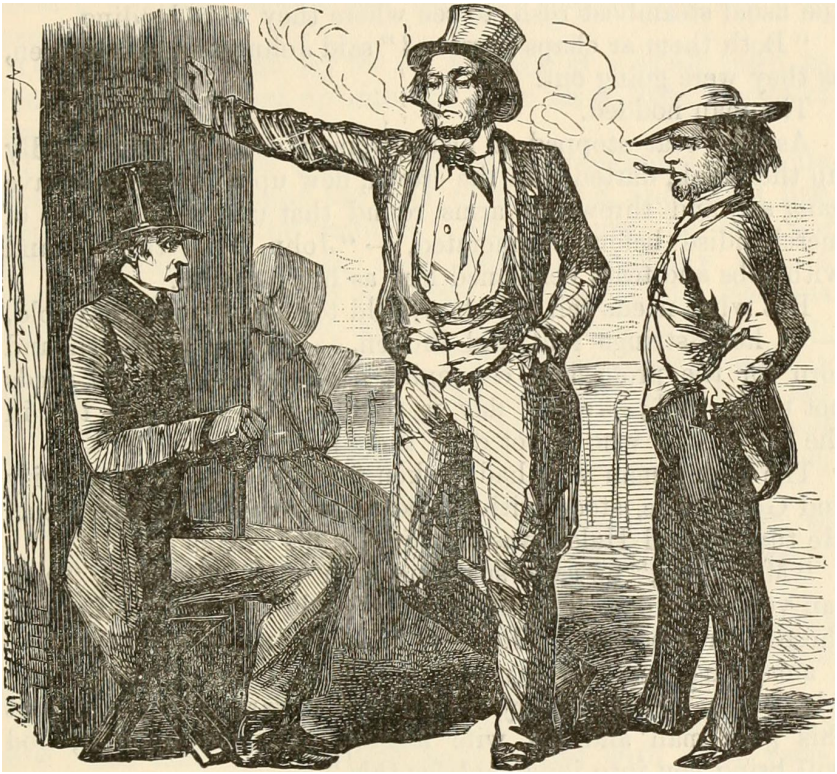

The text on this page is estimated to be only 27.03% accurate

 OK, A tall, slender young man, with a face expressive of great feeling and intelligence, here broke in, and repeated the words, " ' All things whatsoever ye would that men should do unto you, do ye even so unto them.' I suppose," he added, "that is scripture, as much as ' Cursed be Canaan.' " " Wai, it seems quite a* plain a text, stranger," said John the drover, " to poor fellows like us, now " ; and John smoked on like a volcano. The young man paused, looked as if he was going to say more, when suddenly the boat stopped, and the company made the usual steamboat rush, to see where they were landing. " Both them ar chaps parsons 1 " said John to one of the men, as they were going out. The man nodded. As the boat stopped, a black woman came running wildly up the plank, darted into the crowd, flew up to where the slave gang sat, and threw her arms round that unfortunate piece of merchandise before enumerated, -- "John, aged thirty," and with sobs and tears bemoaned him as her husband. But what needs tell the story, told too oft, — every clay told, • — of heart-strings rent and broken, — the weak broken and torn 'for the profit and convenience of the strong! It needs not to be told ; — every day is telling it, — telling it, too, in the ear of One who is not deaf, though he be long silent. The young man who had spoken for the cause of humanity and God before, stood with folded arms, looking on this scene. He turned, and Haley was standing at his side. " My friend," he said, speaking with thick utterance, " how can you, how dare you, carry on a trade like this? Look at those poor creatures ! Here I urn, rejoicing in my heart that I am going home to my wife and child ; and the same bell which is a signal to carry me onward towards them will part this poor man and his wife forever. Depend upon it, God will bring you into judgment for this." The trader turned away in silence. " I say, now," said the drover, touching his elbow, " there 's differences in parsons, an't there 1 ' Cussed be Canaan ' don't seem to go down with this 'un, does it ? " Haley gave an uneasy growl. " And that ar an't the worst on 't," said John ; " mabbe it won't go down with the Lord, neither, when ye come to settle with him, one o' these days, as all on us must, I reckon."

The text on this page is estimated to be only 27.02% accurate

LIFE AMONG THE LOWLY. 149 Haley walked reflectively to the other end of the boat. " If I make pretty handsomely on one or two next gangs," he thought, " I reckon I '11 stop off this yer ; it 's really getting dangerous." And he took out his pocket-book, and began adding over his accounts, — a process which many gentlemen besides Mr. Haley have found a specific for an uneasy conscience. The boat swept proudly away from the shore, and all went on merrily, as before. Men talked, and loafed, and read, and smoked. Women sewed, and children played, and the boat passed on her way. One day, when she lay to for a while at a small town in Kentucky, Haley went up into the place on a little matter of business. Tom, whose fetters did not prevent his taking a moderate eircuit, had drawn near the side of the boat, and stood listlessly gazing over the railings. After a time, he saw the trader returning, with an alert step, in company with a colored woman, bearing in her arms a young child. She was dressed quite respectably, and a colored man followed her, bringing along a small trunk. The woman came cheerfully onward, talking, as she came, with the man who bore hei trunk, and so passed up the plank into the boat. The bell rung, the steamer whizzed, the engine groaned and coughed, and away swept the boat down the river. The woman walked forward among the boxes and bales of the lower deck, and, sitting down, busied herself with chirruping to her baby. Haley made a turn or two about the boat, and then, coming up, seated himself near her, and began saying something to her in an indifferent undertone. Tom soon noticed a heavy cloud passing over the woman's brow ; and that she answered rapidly, and with great vehemence. " I don't believe it, - - 1 won't believe it ! " he heard her say. " You 're jist a foolin' with me." " If you won't believe it, look here ! " said the man, drawing out a paper ; " this yer 's the bill of sale, and there 's your master's name to it ; and I paid down good solid cash for it, too, I can tell you, — so, now ! " " I don't believe Mas'r would cheat me so ; it can't be true ! " said the woman, with increasing agitation.

The text on this page is estimated to be only 25.60% accurate

UNCLE TOM'S CABIN; OR, " You can ask any of these men here, that can read writing. Here ! " he said, to a man that was passing by, " jist read this yer, won't you ! This yer gal won't believe me, when I tell her what 't is." " AVhy, it 's a bill of sale, signed by John Fosdick," said the man, " making over to you the girl Lucy and her child. •It 's all straight enough, for aught I see." The woman's passionate exclamations collected a crowd around her, and the trader briefly explained to them the cause of the agitation. " He told me that I was going down to Louisville, to hire out as cook to the same tavern where my husband works, that 's what Mas'r told me, his own self ; and I can't believe !he 'd lie to me," said the woman. " But he has sold you, my poor woman, there 's no doubt about it," said a good-natured looking man, who had been examining the papers ; " he has done it, and no mistake." " Then it 's no account talking," said the woman, suddenly growing quite calm ; and, clasping her child tighter in her arms, she sat down on her box, turned her back round, and gazed listlessly into the river. " Going to take it easy, after all ! " said the trader. " Gal 's eot srrit. I see."

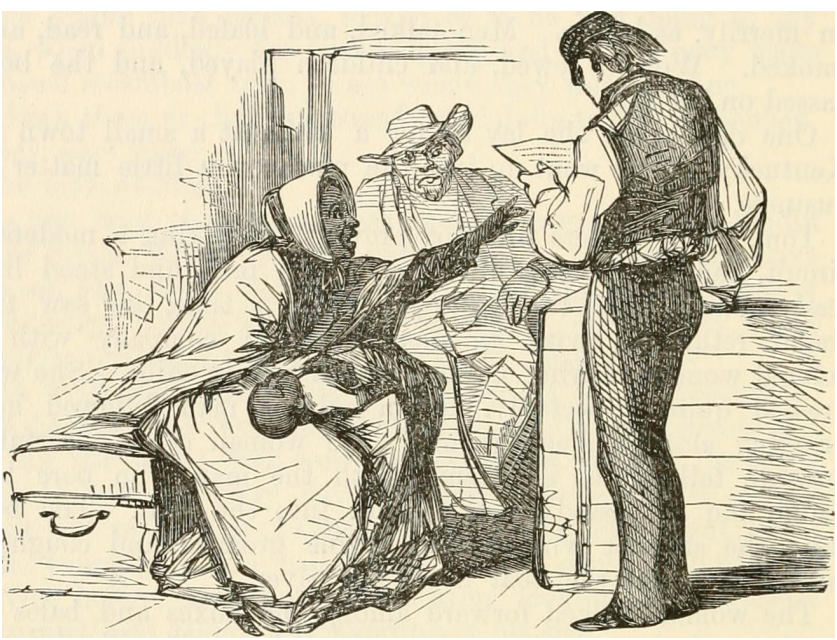

The text on this page is estimated to be only 26.79% accurate

LIFE AMONG THE LOWLY. 151 The woman looked calm, as the boat went on ; and a beautiful soft summer breeze passed like a compassionate spirit over her head, — the gentle breeze, that never inquires whether the brow is dusky or fair that it fans. And she saw sunshine sparkling on the water, in golden ripples, and heard gay voices, full of ease and pleasure, talking around her everywhere ; but her heart lay as if a great stone had fallen on it. Her baby raised himself up against her, and stroked her cheeks with his little hands ; and, springing up and doAvn, crowing and chatting, seemed determined to arouse her. She strained him suddenly and tightly in her arms, and slowly one tear after another fell on his wondering, unconscious face ; and gradually she seemed, and little by little, to grow calmer, and busied herself with tending and nursing him. The child, a boy of ten months, was uncommonly large and strong of his age, and very vigorous in his limbs. Never, for a moment, still, he kept his mother constantly busy in holding him, and guarding his springing activity. " That 's a fine chap ! " said a man, suddenly stopping opposite to him, with his hands in his pockets. " How old it) he?" " Ten months and a half," said tho mother. The man whistled to the boy, and offered him part of a stick of candy, which he eagerly grabbed at, and very soon had it in a baby's general depository, to wit, his mouth. " Paim fellow ! " said the man. " Knows what 's what ! " and he whistled, and walked on. When he had got to the other side of the boat, he came across Haley, who was smoking on top of a pile of boxes. The stranger produced a match, and lighted a cigar, saying, as he did so, " Decentish kind o' wench you 've got round there, stranger." " Why, I reckon she is tol'able fair," said Haley, blowing the out of his mouth. " Taking her down south 1 " said the man. Haley nodded, and smoked on. " Plantation hand 1 " said the man. " Wai," said Haley, " I 'm fillin' out an order for a plantation, and I think I shall put her in. They telled me she was a good cook ; and they can use her for that, or set her at the cotton-picking. She 's got the right fingers for that ; I looked at 'em. Sell well, either way " ; and Haley resumed his cigar.

The text on this page is estimated to be only 25.67% accurate

 " They won't want the young un on a plantation," said the man. " I shall sell him, first chance I find," said Haley, lighting another cigar. " S'pose you 'd be selling him tol'able cheap," said the stranger, mounting the pile of boxes, and sitting down comfortably. " Don't know "bout that," said Haley ; " he 's a pretty smart young un, — straight, fat, strong ; flesh as hard as a brick ! " " Very true, but then there 's all the bother and expense of raisin'.' " Nonsense ! " said Haley ; " they is raised as easy as any kind of crittur there is going ; they an't a bit more trouble than pups. This yer chap will be running all round, in a month." " I 've got a good place for raisin', and I thought of takin' in a little more stock," said the man. " One cook lost a young un last week, — got drownded in a washtub, while she was a hangin' out clothes, — and I reckon it would be well enough to set her to raisin' this yer." Haley and the stranger smoked awhile in silence, neither seeming willing to broach the test question of the interview. At last the man resumed : — " You would n't think of wantin' more than ten dollars for that ar chap, seeing you must get him off yer hand, any how 1 " Haley shook his head, and spit impressively. " That won't do, no ways/' he said, and began his smoking again. " Well, stranger, what will you take 1 " " Well, now," said Haloy, " I could raise that ar chap myself, or get him raised ; he 's oncoinmon likely and healthy, and he 'd fetch a hundred dollars, six months hence ; and, in a year or two, he 'd bring two hundred, if I had him in the right spot ; — so I shan't take a cent less nor fifty for him now." " 0, stranger! that's rediculous, altogether," said the man. " Fact ! " said Haley, with a decisive nod of his head. " I '11 give thirty for him," said the stranger, " but not a cent more." " Now, I '11 tell ye what I will do," said Haley, spitting again, with renewed decision. " I '11 split the difference, and say forty-five ; and that 's the most I will do." •' Well, agreed ! " said the man, after an interval.

The text on this page is estimated to be only 27.70% accurate

 " Done ! " said Haley. " Where do you land 1 " " At Louisville." said the mau. " Louisville," said Haley. " Very fair, we get there about dusk. Chap will be asleep, — all fair, — get him off quietly, and no screaming, — happens beautiful,--! like to do everything quietly, -- 1 hates all kind of agitation and fluster." And so, after a transfer of certain bills had passed from the man's pocket-book to the trader's, he resumed his cigar. It was a bright, tranquil evening when the boat stopped at the wharf at Louisville. The woman had been sitting with her baby in her arms, now wrapped in a heavy sleep. When she heard the name of the place called out, she hastily laid the child down in a little cradle formed by the hollow among the boxes, first carefully spreading under it her cloak ; and then she sprung to the side of the boat, in hopes that, among the various hotelwaiters who thronged the wharf, she might see her husband. In this hope, she pressed forward to the front rails, and, stretching far over them, strained her eyes intently on the moving heads on the shore, and the crowd pressed in between her and the child. " Now 's your time," said Haley, taking the sleeping child up, and handing him to the stranger. " Don't wake him up, and set him to crying, now ; it would make a devil of a fuss with the gal." The man took the bundle carefully, and was soon lost in the crowd that went up the wharf. When the boat, creaking, and groaning, and puffing, had loosed from the wharf, and was beginning slowly to strain hersjelf along, the woman returned to her old seat. The trader was sitting there, — the child was gone ! " Why, why, — where 1 " she began, in bewildered surprise. " Lucy," said the trader, " your child 's gone ; you may as •veil know it first as last. You see, I know'd you could n't take him down south ; and I got a chance to sell him to a firstrate family, that '11 raise him better than you can." The trader had arrived at that stage of Christian and political perfection which has been recommended by some preachers and politicians of the north, lately, in which he had completely (ivercoiue every humane weakness and prejudice. His heart was exactly where yours, sir, and mine could be brought, with proper effort and cultivation. The wild look of anguish and utter despair that the woman cast on him might have disturbed one less practised ; but he was used to it. He had

seen that e&me look hundreds of times. You can get used to such things,

The text on this page is estimated to be only 27.50% accurate

 too, my friend ; and it is the great object of recent efforts to make our whole northern community used to them, for the glory of the Union. So the trader only regarded the mortal anguish which he saw working in those dark features, those clenched hands, and suffocating breathings, as necessary incidents of the trade, and merely calculated whether she was going to scream, and get up a commotion on the boat ; for, like other supporters of our peculiar institution, he decidedly disliked agitation. But the woman did not scream. The shot had passed too straight and direct through the heart, for cry or tear. Dizzily she sat down. Her slack hands fell lifeless by her side. Her eyes looked straight forward, but she saw nothing. All the noise and hum of the boat, the groaning of the machinery, mingled dreamily to her bewildered ear ; and the poor, dumbstricken heart had neither cry nor tear to show for its utter misery. She was quite calm. The trader, who, considering his advantages, was almost as humane as some of our politicians, seemed to feel called on to administer such consolation as the case admitted of. " I know this yer comes kinder hard, at first, Lucy," said he ; " but such a smart, sensible gal as you are, won't give way to it. You see it 's necessary, and can't be helped ! " " 0, don't, Mas'r, don't ! " said the woman, with a voice like one that is smothering. " You 're a smart wench, Lucy," he persisted ; " I mean to do well by ye, and get ye a nice place down river ; and you '11 soon get another husband, — such a likely gal as you " 0, Mas'r, if you only won't talk to me now," said the woman, in a voice of such quick and living anguish that the trader felt that there was something at present in the case beyond his style of operation. He got up, and the woman turned away, and buried her head in her cloak. The trader walked up and down for a time, and occasionally stopped and looked at her. " Takes it hard, rather," he soliloquized, "but quiet, tho' — let her sweat awhile ; she '11 come right, by and by ! " Tom had watched the whole transaction from first to last, and had a perfect understanding of its results. To him, it looked like something unutterably horrible and cruel, because, poor, ignorant black soul ! he had not learned to generalize, and to take enlarged views. If he had only been instructed by certain

The text on this page is estimated to be only 29.00% accurate

LUCY

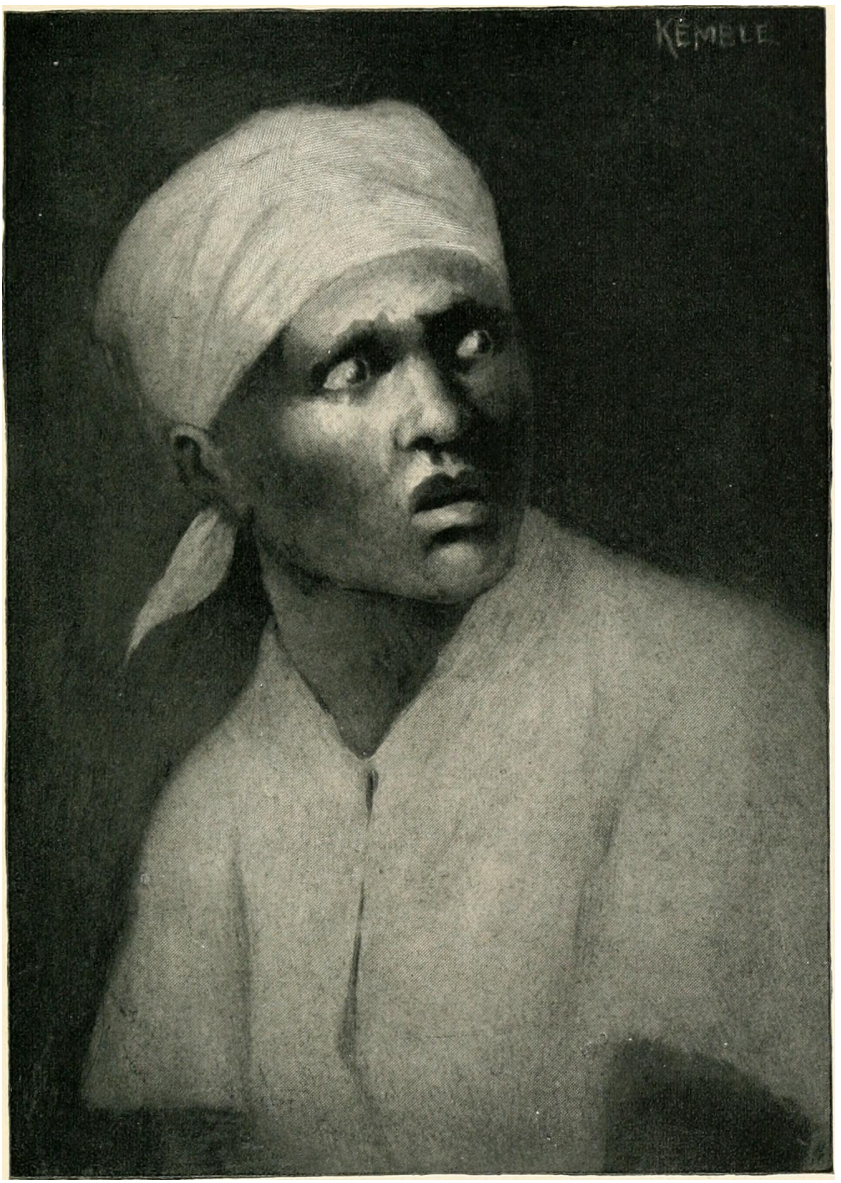

The text on this page is estimated to be only 27.27% accurate

 ministers of Christianity, he might have thought better of it, and seen in it an every-day incident of a lawful trade ; a trade which is the vital support of an institution which some American divines tell us has no evils but such as are inseparable from any other relations in social and domestic life. But Tom, as we see, being a poor, ignorant fellow, whose reading had been confined entirely to the New Testament, could not comfort and solace himself with views like these. His very soul bled within lim for what seemed to him the wrongs of the poor suffering ,hing that lay like a crushed reed on the boxes ; the feeling, living, bleeding, yet immortal thing, which American state law coolly classes with the bundles, and bales, and boxes, among tyhich she is lying. Tom drew near, and tried to say something ; but she only groaned. Honestly, and with tears running down his own iheeks, he spoke of a heart of love in the skies, of a pitying Jesus, and an eternal home ; but the ear was deaf with anguish, and the palsied heart could not feel. Night came on, — night calm, unmoved, and glorious, shining down with her innumerable and solemn angel eyes, twinkling, beautiful, but silent. There was no speech nor language, no pitying voice nor helping hand, from that distant sky. One after another, the voices of business or pleasure died away ; all on the boat were sleeping, and the ripples at the prow were plainly heard. Tom stretched himself out on a box, and there, as he lay, he heard, ever and anon, a smothered sob or cry from the prostrate creature, — " Oh ! what shall I do 1 0 Lord ! O good Lord, do help me ! " and so, ever and anon, until the rnur' mur died away in silence. At midnight, Tom waked, with a sudden start. Something black passed quickly by him to the side of the boat, and he heard a splash in the water. No one else saw or heard anything. He raised his head, — the woman's place was vacant ! He got up, and sought about him in vain. The poor bleeding heart was still, at last, and the river rippled and dimpled just as brightly as if it had not closed above it. Patience ! patience ! ye whose hearts swell indignant at wrongs like these. Not one throb of anguish, not one tear of the oppressed, is forgotten by the Man of Sorrows, the Lord of Glory. In his patient, generous bosom he bears the anguish of a world. Bear thou, like him, in patience, and labor in love ; for sure

as he is God, " the year of his redeemed shall come."

The text on this page is estimated to be only 27.85% accurate

 The trader waked up bright and early, and came out to see to his live-stock. It was now his turn to look about in perplexity. " Where alive is that gal] " he said to Tom. Tom, who had learned the wisdom of keeping counsel, did not i'eel called on to state his observations and suspicions, but said he did not know. " She surely could n't have got off in the night at any of the landings, for I was awake, and on the lookout, whenever the boat stopped. I never trust these yer things to other folks." This speech was addressed to Tom quite confidentially, as if it was something that would be specially interesting to him. Tom made no answer. The trader searched the boat from stem to stern, among boxes, bales, and barrels, around the machinery, by the chimneys, in vain. " Now, I say, Tom, be fair about this yer," he said, when, after a fruitless search, he came where Tom was standing. " You know something about it, now. Don't tell me, — I know you do. I saw the gal stretched out here about ten o'clock, and ag'in at twelve, and ag'in between one and two ; and then at four she was gone, and you was a sleeping right there all the time. Now, you know something, — you can't help it." "Well, Mas'r," said Tom, "towards morning something brushed by me, and I kinder half woke ; and then I hearn a great splash, and then I clare woke up, and the gal was gone. That 's all I know on V The trader was not shocked nor amazed ; because, as we said before, he was xised to a great many things that you are not used to. Even the awful presence of Death struck no solemn chill upon him. He had seen Death many times, — met him in the way of trade, and got acquainted with him, — and he only thought of him as a hard customer, that embarrassed his property operations very unfairly ; and so he only swore that the gal was a baggage, and that he was devilish unlucky, and that, if things went on in this way, he should not make a cent on the trip. In short, he seemed to consider himself an ill-used man, decidedly ; but there was no help for it, as the woman had escaped into a state which never will give up a fugitive, — not even at the demand of the whole glorious TJnion. The trader, therefore, sat discontentedly down, with

The text on this page is estimated to be only 26.83% accurate

 his little account-book, and put down the missing body and soul under the head of losses ! " He 's a shocking creature, is n't he, — this trader] so unfeeling ! It 's dreadful, really ! " " 0, but nobody thinks anything of these traders ! They are universally despised, — never received into any decent society." But who, sir, makes the trader ? Who is most to blame] The enlightened, cultivated, intelligent man, who supports the system of which the trader is the inevitable result, or the poor trader himself 1 You make the public sentiment that calls for his trade, that debauches and depraves him, till he feels no shame in it ; and in what are you better than he ? Are you educated and he ignorant, you high and he low, you refined and he coarse, you talented and he simple 1 In the day of a future Judgment, these very considerations may make it more tolerable for him than for you. In concluding these little incidents of lawful trade, we must beg the world not to think that American legislators are entirely destitute of humanity, as might, perhaps, be unfairly inferred from the great efforts made in our national body to protect and perpetuate this species of traffic. Who does not know how our great men are outdoing themselves, in declaiming against the foreign slave-trade? There are a perfect host of Clarksons and Wilberforces risen up among us on that subject, most edifying to hear and behold. Trading negroes from Africa, dear reader, is so horrid ! It is not to be thought of ! But trading them from Kentucky, — that 'a quite another thing !

The text on this page is estimated to be only 27.59% accurate

158 UNCLE TOM'S CABIN ; OK, CHAPTEK XIII. THE QUAKER SETTLEMENT. QUIET scene now rises before us. A large, roomy, neatly painted kitchen, its yellow floor glossy and smooth, and without a particle of dust ; a neat, well-blacked cooking-stove ; rows of shining tin, suggestive of unmentionable good things to the appetite ; glossy green wood chairs, old and firm ; a small flagbottomed rocking-chair, with a patchwork cushion in it, neatly contrived out of small pieces of different colored woollen goods, and a larger sized one, motherly and old, whose wide arms breathed hospitable invitation, seconded by the solicitation of its feather ciishions, — a real comfortable, persuasive old chair, and worth, in the way of honest, homely enjoyment, a dozen of your plush or brochetelle drawing-room gentry ; and in the chair, gently swaying back and forward, her eyes bent on some fine sewing, sat our old friend Eliza. Yes, there she is, paler and thinner than in her Kentucky home, with a world of quiet sorrow lying under the shadow of her long eyelashes, and marking the outline of her gentle mouth ! It was plain to see how old and firm the girlish heart was grown under the discipline of heavy sorrow ; and when, anon, her large dark eye •vas raised to follow the gambols of her little Harry, who was •sporting, like some tropical butterfly, hither and thither over the floor, she showed a depth of firmness and steady resolve that was never there in her earlier and happier days. By her side sat a woman with a bright tin pan in her lap, into which she was carefully sorting some dried peaches. She might be fifty-five or sixty ; but hers was one of those faces that time seems to touch only to brighten and adorn. The snowy lisse crape cap, made after the strait Quaker pattern, — the plain white muslin handkerchief, lying in placid folds across her bosom, — the drab shawl and dress, — showed at once the community to which she belonged. Her face was

The text on this page is estimated to be only 27.74% accurate

 round and rosy, with a healthful downy softness, suggestive of a ripe peach. Her hair, partially silvered by age, was parted smoothly back from a high placid forehead, on which time had written no inscription, except peace on earth, good-will to men, and beneath shone a large pair of clear, honest, loving brown eyes ; you only needed to look straight into them, to feel that you saw to the bottom of a heart as good and true as ever throbbed in woman's bosom. So much has been said and sung of beautiful young girls, why don't somebody wake up to the beauty of old women 1 If any want to get up an inspiration under this head, we refer them to our good friend Rachel Halliday, just as she sits there in her little rocking-chair. It had a turn for quacking and squeaking, -- that chair had, — either from having taken cold in early life, or from some asthmatic affection, or perhaps from nervous derangement ; but, as she gently swung backward and forward, the chair kept up a kind of subdued " creechy crawchy," that would have been intolerable in

The text on this page is estimated to be only 26.94% accurate

 OR, any other chair. But old Simeon Halliday often declared it was as good as any music to him, and the children all avowed that they would n't miss of hearing mother's chair for anything in the world. For why ? for twenty years or more, nothing but loving words, and gentle moralities, and motherly loving kindness, had come from that chair ; — head-aches and heartaches innumerable had been cured there, — difficulties spiritual and temporal solved there, - - all by one good, loving woman, God bless her ! "And so thee still thinks of going to Canada, Eliza1?" she said, as she was quietly looking over her peaches. " Yes, ma'am," said Eliza, firmly. " I must go onward. I dare not stop." "And what '11 thee do, when thee gets there? Thee must think about that, my daughter." " My daughter " came naturally from the lips of Rachel Halliday ; for hers was just the face and form that made " mother" seem the most natural word in the world. Eliza's hands trembled, and some tears fell on her fine work ; but she answered, firmly, " I shall do — anything I can find. I hope I can find something." " Thee knows thee can stay here, as long as thee pleases," said Rachel. " 0, thank you," said Eliza, " but " - she pointed to Harry — " I can't sleep nights ; I can't rest. Last night I dreamed I saw that man coming into the yard," she said, shuddering. "Poor child!" said Rachel, wiping her eyes; "but thee must n't feel so. The Lord hath ordered it so that never hath a fugitive been stolen from our village. I trust thine will not be the first." The door here opened, and a little short, round, pincushiony woman stood at the door, with a cherry, blooming face, like a ripe apple. She was dressed, like Rachel, in sober gray, with the muslin folded neatly across her round, plump little chest. " Ruth Stedman," said Rachel, coming joyfully forward ; " how is thee, Ruth 1 " she said, heartily taking both her hands. " Nicely," said Ruth, taking off her little drab bonnet, and dusting it with her handkerchief, displaying, as she did so, a round little head, on which the Quaker cap sat with a sort of jaunty air, despite all the stroking and patting of the small fat hands, which were busily applied to arranging it. Certain

The text on this page is estimated to be only 27.21% accurate

LIFE AMONG THE LOWLY. 161 stray locks of decidedly curly hair, too, had escaped here and there, and had to he coaxed and cajoled into their place again ; and then the new-comer, who might have been five-and-twenty, turned from the small looking-glass, before which she had been making these arrangements, and looked well pleased, — as most people who looked at her might have been, — for she was decidedly a wholesome, whole-hearted, chirruping little woman, as ever gladdened man's heart withal. " Ruth, this friend is Eliza Harris ; and this is the little boy I told thee of." " I am glad to see thee, Eliza, — very," said Ruth, shaking hands, as if Eliza were an old friend she had long been expecting ; " and this is thy dear boy, - - 1 brought a cake for him," she said, holding out a little heart to the boy, who came up, gazing through his curls, and accepted it shyly. " Where 's thy baby, Ruth] " said Rachel. " 0, he 's coming ; but thy Mary caught him as I came in, and ran off with him to the barn, to show him to the children." At this moment, the door opened, and Mary, an honest, rosylooking girl, with large brown eyes, like her mother's, came in with the baby. " Ah ! ha ! " said Rachel, coming up, and taking the great, white, fat fellow in her arms ; " how good he looks, and how he does grow ! " " To be sure, he does," said little bustling Ruth, as she took the child, and began taking off a little blue silk hood, and various layers and wrappers of outer garments ; and having given a twitch here, and a pull there, and variously adjusted and arranged him, and kissed him heartily, she set him on the floor Jo collect his thoughts. Baby seemed quite used to this mode of proceeding, for he put his thumb in his mouth (as if it were quite a thing of course), and seemed soon absorbed in his own reflections, while the mother seated herself, and taking out a long stocking of mixed blue and white yarn, began to knit with briskness. " Mary, thee 'd better fill the kettle, had n't thee 1 " gently suggested the mother. Mary took the kettle to the well, and soon reappearing, placed it over the stove, where it was soon purring and steaming, a sort of censer of hospitality and good cheer. The peaches, moreover, in obedience to a few gentle whispers from Rachel,

The text on this page is estimated to be only 26.23% accurate

 were soon deposited, by the same hand, in a stewpan over the tire. Rachel now took down a snowy moulding-board, and, tying on an apron, proceeded quietly to making up some biscuits, first saying to Mary, • " Mary, had n't thee better tell John to get a chicken ready ? " and Mary disappeared accordingly. "And how is Abigail Peters '? " said Rachel, as she went on with her biscuits. " 0, she 's better," said Ruth ; " I was in, this morning, made the bed, tidied up the house. Leah Hills went in, this afternoon, and baked bread and pies enough to last some days ; and I engaged to go back to get her up, this evening." "I will go in to-morrow, and do any cleaning there may be, and look over the mending," said Rachel. "Ah! that is well," said Ruth. "I've heard," she added, "that Hannah Stanwood is sick. John was up there last night, — I must go there to-morrow." "John can come in here to his meals, if thee needs to stay all day," suggested Rachel. " Thank thee, Rachel ; will see, to-morrow ; but, here comes Simeon." Simeon Halliday, a tall, straight, muscular man, in drab coat and pantaloons, and broad-brimmed hat, now entered. " How is thee, Ruth 1 " he said, warmly, as he spread his broad open hand for her little fat palm ; "and how is John?" " 0, John is well, and all the rest of our folks," said Ruth, cheerily. "Any news, father1?" said Rachel, as she was putting her biscuits into the oven. " Peter Stebbins told me that they should be along to-night, with friends," said Simeon, significantly, as he was washing bis hands at a neat sink, in a little back porch. " Indeed ! " said Rachel, looking thoughtfully, and glancing at Eliza. "Did thee say thy name was Harris 1 " said Simeon to Eliza, as he re-entered. Rachel glanced quickly at her husband, as Eliza tremulously answered " Yes " ; her fears, ever uppermost, suggesting that possibly there might be advertisements out for her. " Mother ! " said Simeon, standing in the porch, and calling Rachel out. " What does thee want, father1?" said Rachel, rubbing her floury hands, as she went into the porch.

The text on this page is estimated to be only 26.30% accurate

LIFE AMONG THE LOWLY. 163 " This child's husband is in the settlement, and will be here to-night," said Simeon. " Now, thee does n't say that, father1?" said Eachel, all her face radiant with joy. " It 's really true. Peter was down yesterday, with the wagon, to the other stand, and there he found an old woman and two men ; and one said his name was George Harris, and, from what he told of his history, I am certain who he is. He' is a bright, likely fellow, too." " Shall we tell her now 1 " said Simeon. " Let 's tell Euth," said Eachel. " Here, Euth,— come here." Euth laid down her knitting-work, and was in the back porch in a moment. "Euth, what does thee think?" said Eachel. "Father says Eliza's husband is in the last company, and will be here tonight." A burst of joy from the little Quakeress interrupted the speech. She gave such a bound from the floor, as she clapped her little hands, that two stray curls fell from under her Quaker cap, and lay brightly on her white neckerchief. " Hush thee, dear ! " said Eachel, gently ; " hush, Euth ! Tell us, shall we tell her now 1 " " Now ! to be sure, — this very minute. Why, now, suppose 't was my John, how should I feel 1 Do tell her, right off." " Thee uses thyself only to learn how to love thy neighbor, Euth," said Simeon, looking, with a beaming face, on Euth. " To be sure. Is n't it what we are made for? If I did n't love John and the baby, I should not know how to feel for her. Come, now, do tell her, — do !" and she laid her hands persuasively on Eachel's arm. "Take her into thy bedroom, there, and let me fry the chicken while thee does it." Eachel came out into the kitchen, where Eliza was sewing, and opening the door of a small bedroom, said, gently, " Come in here with me, my daughter ; I have news to tell thee." The blood flushed in Eliza's pale face ; she rose, trembling with nervous anxiety, and looked towards her boy. "No, no," said little Euth, darting up, and seizing her hands. " Never thee fear ; it 's good news, Eliza, — go in, go in ! " And she gently pushed her to the door, which closed after her ; and then, turning round, she caught little Harry in her arms, and began kissing him.

The text on this page is estimated to be only 27.39% accurate

 " Thee '11 see thy father, little one. Does thee know it 1 Thy father is coming," she said, over and over again, as the boy looked wonderingly at her. Meanwhile, within the door, another scene was going on. Rachel Halliday drew Eliza toward her, and said, " The Lord hath had mercy on thee, daughter ; thy husband hath escaped from the house of bondage." The blood flushed to Eliza's cheek in a sudden glow, and went back to her heart with as sudden a rush. She sat down, pale and faint. " Have courage, child," said Rachel, laying her hand on her head. " He is among friends, who will bring him here tonight." " To-night ! " Eliza repeated, " to-night ! " The words lost all meaning to her ; her head was dreamy and confused ; all was mist for a moment. When she awoke, she found herself snugly tucked up on the bed, with a blanket over her, and little Ruth rubbing her hands with camphor. She opened her eyes in a state of dreamy, delicious languor, such as one has who has long been bearing a heavy load, and now feels it gone, and would rest. The tension of the nerves, which had never ceased a moment since the first hour of her flight, had given way, and a strange feeling of security and rest came over her ; and, as she lay, with her large, dark eyes open, she followed, as in a quiet dream, the motions of those about her. She saw the door open into the other room ; saw the supper-table, with its snowy cloth ; heard the dreamy murmur of the singing teakettle ; saw Ruth tripping backward and forward, with plates of cake and saucers of preserves, and ever and anon stopping to put a cake into Harry's hand, or pat his head, or twine his long curls round her snowy fingers. She saw the ample, motherly form of Rachel, as she ever and anon came to the bedside, and smoothed and arranged something about the bedclothes, and gave a tuck here and there, by way of expressing her good-will ; and was conscious of a kind of sunshine beaming down upon her from her large, clear, brown eyes. She saw Ruth's husband come in, — saw her fly up to him, and commence whispering very earnestly, ever and anon, with impressive gesture, pointing her little linger toward the room. She saw her, with the baby in

The text on this page is estimated to be only 27.34% accurate

 her arras, sitting down to tea ; she saw them all at table, and little Harry in a high-chair, under the shadow of KachePs ample wing ; there were low murmurs of talk, gentle tinkling of teaspoons, and musical clatter of cups and saucers, and all mingled in a delightful dream of rest ; and Eliza slept, as she had not slept before, since the fearful midnight hour when she had taken her child and fled through the frosty starlight. She dreamed of a beautiful country, — a land, it seemed to her, of rest, — green shores, pleasant islands, and beautifully glittering water ; and there, in a house which kind voices told her was a home, she saw her boy playing, a free and happy child. She heard her husband's footsteps ; she felt him coming nearer ; his arms were around her, his tears falling on her face, and she awoke ! It was no dream. The daylight had long faded ; her child lay calmly sleeping by her side ; a candle was burning dimly on the stand, and her husband was sobbing by her pillow. The next morning was a cheerful one at the Quaker house. " Mother " was up betimes, and surrounded by busy girls and boys, whom we had scarce time to introduce to our readers yesterday, and who all moved obediently to Rachel's gentle " Thee had better," or more gentle " Had n't thee better1? " in the work of getting breakfast ; for a breakfast in the luxurious valleys of Indiana is a thing complicated and multiform, and, like picking up the rose-leaves and trimming the bushes in Paradise, asking other hands than those of the original mother. While, therefore, John ran to the spring for fresh water, and Simeon the second sifted meal for corn-cakes, and Mary ground coffee, Rachel moved gently and quietly about, making biscuits, cutting up chicken, and diffusing a sort of sunny radiance over the whole proceeding generally. If there was any danger of friction or collision from the ill-regulated zeal of so many young operators, her gentle " Come ! come ! " or " I would n't, now," was quite sufficient to allay the difficulty. Bards have written of the cestus of Venus, that turned the heads of all the world in successive generations. We had mther, for our part, have the cestus of Rachel Halliday, that kept heads from being turned, and made everything go on harmoniously. We think it is more suited to our modern days, decidedly.

The text on this page is estimated to be only 27.45% accurate

 OR, While all other preparations were going on, Simeon the elder stood in his shirt-sleeves before a little looking-glass in the corner, engaged in the anti-patriarchal operation of shaving. Everything went on so sociably, so quietly, so harmoniously, in the great kitchen, — - it seemed so pleasant to every one to do just what they were doing, there was such an atmosphere of mutual coulideuce and good-fellowship everywhere, — even the knives and forks had a social clatter as they went on to the table ; and the chicken and haui had a cheerful and joyous fizzle iu the pan, as if they rather enjoyed being cooked than otherwise ; — and when George and Eliza and little Harry came out, they met such a hearty, rejoicing welcome, no wonder it seemed to them like a dream. At last, they were all seated at breakfast, while Mary stood at the stove, baking griddle-cakes, which, as they gained the true exact golden-brown tint of perfection, were transferred quite handily to the table. Rachel never looked so truly and benignly happy as at the head of her table. There was so much ruotherliness and tullheartedness even in the way she passed a plate of cakes or poured a cup of coffee, that it seemed to put a spirit into the food and drink she offered. It was the first time that ever George had sat down on equal terms at any white man's table ; and he sat down, at first, with some constraint and awkwardness ; but they all exhaled and went off like fog, in the genial morning rays of this simple, overflowing kindness. This, indeed, was a home, — home, — a word that George had never yet known a meaning for ; and a belief in God, and trust in his providence, began to encircle his heart, as, with a golden cloud of protection and confidence, dark, misanthropic, pining, atheistic doubts, and fierce despair, melted away before the light of a living Gospel, breathed in living faces, preached by a thousand unconscious acts of love and good-will, which, like the cup of cold water given in the name of a disciple, shall never lose their reward. " Father, what if thee should get found out again ? " said Simeon second, as he buttered his cake. " I should pay my fine," said Simeon, quietly. " But what if they put thee in prison 1 " " Could n't thee and mother manage the farm 1 " said Simeon, smiling.

The text on this page is estimated to be only 26.58% accurate

 " Mother can do almost everything," said the boy. " But is n't it a shame to make such laws 1 " "Thee mustn't speak evil of thy rulers, Simeon," said his father, gravely. " The Lord only gives us our worldly goods that we may do justice and mercy ; if our rulers require a price of us for it, we must deliver it up." " Well, I hate those old slaveholders ! " said the boy, who felt as unchristian as became any modern reformer. " I am surprised at thee, son," said Simeon ; " thy mother never taught thee so. I would do even the same for the slaveholder as for the slave, if the Lord brought him to my door in affliction." Simeon second blushed scarlet ; but his mother only smiled, and said, " Simeon is my good boy ; he will grow older, by and by, and then he will be like his father." " I hope, my good sir, that you are not exposed to any difficulty on our account," said George, anxiously. " Fear nothing, George, for therefore are we sent into the world. If we would not meet trouble for a good cause, we were not worthy of our name." " But, for me," said George, " I could not bear it." " Fear not, then, friend George ; it is not for thee, but for God and man, we do it," said Simeon. " And now thou must lie by quietly this day, and to-night, at ten o'clock, Phineas Fletcher will carry thee onward to the next stand, — thee and the rest of thy company. The pursuers are hard after thee ; we must not delay." " If that is the case, why wait till evening?" said George. " Thou art safe here by daylight, for every one in the settlement is a Friend, and all are watching. It has been found safei to travel by night."

The text on this page is estimated to be only 28.28% accurate

EVANGELINE. " A young star ! which shone O'er life, — too sweet an image for such glass ! A lovely being, scarcely formed or moulded ; A rose with all its sweetest leaves yet folded." HE Mississippi ! How, as by an enchanted wand, have its scenes been changed, snipe Chateaubriand wrote his prose-poetic description of it, as a river of mighty, unbroken solitudes, rolling amid undreamed wonders of vegetable and animal existence. But, as in an hour, this river of dreams and wild romance has emerged to a reality scarcely less visionary and splendid. What other river of the world bears on its bosom to the ocean the wealth and enterprise of such another country1? — a country whose products embrace all between the tropics and the poles ! Those turbid waters, hurrying, foaming, tearing along, an apt resemblance of that headlong tide of business which is poured along its wave by a race more vehement and energetic than any the old world ever saw. Ah ! would that they did not also bear along a more fearful freight, — the tears of the oppressed, the sighs of the helpless, the bitter prayers of poor, ignorant hearts to an unknown God, — unknown, unseen, and silent, but who will yet " come out of his place to save all the poor of the eartli ! " The slanting light of the setting sun quivers on the sea-like expanse of the river ; the shivery canes, and the tall, dark cypress, hung with wreaths of dark, funereal moss, glow in the golden ray, as the heavily laden steamboat marches onward. Piled with cotton-bales, from many a plantation, up over deck and sides, till she seems in the distance a square, massive block of gray, she moves heavily onward to the nearing mart.

The text on this page is estimated to be only 28.11% accurate

LIFE AMONG THE LOWLY. 169 We must look some time among its crowded decks before \ve Bluill tind again our humble friend Tom. High on the upper deck, in a little nook among the everywhere predominant cotton-bales, at last we may find him. Partly from confidence inspired by Mr. Shelby's representations, and partly from the remarkably inoffensive and quiet character of the man, Tom had insensibly won his way far into the confidence even of such a man as Haley. At first he had watched him narrowly through the day, and never allowed him to sleep at night unfettered ; but the uncomplaining patience and apparent contentment of Tom's1 manner led him gradually to discontinue these restraints, and for some time Tom had enjoyed a sort of parole of honor, being permitted to come and go freely where he pleased on the boat. Ever quiet and obliging, and more than ready to lend a hand in every emergency which occurred among the workmen below, he had won the good opinion of all the hands, and spent many hours in helping them with as hearty a good-will as ever he worked on a Kentucky farm. When there seemed to be nothing for him to do, he would climb to a nook among the cotton-bales of the upper deck, and busy himself in studying over his Bible, — and it is there we see him now. For a hundred or more miles above New Orleans, the river is higher than the surrounding country, and rolls its tremendous volume between massive levees twenty feet in height. The traveller from the deck of the steamer, as from some floating castle top, overlooks the whole country for miles and miles around. Tom, therefore, had spread out full before him, in plantation after plantation, a map of the life to which he was approaching. He saw the distant slaves at their toil ; he saw afar their villages of huts gleaming out in long rows on many a plantation, distant from the stately mansions and pleasure-grounds of the master ; — and as the moving picture passed on, his poor, foolish heart would be turning backward to the Kentucky farm, with its old shadowy beeches, -- to the master's house, with its wide, cool halls, and, near by, the little cabin, overgrown with the multiflora and bignonia. There he seemed to see familiar faces of comrades, who had grown up with him from infancy ; he saw his busy wife, bustling in her prepara

The text on this page is estimated to be only 28.06% accurate

 tions for his evening meals ; he heard the merry laugh of his boys at their play, and the chirrup of the baby at his knee ; and then, with a start, all faded, and he saw again the canebrakes and cypresses and gliding plantations, and heard again the creaking and groaning of the machinery, all telling him too plainly that all that phase of life had gone by forever. In such a case, you write to your wife, and send messages to your children ; but Tom could not write, — the mail for him had no existence, and the gulf of separation was unbridged by even a friendly word or signal. Is it strange, then, that some tears fall on the pages of hia Bible, as he lays it on the cotton-bale, and, with patient finger, threading his slow way from word to word, traces out its prom ises] Having learned late in life, Tom was but a slow reader, and passed on laboriously from verse to verse. Fortunate for him was it that the book he was intent on was one which slow reading cannot injure, — nay, one whose words, like ingots ot gold, seem often to need to be weighed separately, that the mind may take in their priceless value. Let us follow him a moment, as, pointing to each word, and pronouncing each hah aloud, he reads, — « Let — not — your — heart — be — troubled. In — my — Father's — house — are — many — mansions. I — go — to prepare — a — place — for — you." Cicero, when he buried his darling and only daughter, had a heart as full of honest grief as poor Tom's, - - perhaps no fuller, for both were only men ; — but Cicero could pause over no such sublime words of hope, and look to no such future reunion ; and if he had seen them, ten to one he would not have believed, --he must fill his head first with a thousand questions of authenticity of manuscript, and correctness of translation. But, to poor Torn, there it lay, just what he needed, so evidently true and divine that the possibility of a question never entered his simple head. It must be true ; for, if not true, how could he live1? As for Tom's Bible, though it had no annotations and helpr in margin from learned commentators, still it had been embellished with certain way-marks and guide-boards of Tom's own invention, and which helped him more than the most learned expositions could have done. It had been his custom to get the Bible read to him by his master's children, in particular by young Master George ; and, as

they read, he would desig

The text on this page is estimated to be only 28.34% accurate

 nate, by bold, strong marks and dashes, with pen and ink, the passages which more particularly gratihed his ear or affected his heart. His Bible was thus marked through, from one end to the other, with a variety of styles and designations ; so he could in a moment seize upon his favorite passages, without the labor of spelling out what lay between them ; — and while it lay there before him, every passage breathing of some old home scene, and recalling some past enjoyment, his Bible seemed to him all of this life that remained, as well as the promise of a future one. Among the passengers on the boat was a young gentleman of fortune and family, resident in New Orleans, who bore thft name of St. Clare. He had with him a daughter between five and six years of age, together with a lady who seemed to claim relationship to both, and to have the little one especially undei her charge. Tom had often caught glimpses of this little girl, — for she was one of those busy, tripping creatures, that can be no mor*contained in one place than a sunbeam or a summer breeze, — nor was she one that, once seen, could be easily forgotten. Her form was the perfection of childish beauty, without its usual chubbiness and squareness of outline. There was about it an undulating and aerial grace, such as one might dream ot for some mythic and allegorical being. Her face was remarkable, less for its perfect beauty of feature than for a singular and dreamy earnestness of expression, which made the ideal start when they looked at her, and by which the dullest and most literal were impressed, without exactly knowing why. The shape of her head and the turn of her neck and bust were peculiarly noble, and the long golden-brown hair that floated like a cloud around it, the deep spiritual gravity of her violet blue eyes, shaded by heavy fringes of golden brown, — all marked her out from other children, and made every one turn and look after her, as she glided hither and thither on the boat. Nevertheless, the little one was not what you would have called either a grave child or a sad one. On the contrary, an airy and innocent playfulness seemed to nicker like the shallow of summer leaves over her childish face, and around her buoy ant figure. She was always in motion, always with a hallsmile on her rosy mouth, flying hither and thither, with an undulating and cloud-like tread,

singing to herself as she moved, as in a happy dream. Her father and female guardian

The text on this page is estimated to be only 28.00% accurate

 were incessantly busy in pursuit of her, — but, when caught, she melted from them again like a summer cloud ; and as no word of chiding or reproof ever fell on her ear for whatever she chose to do, she pursued her own way all over the boat. Always dressed in white, she seemed to move like a shadow through all sorts of places, without contracting spot or stain ; and there was not a corner or nook, above or below, where those fairy footsteps had not glided, and that visionary golden head, with its deep blue eyes, rleeted along. The fireman, as he looked up from his sweaty toil, sometimes found those eyes looking wonderingly into the raging depths of the furnace, and fearfully and pityingly at him, as if she thought him in some dreadful danger. Anon the steersman at the wheel paused and smiled, as the picture-like head gleamed through the window of the round house, and in a moment was gone again. A thousand times a day rough voices blessed her, and smiles of unwonted softness stole over hard faces, as she passed ; and when she tripped fearlessly over dangerous places, rough, sooty hands were stretched involuntarily out to save her, and smooth her path. Tom, who had the soft, impressible nature of his kindly race, ever yearning toward the simple and childlike, watched the little creature with daily increasing interest. To him she seemed something almost divine ; and whenever her golden head and deep blue eyes peered out upon him from behind some dusky cotton-bale, or looked down upon him over some ridge of packages, he half believed that he saw one of the angels stepped out of his New Testament. Often and often she walked mournfully round the place Where Haley's gang of men and women sat in their chains. She would glide in among them, and look at them with an air of perplexed and sorrowful earnestness ; and sometimes she would lift their chains with her slender hands, and then sigh wofully, as she glided away. Several times she appeared suddenly 'among them, with her hands full of candy, nuts, and oranges, which she would distribute joyfully to them, and then be gone again. Tom watched the little lady a great deal, before he ventured on any overtures towards acquaintanceship. He knew an abundance of simple acts to propitiate and invite the approaches of the little people, and he resolved to play his part right skilfully. He could cut

cunning little baskets out of cherry

The text on this page is estimated to be only 27.26% accurate

 stones, could make grotesque faces on hickory-nuts, or oddjumping figures out of elder-pith, and he was a very Pan in the manufacture of whistles of all sizes and sorts. His pockets were full of miscellaneous articles of attraction, which he had hoarded in days of old for his master's children, and which he now produced, with commendable prudence and economy, one by one, as overtures fur acquaintance and friendship. The little one was shy, for all her busy interest in every, thing going on, and it was not easy to tame her. For a while, she would perch like a canary-bird on some box or package near Torn, while busy in the little arts aforenamed, and take from him, with a kind of grave bashfulness, the little articles he offered. But at last they got on quite confidential terms. " What 's little missy's name 1 " said Tom, at last, when ho thought matters were ripe to push such an inquiry. " Evangeline St. Clare," said the little one, " though papa and everybody else call me Eva. Now, what 's your name 1 " " My name 's Tom ; the little chil'en used to call me Uncle Tom, way back thar in Kentuck." " Then I mean to call you Uncle Tom, because, you see, I like you," said Eva. " So, Uncle Tom, where are you going 1 " 11 1 don't know, Miss Eva." " Don't know 1 " said Eva. " No. I am going to be sold to somebody. I don't know who." "My papa can buy you," said Eva, quickly; "and if he buys you, you will have good times. I mean to ask him to, this very day." " Thank you, my little lady," said Tom. The boat here stopped at a small landing to take in wood, and Eva, hearing her father's voice, bounded nimbly away. Tom rose up, and went forward to offer his service in wooding, and soon was busy among the hands. Eva and her father were standing together by the railings to see the boat start from the landing-place, the wheel had made two or three revolutions in the water, when, by some sudden movement, the little one suddenly lost her balance, and fell sheer over the side of the boat into the water. Her father, scarce knowing what he did, was plunging in after her, but was held back by some behind him, who saw that more efficient aid had followed his child. Tom was standing just under her on the lower deck, as she

The text on this page is estimated to be only 26.23% accurate

174 UNCLE TOM'S CABIN; OR, fell. He saw her strike the water, and sink, and was after her in a moment. A broad-chested, strong-armed fellow, it was nothing for him to keep afloat in the water, till, in a moment

The text on this page is estimated to be only 28.58% accurate

 or two, the child rose to the surface, and he caught her in his arms, and, swimming with her to the boat-side, handed her up, all dripping, to the grasp of hundreds of hands, which, as if they had all belonged to one man, were stretched eagerly out to receive her. A few moments more, and her father bore her, dripping and senseless, to the ladies' cabin, where, as is usual in cases of the kind, there ensued a very well-meaning and kind-hearted strife among the female occupants generally, as to who should do the most things to make a disturbance, and to hinder her recovery in every way possible. It was a sultry, close day, the next day, as the steamer drew near to New Orleans. A general bustle of expectation and preparation was spread through the boat ; in the cabin, one and another were gathering their things together, and arranging them, preparatory to going ashore. The steward and chambermaid, and all, were busily engaged in cleaning, furbishing, and arranging the splendid boat, preparatory to a grand entree. On the lower deck sat our friend Tom, with his arms folded, and anxiously, from time to time, turning his eyes towards a group on the other side of the boat. There stood the fair Evangeline, a little paler than the day before, but otherwise exhibiting no traces of the accident which had befallen her. A graceful, elegantly formed young man stood by her, carelessly leaning one elbow on a bale of cotton, while a large pocket-book lay open before him. It was quite, evident, at a glance, that the gentleman was Eva's father. There was the same noble cast of head, the same large blue eyes, the same golden-brown hair ; yet the expression was wholly different. In the large, clear blue eyes, though in form and color exactly similar, there was wanting that misty, dreamy depth of expression ; all was clear, bold, and bright, but with a light wholly of this world : the beautifully cut mouth had a proud and somewhat sarcastic expression, while an air of free-and-easy superiority sat not ungracefully in every turn and movement of his fine form. He was listening, with a good-humored, negligent air, half comic, halt contemptuous, to Haley, who was very volubly expatiating on the quality of the article for which they were bargaining. "All the moral and Christian virtues bound in black mo

The text on this page is estimated to be only 25.20% accurate

 rocco, complete ! " he said, when Haley had finished. " Well, now, my good fellow, what 's the damage, as they say in Kentucky ; in short, what 's to be paid out for this business] How much are you going to cheat me, now ? Out with it ! " " Wai," said Haley, " if I should say thirteen hundred dollars for that ar fellow, I should n't but just save myself; I should n't, now, re'ly." " Poor fellow ! " said the young man, fixing his keen, mocking blue eye on him ; "but I suppose you 'd let me have him for that, out of a particular regard for me." "Well, the young lady here seems to be sot on him, and nat'lly enough." " 0, certainly, there 's a call on your benevolence, my friend. Now, as a matter of Christian charity, how cheap could you afford to let him go, to oblige a young lady that 's particular sot on him] "

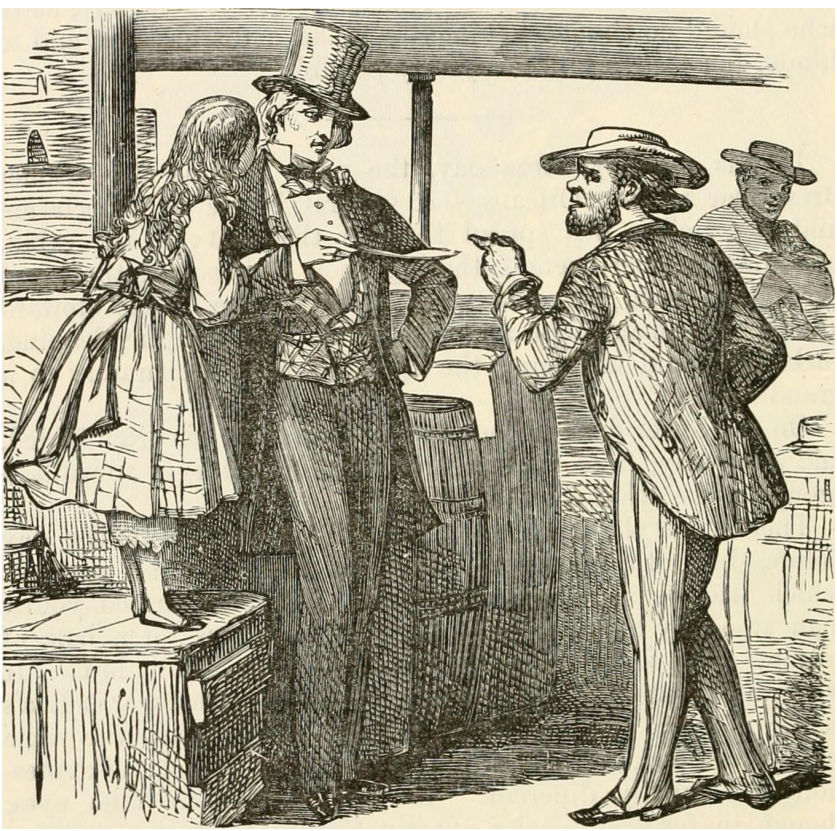

The text on this page is estimated to be only 27.29% accurate

 "Wai, now, just think on't," said the trader ; "just look at them limbs, --broad-chested, strong as ahorse. Look at his head ; them high forrads allays shows calculatin' niggers, that '11 do any kind o' thing. 1 've marked that ar. Now, a nigger of that ar heft and build is worth considerable, just, as you may say, for his body, supposin" he 's stupid ; but come to put in his calculatin' faculties, and them which I can show he has oncommon, why, of course, it makes him come higher. Why, that ar fellow managed his master's whole farm. He has a strornary talent for business." " Bad, bad, very bad ; knows altogether too much ! " said the young man, with the same mocking smile playing about his mouth. " Never will do, in the world. Your smart fellows are always running off, stealing horses, and raising the devil generally. I think you '11 have to take off a couple of hundred for his smartness." " Wai, there might be something in that ar, if it warn't for his character ; but I can show recommends from his master and others, to prove he is one of your real pious, — the most humble, prayin', pious crittur ye ever did see. Why, he 's been called a preacher in them parts he came from." "And I might use him for a family chaplain, possibly," added the young man, dryly. " That 's quite an idea. Religion is a remarkably scarce article at our house." " You 're joking, now." " How do you know I am 1 Did n't you just warrant him for a preacher 1 Has he been examined by any synod or council 1 Come, hand over your papers." If the trader had not been sure, by a certain good-humored twinkle in the large blue eye, that all this banter was sure, in the long run, to turn out a cash concern, he might have been somewhat out of patience ; as it was, he laid down a greasy pocket-book on the cotton-bales, and began anxiously studying over certain papers in it, the young man standing by, the while, looking down on him with an air of careless, easy drollery. " Papa, do buy him ! it 's no matter what you pay," whispered Eva, softly, getting up on a package, and putting her arm around her father's neck. " You have money enough, I know. I want him." " What for, pussy ? Are you going to use him for a rattlebox, or a rocking-horse, or what 1 " " I want to make him happy."

The text on this page is estimated to be only 26.69% accurate

178 UNCLE TOM'S CABIN; OK, "An original reason, certainly." Here the trader handed up a certificate, signed by Mr. Shelby, which the young man took with the tips of his long lingers, and glanced over carelessly. "A gentlemanly hand," he said, " and well spelt, too. Well, now, but I 'm not sure, after all, about this religion," said he, the old wicked expression returning to his eye ; " the country is almost ruined with pious white people : such pious politicians as we have just before elections, • — such pious goings on in all departments of church and state, that a fellow does not know who '11 cheat him next. I don't know, either, about religion's being up in the market, just now. I have not looked in the papers lately, to see how it sells. How many hundred dollars, now, do you put on for this religion 1 " " You like to be a jokin', now," said the trader ; " but, then, there 's sense under all that ar. I know there 's differences in religion. Some kinds is mis'rablc : there 's your meetin' pious ; there 's your singin', roarin' pious ; them ar an't no account, in black or white ; — but these rayly is ; and I 've seen it in niggers as often as any, your rail softly, quiet, stiddy, honest pious, that the hull world could n't tempt 'em to do nothing that they thinks is wrong ; and ye see in this letter what Tom's old master says about him." " Now," said the young man, stooping gravely over his book of bills, " if you can assure me that 1 :really can buy this kind of pious, and that it will be set down to my account in the book up above, as something belonging to me, I would n't care if I did go a little extra for it. How d' ye say] " " Wai, raily, I can't do that," said the trader. " I 'm a thinkin' that every man '11 have to hang on his own hook, in them ar quarters." " Rather hard on a fellow that pays extra on religion, and can't trade with it in the state where he wants it most, an't it, now1?" said the young man, who had been making out a roll of bills while he was speaking. " There, count your money, old boy ! " he added, as he handed the roll to the trader. " All right," said Haley, his face beaming with delight ; and pulling out an old inkhorn, he proceeded to fill out a bill of sale, which, in a few moments, he handed to the young man. " I wonder, now, if I was divided up and inventoried," said the latter, as he ran over the paper, " how much I might bring. Say so much for the shape of my head, so much forn

The text on this page is estimated to be only 26.66% accurate

 high forehead, so much for arms, and hands, and legs, and then so much for education, learning, talent, honesty, religion ! Bless me ! there would be small charge on that last, I 'm thinking. But come, Eva," he said ; and taking the hand of his daughter, he stepped across the boat, and carelessly putting the tip of his linger under Tom's chin, said, good-humoredly, "Look up, Tom, and see how you like your new master." Tom looked up. It was not in nature to look into that gay,1 young, handsome face, without a feeling of pleasure ; and Tom felt the tears start in his eyes as he said, heartily, " God bless you, Mas'r ! " " Well, I hope he will. What 's your name1? Tom1? Quite as likely to do it for your asking as mine, from all accounts. Can you drive horses, Tom 1 " "I've been allays used to horses," said Tom. "Mas'r Shelby raised heaps on 'em." "Well, I think I shall put you in coachy, on condition that you won't be drunk more than once a week, unless in cases of emergency, Tom." Tom looked surprised, and rather hurt, and said, " I never drink, Mas'r." " I 've heard that story before, Tom ; but then we '11 see. It will be a special accommodation to all concerned, if you don't. j>T3ver mind, my boy," he added, good-humoredly, seeing Tom still looked grave ; " I don't doubt you mean to do well." " I sartin do, Mas'r," said Tom. " And you shall have good times," said Eva. " Papa is very good to everybody, only he always will laugh at them." " Papa is much obliged to you for his recommendation," said St. Clare, laughing, as he turned on his heel and walked away.

The text on this page is estimated to be only 28.22% accurate

 CHAPTER XV. TOM'S NEW MASTER, AND VARIOUS OTHER MATTERS. INGE the thread of our humble hero's life has now become interwoven with that of higher ones, it is necessary to give some brief introduction to them. Augustine St. Clare was the son of a wealthy planter of Louisiana. The family had its origin in Canada. Of two brothers, very similar in temperament and characcer, one had settled on a flourishing farm in Vermont, and the other became an opulent planter in Louisiana. The mother of Augustine was a Huguenot French lady, whose family had emigrated to Louisiana during the days of its early settlement. Augustine and another brother were the only children of their parents. Having inherited from his mother an exceeding delicacy of constitution, he was, at the instance of physicians, during many years of his boyhood, sent to the care of his uncle in Vermont, in order that his constitution might be strengthened by the cold of a more bracing climate. In childhood, he was remarkable for an extreme and marked sensitiveness of character, more akin to the softness of woman than the ordinary hardness of his own sex. Time, however, overgrew this softness with the rough bark of manhood, and but few knew how living and fresh it still lay at the core. His talents were of the very first order, although his mind showed a preference always for the ideal and the assthetic, and there was about him that repugnance to the actual business of life which is the common result of this balance of the faculties. Soon after the completion of his college course, his whole nature was kindled into one intense and passionate effervescence o/ romantic passion. His hour came, — the hour that comes onli once ; his star rose in the horizon, — that star that rises s(often in vain, to be remembered only as a thing of dreams ; and it rose for him in vain. To drop the figure, — he saw and won the love of a high-minded and beautiful woman, in one of

The text on this page is estimated to be only 28.30% accurate

 the northern states, and they were affianced. He returned south to make arrangements for their marriage, when, most unexpectedly, his letters were returned to him by mail, with a short note from her guardian, stating to him that ere this reached him the lady would be the wife of another. Stung to madness, he vainly hoped, as many another has done, to fling the whole thing from his heart by one desperate effort. Too proud to supplicate or seek explanation, he threw himself at once into a whirl of fashionable society, and in a fortnight from the time of the fatal letter was the accepted lover of the reigning belle of the season ; and as soon as arrangements could be made, he became the husband of a tine figure, a pair of bright dark eyes, and a hundred thousand dollars; and, of course, everybody thought him a happy fellow. The married couple were enjoying their honeymoon, and entertaining a brilliant circle of friends in their splendid villa, near Lake Pontchartrain, when, one day, a letter was brought to him in that well-remembered writing. It was handed to him while he was in full tide of gay and successful conversation, in a whole roomful of company. He turned deadly pale when he saw the writing, but still preserved his composure, and finished the playful warfare of badinage which he was at the moment carrying on with a lady opposite ; and, a short time after, was missed from the circle. In his room, alone, he opened and read the letter, now worse than idle and useless to be read. It was from her, giving a long account of a persecution to which she had been exposed by her guardian's family, to lead her to unite herself with their son : and she related how, for a long time, his letters had ceased to arrive ; how she had written time and again, till she became weary and doubtful ; how her health had failed under her anxieties, and how, at last, she had discovered the whole fraud which had been practised on them both. The letter ended with expressions of hope and thankfulness, and professions of undying affection, which were more bitter than death to the unhappy young man. He wrote to her immediately : — " I have received yours, — but too late. I believed all I heard. I was desperate. / am married, and all is over. Only forget, -- it is all that remains for either of us." And thus ended the whole romance and ideal of life for Augustine St. Clare. But the real remained, -- the

real, like the flat, bare, oozy tide-mud, when the blue sparkling wave,

The text on this page is estimated to be only 27.98% accurate

 OR, with all its company of gliding boats and white-winged ships, its music of oars and chiming waters, has gone down, and there it lies, flat, slimy, bare, — exceedingly real. Of course, in a novel, people's hearts break, and they die, and that is the end of it j and in a story this is very convenient. But in real life we do not die when all that makes life bright dies to us. There is a most busy and important round of eating, drinking, dressing, walking, visiting, buying, .selling, talking, reading, and all that makes up what is commonly called living, yet to be gone through'; and this yet remained to Augustine. Had his wife been a whole woman, she might yet have done something — • as woman can — to mend the broken threads of life, and weave them again into a tissue of brightness. BUG Marie St. Clare could not even see that they had been broken. As before stated, she consisted of a fine figure, a pair of splendid eyes, and a hundred thousand dollars ; and none of these items were precisely the ones to minister to a mind diseased. When Augustine, pale as death, was found lying on the sofa, and pleaded sudden sick-headache as the cause of his distress, she recommended to him to smell of hartshorn ; and when the paleness and headache came on week after week, she only said that she never thought Mr. St. Clare was sickly ; but it seems he was very liable to sick-headaches, and that it was a very unfortunate thing for her, because he did n't enjoy going into company with her, and it seemed odd to go so much alone, when they were just married. Augustine was glad in his heart that he had married so iindiscerning a woman ; but as the glosses and civilities of the honeymoon wore away, he discovered that a beautiful young woman, who has lived all her life to be caressed and waited on, might prove quite a hard mistress in domestic life. Marie never had possessed much capability of affection, or much sensibility, and the little that she had, had been merged into a most intense and unconscious selfishness ; a selfishness the more hopeless, from its quiet obtuseness, its utter ignorance of any claims but her own. From her infancy, she had been surrounded with servants, who lived oidy to study her caprices ; the idea that they had either feelings or rights had never dawned upon her, even in distant perspective. Her father, whose only child she had been, had

never denied her anything that lay within the compass of human possibility ; and when she entered life, beautiful, accomplished, and an heiress, she had, of course, all the eligibles

The text on this page is estimated to be only 28.34% accurate

 and non-eligibles of the other sex sighing at her feet, and she had no doubt that Augustine was a most fortunate man in having obtained her. It is a great mistake to suppose that a woman with no heart will be an easy creditor in the exchange of affection. There is not on earth a more merciless exactor of love from others than a thoroughly selfish woman ; and the more unlovely she grows, the more jealously and scrupulously she exacts love, to the uttermost farthing. When, therefore, St. Clare began to drop off those gallantries and small attentions which flowed at first through the habitude of courtship, he found his sultana no way ready to resign her slave ; there were abundance of tears, poutings, and small tempests, there were discontents, pinings, upbraidings. St. Clare was good-natured and self-indulgent, and sought to buy off with presents and flatteries ; and when Marie became mother to a beautiful daughter, he really felt awakened, for a time, to something like tenderness. St. Clare's mother had been a woman of uncommon elevation and purity of character, and he gave to this child his mother's name, fondly fancying that she would prove a reproduction of her image. The thing had been remarked with petulant jealousy by his wife, and she regarded her husband's absorbing devotion to the child with suspicion and dislike ; all that was given to her seemed so much taken from herself. From the time of the birth of this child, her health gradually sunk. A life of constant inaction, bodily and mental, — the friction of ceaseless ennui and discontent, united to the ordinary weakness which attended the period of maternity, --in course of a few years changed the blooming young belle into a yellow, faded, sickly woman, whose time was divided among a variety of fanciful diseases, and who considered herself, in every sense, the most ill-used and suffering person in existence. There was no end of her various complaints ; but her principal forte appeared to lie in sick-headache, which sometimes would confine her to her room three days out of six. As, of course, all family arrangements fell into the hands of servants, St. Clare found his menage anything but comfortable. His only daughter was exceedingly delicate, and he feared that, with no one to look after her and attend to her, her health and life might yet fall a sacrifice to her mother's inefficiency.

He had taken her with him on a tour to Vermont, and had persuaded his cousin, Miss Ophelia St. Clare, to return with him to his

The text on this page is estimated to be only 27.87% accurate

184 UNCLE TOM'S CABIN ; OK, southern residence ; and they are now returning on this boat, where we have introduced them to our readers. And now, while the distant domes and spires of New Orleans rise to our view, there is yet time for an introduction to Miss Ophelia. Whoever has travelled in the New England States will remember, in some cool village, the large farm-house, with its clean-swept grassy yard, shaded by the dense and massive foliage of the sugar maple ; and remember the air of order and stillness, of perpetuity and unchanging repose, that seemed to

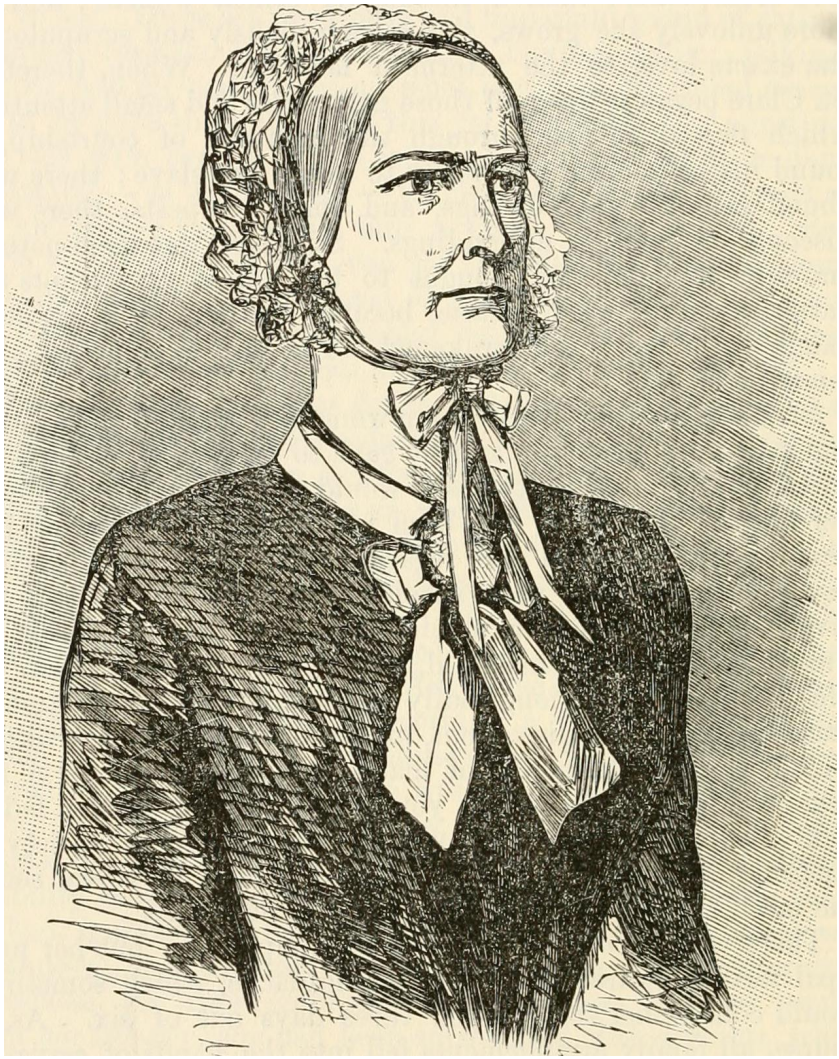

The text on this page is estimated to be only 28.07% accurate

 breathe over the whole place. Nothing lost, or out of order ; not a picket loose in the fence, not a particle of litter in the turfy yard, with its clumps of lilac-bushes growing up under the windows. Within, he will remember wide, cleau rooms, where nothing ever seems to be doing or going to be done, where everything is once and forever rigidly in place, and where all household arrangements move with tha punctual exactness of the old clock in the corner. In the family " keeping-room," las it is termed, he will remember the staid, respectable old bookcase, with its glass doors, where liollin's History, Milton's Paradise Lost, Bunyan's Pilgrim's Progress, and Scott's Family Bible stand side by side in decorous order, with multitudes of other books, equally solemn and respectable. There are no servants in the house, but the lady in the snowy cap, with the spectacles, who sits sewing every afternoon among her daughters, as if nothing ever had been done, or were to be done, she and her girls, in some long-forgotten fore part of the day, " did up the work" and for the rest of the time, probably, at all hours when you would see them, it is "'done up." The old kitchen floor never seems stained or spotted ; the tables, the chairs, and the various cooking utensils never seem deranged or disordered ; though three and sometimes four meals a day are got there, though the family washing and ironing is there performed, and though pounds of butter and cheese are in some silent and mysterious manner there brought into existence. On such a farm, in such a house and family, Miss Ophelia had spent a quiet existence of some forty-five years, when her cousin invited her to visit his southern mansion. The eldest of a large family, she was still considered by her father and mother as one of " the children," and the proposal that she should go to Orleans was a most momentous one to the family circle. The old gray-headed father took down Morse's Atlas, out of the bookcase, and looked out the exact latitude and longitude ; and read Flint's Travels in the South and West, to make up his own mind as to the nature of the country. The good mother inquired, anxiously, " if Orleans was n't an awful wicked place," saying, " that it seemed to her most equal to going to the Sandwich Islands, or anywhere among the heathen." It was known at the minister's, and at the doctor's, and at Miss Peabody's milliner

shop, that Ophelia St. Clare was " talking about" going away down to Orleans with her cousin;

The text on this page is estimated to be only 28.41% accurate

 OR, and of course the whole village could do no less than help this very important process of talking about the matter. The minister, who inclined strongly to abolitionist views, was quite doubtful whether such a step might not tend somewhat to encourage the southerners in holding on to their slaves ; while the doctor, who was a stanch colonizationist, inclined to the opinion that Miss Ophelia ought to go, to show the Orleans people that we don't think hardly of them, after all. He was of opinion, in fact, that southern people needed encouraging. When, however, the fact that she had resolved to go was fully before the public mind, she was solemnly invited out to tea by all her friends and neighbors for the space of a fortnight, and her prospects and plans duly canvassed and inquired into. Miss Moseley, who came into the house to help to do the dressmaking, acquired daily accessions of importance from the developments with regard to Miss Ophelia's wardrobe which she had been enabled to make. It was credibly ascertained that Squire Sinclare, as his name was commonly contracted in the neighborhood, had counted out fifty dollars, and given them to Miss Ophelia, and told her to buy any clothes she thought best ; and that two new .silk dresses, and a bonnet, had been sent for from Boston. As to the propriety of this extraordinary outlay, the public mind was divided, — some affirming that it was well enough, all things considered, for once in one's life, and others stoutly affirming that the money had better have been sent to the missionaries ; but all parties agreed that there had been no such parasol seen in those parts as had been sent on from New York, and that she had one silk dress that might fairly be trusted to stand alone, whatever might be said of its mistress. There were credible rumors, also, of a hemstitched pocket-handkerchief; and report even went so far as to state that Miss Ophelia had one pocket-handkerchief with lace all around it, — it was even added that it was worked in the corners ; but this latter point was never satisfactorily ascertained, and remains, in fact, unsettled to this day. Miss Ophelia, as you now behold her, stands before you, in a very shining brown linen travelling-dress, tall, square-formed, and angular. Her face was thin, and rather sharp in its outlines ; the lips compressed, like those of a person who is in the habit of making up

her mind definitely on all subjects ; while the keen, dark eyes had a peculiarly searching, advised movement, and travelled over everything, as if they were looking for something to take care of.

The text on this page is estimated to be only 28.35% accurate

 All her movements were sharp, decided, and energetic ; and, though she was never much of a talker, her words were remarkably direct, and to the purpose, when she did speak. In her habits, she was a living impersonation of order, method, and exactness. In punctuality, she was as inevitable as a clock, and as inexorable as a railroad engine ; and she held in most decided contempt and abomination anything of a contrary character. The great sin of sins, in her eyes, — the sum of all evils, — was expressed by one very common and important word in her vocabulary, --" shiftlessness." Her h'nale and ultimatum of contempt consisted in a very emphatic pronunciation of the word " shiftless " ; and by this she characterized all modes of procedure which had not a direct and inevitable relation to accomplishment of some purpose then definitely had in mind. People who did nothing, or who did not know exactly what they were going to do, or who did not take the most direct way to accomplish what they set their hands to, were objects of her entire contempt, — a contempt shown less frequently by anything she said, than by a kind of stony grimness, as if she scorned to say anything about the matter. As to mental cultivation, — she had a clear, strong, active mind, was well and thoroughly read in history and the older English classics, and thought with great strength within certain narrow limits. Her theological tenets were all made up, labelled in most positive and distinct forms, and put by, like the bundles in her patch trunk ; there were just so many of them, and there were never to be any more. So, also, were her ideas with regard to most matters of practical life, — such as housekeeping in all its branches, and the various political relations of her native village. And, underlying all, deeper than anything else, higher and broader, lay the strongest principle of her being, — conscientiousness. Nowhere is conscience so dominant and all-absorbing as with New England women. It is the granite formation, which lies deepest, and rises out, even to the tops of the highest mountains. Miss Ophelia was the absolute bond-slave of the " ought." Once make her certain that the " path of duty," as she commonly phrased it, lay in any given direction, and fire and water could not keep her from it. She would walk straight down into a well, or up to a loaded cannon's mouth, if she were only

iˆuite sure that there the path lay. Her standard of right wad

The text on this page is estimated to be only 27.69% accurate

 OR, so high, so all-embracing, so minute, and making so few concessions to human frailty, that, though she strove with heroic ardor to reach it, she never actually did so, and of course was burdened with a constant and often harassing sense of deficiency ; — this gave a severe and somewhat gloomy cast to her religious character. But, how in the world can Miss Ophelia get along with Augustine St. Clare, — gay, easy, unpunctual, unpractical, sceptical, — in short, walking with impudent and nonchalant freedom over every one of her most cherished habits and opinions'? To tell the truth, then, Miss Ophelia loved him. When a boy, it had been hers to teach him his catechism, mend his clothes, comb his hair, and bring him up generally in the way he should go ; and her heart having a warm side to it, Augustine had, as he usually did with most people, monopolized a large share of it for himself, and therefore it was that he succeeded very easily in persuading her that the " path of duty " lay in the direction of New Orleans, and that she must go with him to take care of Eva, and keep everything from going to wreck and ruin during the frequent illnesses of his wife. The idea of a house without anybody to take care of it went to her heart ; then she loved the lovely little girl, as few could help doing ; and though she regarded Augustine as very much of a heathen, yet she loved him, laughed at his jokes, and forbore with his failings, to an extent which those who knew him thought perfectly incredible. But what more or other is to be known of Miss Ophelia our reader must discover by a personal acquaintance. There she is, sitting now in her state-room, surrounded by a mixed multitude of little and big carpet-bags, boxes, baskets, each containing some separate responsibility which she is tying, binding up, packing, or fastening, with a face of great earnestness. " Now, Eva, have you kept count of your things] Of course you have n't, — children never do : there 's the spotted carpetbag and the little blue bandbox with your best bonnet, — that 's two ; then the India-rubber satchel is three ; and my tape and needle box is four ; and my bandbox, five ; and my collar-box, six ; and that little hair trunk, seven. What have you done with your sunshade 1 Give it to me, and let me put a paper round it, and tie it to my umbrella with my shade ; — there, now."

The text on this page is estimated to be only 25.43% accurate

LIFE AMONG THE LOWLY. 189 " Why, aunty, we are only going up home ; — what is the use?" " To keep it nice, child ; people must take care of their things, if they ever mean to have anything ; and now, Eva, is your thimble put up ? " " Really, aunty, I don't know." "Well, never mind; I '11 look your box over, -- thimble wax, two spools, scissors, knife, tape-needle ; all right, — put it in here. What did you ever do, child, when you were coming on with only your papa 1 I should have thought you 'd a lost everything you had." " Well, aunty, I did lose a great many ; and then, when we stopped anywhere, papa would buy some more of whatever it was." " Mercy on us, child, - — what a way ! " " It was a very easy way, aunty," said Eva. " It 's a dreadful shiftless one," said aunty. " Why, aunty, what '11 you do now ? " said Eva ; " that trunk is too full to be shut down." " It muxt shut down," said aunty, with the air of a general, as she squeezed the things in, and sprung upon the lid ; still a little gap remained about the mouth of the trunk. " Get up here, Eva ! " said Miss Ophelia, courageously ; " what has been done can be done again. This trunk has got to be shut and locked, -- there are no two ways about it." And the trunk, intimidated, doubtless, by this resolute statement, gave iu. The hasp snapped sharply in its hole, and Miss Ophelia turned the key, and pocketed it in triumph. " Now we 're ready. Where 's your papa] I think it time this baggage was set out. Do look out, Eva, and see if you see your papa." " 0, yes, he 's down the other end of the gentlemen's cabin, eating an orange." " He can't know how near we are coming," said aunty ; " had n't you better run and speak to him 1 " " Papa never is in a hurry about anything," said Eva, " and we have n't come to the landing. Do step on the guards, aunty Look ! there 's our house, up that street ! " The boat now began, with heavy groans, like some vast, tired monster, to prepare to push up among the multiplied steamers at the levee. Eva joyously pointed out the various spires, domes, and waymarks, by which she recognized her native city.

The text on this page is estimated to be only 26.64% accurate

190 UNCLE TOM'S CABIN; OK, " Yes, yes, dear ; very fine," said Miss Ophelia, "But mercy on us ! the boat has stopped ! where is your father 1 " And now ensued the usual turmoil of landing, — waiters running twenty ways at once, — men tugging trunks, carpetbags, boxes, — women anxiously calling to their children, and everybody crowding in a dense mass to the plank towards the landing. Miss Ophelia seated herself resolutely on the lately vanquished trunk, and marshalling all her goods and chattels in line military order, seemed resolved to defend them to the last. " Shall I take your trunk, ma'am 1 " " Shall I take your baggage 1 " " Let me 'tend to your baggage, Missis 1 ' "Shan't I carry out these yer, Missis V rained down upon her unheeded. She sat with grim determination, upright as a darning-needle stuck in a board, holding on her bundle of umbrella and parasols, and replying with a determination that was enough to strike dismay even into a hackrnan, wondering to Eva, in each interval, " what upon earth her papa could be thinking of; he couldn't have fallen over, now, but something must have happened " ; — and just as she had begun to work herself into a real distress, he came up, with his usually careless motion, and giving Eva a quarter of the orange he was eating, said, "Well, Cousin Vermont, I suppose you are all ready." " I 've been ready, waiting, nearly an hour," said Miss Ophelia ; "I began to be really concerned about you." " That 's a clever fellow, now," said he. " Well, the carriage is waiting, and the crowd are now off, so that one can walk out in a decent and Christian manner, and not be pushed and shoved. Here," he added to a driver who stood behind him, " take these things." " I '11 go and see to his putting them in," said Miss Ophelia. " 0, pshaw, cousin, what 's the use] " said St. Clare. "Well, at any rate, I'll carry this, and this, and this," said Miss Ophelia, singling out three boxes and a small carpetbag. " My dear Miss Vermont, positively, you must n't come the Green Mountains over us that way. You must adopt at least a piece of a southern principle, and not walk out under all that load. They '11 take you for a waiting-maid ; give them to this fellow ; he '11 put them down as if they were eggs, now."

The text on this page is estimated to be only 27.98% accurate

LIFE AMONG THE LOWLY. 191 Miss Ophelia looked despairingly, as her cousin took all her treasures from her, and rejoiced to tind herself once moreiii the carriage with them, in a state of preservation. " Where 's Tom ? " said Eva. " 0, he 's on the outside, Pussy. I 'm going to take Tom up to mother for a peace-offering, to make up for that drunken fellow that upset the carriage." " 0, Tom will make a splendid driver, I know," said Eva °} " he '11 never get drunk." The carriage stopped in front of an ancient mansion, built in that odd mixture of Spanish and French style, of which there are specimens in some parts of New Orleans. It was built in the Moorish fashion, — a square building enclosing a courtyard, into which the carriage drove through an arched gateway. The court, in the inside, had evidently been arranged to gratify a picturesque and voluptuous ideality. Wide galleries ran all around the four sides, whose Moorish arches, slender pillars, and arabesque ornaments, carried the mind back, as in a dream, to the reign of oriental romance in Spain. In the middle of the court, a fountain threw high its silvery water, falling in a never-ceasing spray into a marble basin, fringed with a deep border of fragrant violets. The water in the fountain, pellucid as crystal, was alive with myriads of gold and silver fishes, twinkling and darting through it like so many living jewels. Around the fountain ran a walk, paved with a mosaic of pebbles, laid in various fanciful patterns ; and this, again, was surrounded by turf, smooth as green velvet, while a carriage-drive enclosed the whole. Two large orange-trees, now fragrant with blossoms, threw a delicious shade ; and, ranged in a circle round upon the turf, were marble vases of arabesque sculpture, containing the choicest flowering plants of the tropics. Huge pomegranate trees, with their glossy leaves and flame-colored flowers, dark -leaved Arabian jessamines, with their silvery stars, geraniums, luxuriant roses bending beneath their heavy abundance of flowers, golden jessamines, lemon-scented verbenas, all united their bloom and fragrance, while here and there a mystic old aloe, with its strange, massive leaves, sat looking like some hoary old enchanter, sitting in weird grandeur among the more perishable bloom and fragrance around it. The galleries that surrounded the court were festooned with a curtain of some kind of Moorish stuff,

and could be

The text on this page is estimated to be only 27.68% accurate

192 UNCLE TOM'S CABIN; OR, drawn down at pleasure, to exclude the beams of the sun. OP the whole, the appearance of the place was luxurious and romantic. As the carriage drove in, Eva seemed like a bird ready to burst from a cage, with the wild eagerness of her delight. " 0, is n't it beautiful, lovely ! my own dear, darling home !" she said to Miss Ophelia. " Is n't it beautiful 1 " " 'T is a pretty place," said Miss Ophelia, as she alighted ; "though it looks rather old and heathenish to me." Tom got down from the carriage, and looked about with an air of calm, still enjoyment. The negro, it must be remembered, is an exotic of the most gorgeous and superb countries of the world, and he has, deep in his heart, a passion for all that is splendid, rich, and fanciful ; a passion which, rudely indulged by an untrained taste, draws on them the ridicule of the colder and more correct white race. St. Clare, who was in his heart a poetical voluptuary, smiled as Miss Ophelia made her remark on his premises, and, turning to Tom, who was standing looking round, hi? beaming black face perfectly radiant with admiration, he said, — " Tom, my boy, this seems to suit you." " Yes, Mas'r, it looks about the right thing," said Tom. All this passed in a moment, while trunks were being hustled off, hackman paid, and while a crowd, of all ages and sizes, — men, women, and children, — came running through the galleries, both above and below, to see Mas'r come in. Foremost among them was a highly dressed young mulatto man, evidently a very distingue personage, attired in the ultra extreme of the mode, and gracefully waving a scented cambric hankerchief in his hand. This personage had been exerting himself, with great alacrity, in driving all the flock of domestics to the other end of the veranda. " Back ! all of you. I am ashamed of you," he said, in a tone of authority. "Would you intrude on Master's domestic relations, in the first hour of his return 1 " All looked abashed at this elegant speech, delivered with quite an air, and stood huddled together at a respectful distance, except two stout porters, who came up and began conveying away the baggage. Owing to Mr. Adolph's systematic arrangements, when St Clare turned round from paying the hackman, there was no

The text on this page is estimated to be only 27.15% accurate

 body in view but Mr. Adolph himself, conspicuous in satin vest, gold guard-chain, and white pants, and bowing with inexpressible grace and suavity. "Ah, Adolph, is it you]" said his master, offering his hand to him; "how are you, boy]" while Adolph poured forth, with great fluency, an extemporary speech, which he had been preparing, with great care, for a fortnight before. " Well, well," said St. Clare, passing on, with his usual air of negligent drollery, " that 's very well got up, Adolph. See that the baggage is well bestowed. . I '11 come to the people in a minute " ; and, so saying, he led Miss Ophelia to a large parlor that opened on the veranda. While this had been passing, Eva had flown like a bird, through the porch and parlor, to a little boudoir opening likewise on the veranda. A tall, dark-eyed, sallow woman half rose from a couch on which she was reclining. "Mamma ! " said Eva, in a sort of rapture, throwing herself on her neck, and embracing her over and over again. " That '11 do, — take care, child, — don't, you make my head ache," said the mother, after she had languidly kissed her. St. Clare came in, embraced his wife in true, orthodox, husbandly fashion, and then presented to her his cousin. Marie lifted her large eyes on her cousin with an air of some curiosity, and received her with languid politeness. A crowd of servants now pressed to the entry door, and among them a middle-aged mulatto woman, of very respectable appearance, stood foremost, in a tremor of expectation and joy, at the door. " 0, there 's Mammy ! " said Eva, as she flew across the room ; and, throwing herself into her arms, she kissed her repeatedly. This woman did not tell her that she made her head ache, but, on the contrary, she hugged her, and laughed, and cried, till her sanity was a thing to be doubted of; and when released from her, Eva flew from one to another, shaking hands and kissing, in a way that Miss Ophelia afterwards declared fairly turned her stomach. " Well !" said Miss Ophelia, "you southern children can dc something that / could n't." " What, now, pray] " said St. Clare. " Well, I want to be kind to everybody, and I would n't have anything hurt ; but as to kissing — "

The text on this page is estimated to be only 25.11% accurate

 OR, " Niggers," said St. Clare, " that you 're not up to, — hey ? " " Yes, that 's it. How can she 1 " St. Clare laughed, as he went into the passage. " Halloa, here, what's to pay out here? Here, you all, — Mammy, Jimmy, Polly, Sukey, — glad to see Mas'r 1 " he said, as he went shaking- hands from one to another. " Look out for the babies ! " he added, as he stumbled over a sooty little urchin who was crawling upon all fours. " If I step upon anybody, let 'em mention it." There was an abundance of laughing and blessing Mas'r, as St. Clare distributed small pieces of change among them. " Come, now, take yourselves off, like good boys and girls," he said ; and the whole assemblage, dark and light, disappeared

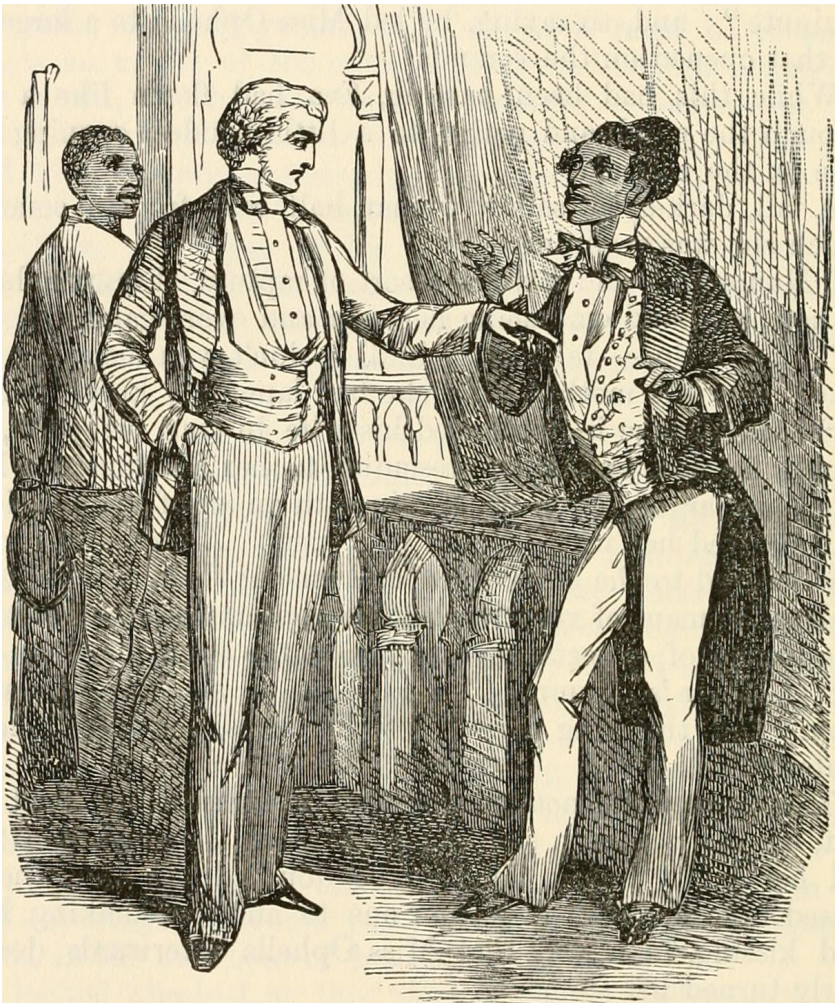

The text on this page is estimated to be only 27.29% accurate

 through a door into a large veranda, followed by Eva, who carried a large satchel, which she had been tilling with apples, nuts, candy, ribbons, laces, and toys of every description, during her whole homeward journey. As St. Clare turned to go back, his eye fell upon Tom, who was standing uneasily, shifting from one foot to the other, while Adolph stood negligently leaning against the banisters, examining Tom through an opera-glass, with an air that would have done credit to any dandy living. " Puh ! you puppy," said his master, striking down the opera-glass ; " is that the way you treat your company] Seems to me, Dolph," he added, laying his finger on the elegant figured satin vest that Adolph was sporting, "seems to me that 's my vest." " 0, Master, this vest all stained with wine ; of course, a gentleman in Master's standing never wears a vest like this. I understood I was to take it. It does for a poor nigger-fellow, like me." And Adolph tossed his head, and passed his fingers through his scented hair, with a grace. " So, that 's it, is it 1 " said St. Clare, carelessly. " Well, here, I 'm going to show this Tom to his mistress, and then you take him to the kitchen ; and mind you don't put on any of your airs to him. He 's worth two such puppies as you." " Master always will have his joke," said Adolph, laughing. " I 'in delighted to see Master in such spirits." " Here, Tom," said St. Clare, beckoning. Tom entered the room. He looked wistfully on the velvet carpets, and the before unimagined splendors of mirrors, pictures, statues, and curtains, and, like the Queen of Sheba before Solomon, there was no more spirit in him. He looked afraid even to set his feet down. " See here, Marie," said St. Clare to his wife, " I Ve bought you a coachman, at last, to order. I tell you, he 's a regular hearse for blackness and sobriety, and will drive you like a funeral, if you want. Open your eyes, now, and look at him. Now, don't say I never think about you when I 'm gone." Marie opened her eyes, and fixed them on Tom, without rising. " I know he '11 get drunk," she said. " No, he 's warranted a pious and sober article."

The text on this page is estimated to be only 25.57% accurate

196 UNCLE TOM'S CABIN ; OK, " Well, I hope he may turn out well," said the lady ; " it 's more than I expect, though." " Dolph," said St. Clare, " show Tom down stairs ; and, mind yourself," he added ; " remember what I told you." Adolph tripped gracefully forward, and Tom, with lumbering tread, went after. " He 's a perfect behemoth ! " said Marie. " Come, now, Marie," said St. Clare, seating himself on a stool beside her sofa, " be gracious, and say something pretty to a fellow." " You 've been gone a fortnight beyond the time," said the lady, pouting. " Well, you know I wrote you the reason." " Such a short, cold letter ! " said the lady. " Dear me ! the mail was just going, and it had to be that or nothing." " That 's just the way, always," said the lady ; " always something to make your journeys long, and letters short." " See here, now," he added, drawing an elegant velvet case out of his pocket, and opening it, " here 's a present I got for you in New York." It was a daguerreotype, clear and soft as an engraving, representing Eva and her lather sitting hand in hand. Marie looked at it with a dissatisfied air. " What made you sit in such an awkward position] " she said. " Well, the position may be a matter of opinion ; but what do you think of the likeness 1 " " If you don't think anything of my opinion in one case, I suppose you would n't in another," said the lady, shutting the daguerreotype. " Hang the woman ! " said St. Clare, mentally ; but aloud he added, " Come, now, Marie, what do you think of the likeness] Don't be nonsensical, now." " It 's very inconsiderate of you, St. Clare," said the lady, " to insist on my talking and looking at things. You know I 've been lying all day with the sick-headache ; and there 's been such a tumult made ever since you came, 1 'm half dead." " You 're subject to the sick-headache, ma'am] " said Miss Ophelia, suddenly rising from the depths of the large armchair, where she had sat quietly, taking an inventory of the furniture, and calculating its expense.

The text on this page is estimated to be only 26.21% accurate

LIFE AMONG THE LOWLY. 197 " Yes, I 'm a perfect martyr to it," said the lady. " Juniper-berry tea is good for sick-headache," said Miss Ophelia ; " at least, Auguste, Deacon Abraham Perry's wife used to say so ; and she was a great nurse." " I '11 have the first juniper-berries that get ripe in our garlen by the lake brought in for that especial purpose," said ot. Clare, gravely pulling the bell as he did so ; " meanwhile, cousin, you must be wanting to retire to your apartment, and refresh yourself a little, after your journey. Dolph," he added, " tell Mammy to come here." The decent mulatto woman whom Eva had caressed so rapturously soon entered ; she was dressed neatly, with a high red and yellow turban on her head, the recent gift of Eva, and which the child had been arranging on her head. " Mammy," said St. Clare, " I put this lady under your care ; she is tired, and wants rest ; take her to her chamber, and be sure she is made comfortable " ; and Miss Ophelia disappeared in the rear of Mammy.

The text on this page is estimated to be only 26.48% accurate

198 UNCLE TOM'S CABIN; OB, CHAPTER XVI. TOM'S MISTRESS AND HER OPINIONS. now, Marie," said St. Clare, " your golden days are dawning. Here is our practical, business-like New England cousin, who will take the whole budget of cares off your shoulders, and give you time to refresh yourself, and grow young and handsome. The ceremony of delivering the keys had better come off forthwith." This remark was made at the breakfast-table, a few mornings after Miss Ophelia had arrived. " I 'm sure she 's welcome," said Marie, leaning her head languidly on her hand. " I think she '11 find one thing, if she does, and that is, that it 's we mistresses that are the slaves, down here." " 0, certainly, she will discover that, and a world of wholesome truths besides, no doubt," said St. Clare. " Talk about our keeping slaves, as if we did it for our convenience" said Marie. " I 'm sure, if we consulted that, we might let them all go at once." Evangeline fixed her large, serious eyes on her mother's face, with an earnest and perplexed expression, and said, simply, " What do you keep them for, mamma1?" " I don't know, I 'm sure, except for a plague ; they are the plague of my life. I believe that more of my ill health is caused by them than by any one thing ; and ours, I know, are the very worst that ever anybody was plagued with." " 0, come, Marie, you 've got the blues, this morning," said St. Clair. " You know 't is n't so. There 's Mammy, the best creature living, -- what could you do without her1?" " Mammy is the best I ever knew," said Marie ; " and yet Mammy, now, is selfish, — dreadfully selfish ; it 's the fault of the whole race." " Selfishness is a dreadful fault," said St. Clare, gravely.

The text on this page is estimated to be only 26.10% accurate

LIFE AMONG THE LOWLY. 199 " Well, now, there 's Mammy," said Marie ; " I think it 's selfish of her to sleep so sound nights ; she knows I need little attentions almost every hour, when my worst turns are on, and yet she 's so hard to wake. I absolutely am worse this very morning, for the efforts I had to make to wake her last night." " Has n't she sat up with you a good many nights, lately, mamma 1 " said Eva. " How should you know that 1 " said Marie, sharply ; " she 's been complaining, I suppose." " She did n't complain ; she only told me what bad nights you 'd had, — so many in succession." " Why don't you let Jane or Eosa take her place, a night or two," said St. Clare, " and let her rest] " "How can you propose it? "said Marie. "St. Clare, you really are inconsiderate. So nervous as I am, the least breath disturbs me ; and a strange hand about me would drive me absolutely frantic. If Mammy felt the interest in me shb ought to, she 'd wake easier, --of course, she would. I 'v& heard of people who had such devoted servants, but it never was my luck " ; and Marie sighed. Miss Ophelia had listened to this conversation with an ai> of shrewd, observant gravity ; and she still kept her lips tightlycompressed, as if determined fully to ascertain her longitude and position before she committed herself. " Now Mammy has a sort of goodness," said Marie ; " she 's smooth and respectful, but she 's selfish at heart. Now, she never will be done fidgeting and worrying about that husband of hers. You see, when I was married and came to live here, of course, I had to bring her with me, and her husband my father could n't spare. He was a blacksmith, and, of course, very necessary ; and I thought and said, at the time, that Mammy and he had better give each other up, as it was n't likely to be convenient for them ever to live together again. I wish, now, I 'd insisted on it, and married Mammy to somebody else ; but I was foolish and indulgent, and did n't want to insist. I told Mammy, at the time, that she must n't ever expect to see him more than once or twice in her life again, for the air of father's place does n't agree with my health, and I can't go there ; and I advised her to take up with somebody else; but no — she wouldn't. Mammy has a kind of obstinacy about her, in spots, that everybody don't see as I do." " Has she children 1 " said Miss Ophciia.

The text on this page is estimated to be only 27.02% accurate

 OR, " Yes ; she has two." " I suppose she feels the separation from them 1" "Well, of course, I could n't bring them. They were little dirty things, — I could n't have them about ; and, besides, they took up too much of her time ; but I believe that Mammy has always kept up a sort of sulkiness about this. She won't marry anybody else ; and I do believe, now, though she know? how necessary she is to me, and how feeble my health is, she would go back to her husband to-morrow, if she only could. I do, indeed," said Marie; " they are just so seltish, now, the best of them." " It 's distressing to reflect upon," said St. Clare, dryly. Miss Ophelia looked keenly at him, and saw the flush of mortification and repressed vexation, and the sarcastic curl of the lip, as he spoke. " Now, Mammy has always been a pet with me," said Marie. " I wish some of your northern servants could look at her closets of dresses, — silks and muslins, and one real linen cambric, she has hanging there. I 've worked sometimes whole afternoons, trimming her caps, and getting her ready to go to a party. As to abuse, she don't know what it is. She never was whipped more than once or twice in her whole life. She has her strong coffee or her tea every day, with white sugar in it. It 's abominable, to be sure ; but St. Clare will have high life below-stairs, and they every one of them live just as they please. The fact is, our servants are over-indulged. I suppose it is partly our fault that they are selfish, and act like spoiled children ; but I 've talked to St. Clare till I am tired." "And I, too," said St. Clare, taking up the morning paper. Eva, the beautiful Eva, had stood listening to her mother, with that expression of deep and mystic earnestness which was peculiar to her. She walked softly round to her mother's chair, and put her arms round her neck. " Well, Eva, what now 1 " said Marie. "Mamma, couldn't I take care of you one night, — just one? I know I should n't make you nervous, and I should n't sleep. I often lie awake nights, thinking "0, nonsense, child, — nonsense!" said Marie; "you are such a strange child ! " "But may I, mamma1? I think," she said, timidly, "that Mammy is n't well. She told me her head ached all the time, lately."

The text on this page is estimated to be only 27.74% accurate

LIFE AMONG THE LOWLY. 201 " 0, that 's just one of Mammy's fidgets ! Mammy is just like all the rest of them, — makes such a fuss about every little headache or finger-ache ; it '11 never do to encourage it, — never ! I 'm principled about this matter," said she, turning to Miss Ophelia ; " you '11 find the necessity of it. If you encourage servants in giving way to every little disagreeable feeling, and complaining of every little ailment, you '11 have your hands full. I never complain myself, — nobody knows what I endure. I feel it a duty to bear it quietly, and I do." Miss Ophelia's round eyes expressed an undisguised amazement at this peroration, which struck St. Clare as so supremely ludicrous, that he burst into a loud laugh. " St. Clare always laughs when I make the least allusion to my ill health," said Marie, with the voice of a suffering martyr. " I only hope the day won't come when he '11 remember it ! " and Marie put her handkerchief to her eyes. Of course, there was rather a foolish silence. Finally, St. Clare got up, looked at his watch, and said he had an engagement down street. Eva tripped away after him, arid Miss Ophelia and Marie remained at the table alone. " Now, that 's just like St. Clare ! " said the latter, withdrawing her handkerchief with somewhat of a spirited flourish, when the criminal to be affected by it was no longer in sight. " He never realizes, never can, never will, what I suffer, and have, for years. If I was one of the complaining sort, or ever made any fuss about my ailments, there would be some reasoo for it. Men do get tired, naturally, of a complaining wife. But I 've kept tilings to myself, and borne, and borne, till St. Clare has got in the way of thinking I can bear anything." Miss Ophelia did not exactly know what she was expected to answer to this. While she was thinking what to say, Marie gradually wiped away her tears, and smoothed her plumage in a general sort of way, as a dove might be supposed to make toilet after a shower, and began a housewifely chat with Miss Ophelia, concerning cupboards, closets, linen-presses, store-rooms, and other matters, of which the latter was, by common understanding, to assume the direction, — giving her so many cautious directions and charges, that a head less systematic and business-like than Miss Ophelia's would have been utterly dizzied and confounded. " And now," said Marie, " I believe I 've told you

everything ; so that, when my next sick turn comes on, you '11 bo

The text on this page is estimated to be only 27.07% accurate

 OR, able to go forward entirely, without consulting me ; — only about Eva, — she requires watching." " She seems to be a good child, very," said Miss Ophelia ; " I never saw a better child." " Eva 's peculiar," said her mother, " very. There are things about her so singular ; she is n't like me, now, a particle " ; and Marie sighed, as if this was a truly melancholy consideration. Miss Ophelia in her own heart said, " I hope she is n't," but had prudence enough to keep it down. " Eva always was disposed to be with servants ; and I think that well enough with some children. Now, I always played witli father's little negroes, --it never did me any harm. But Eva somehow always seems to put herself on an equality with every creature that comes near her. It 's a strange thing about the child. I never have been able to break her of it. St. Clare, I believe, encourages her in it. The fact is, St. Clare indulges every creature under this roof but his own wife." Again Miss Ophelia sat in blank silence. " Now, there 's no way with servants," said Marie, " but to put them down, and keep them down. It was always natural to me, from a child. Eva is enough to spoil a whole houseful. What she will do Avhen she comes to keep house herself, I 'm sure I don't know. I hold to being kind to servants, — I always am ; but you must make 'em knoiv their place. Eva never does ; there 's no getting into the child's head the first beginning of an idea what a servant's place is ! You heard her offering to take care of me nights, to let Mammy sleep ! That 's just a specimen of the way the child would be doing all the time, if she was left to herself," " Why," said Miss Ophelia, bluntly, " I suppose you think your servants are human creatures, and ought to have some rest when they are tired." "Certainly, of course. I'm very particular in letting them have everything that comes convenient, — anything that does n't put one at all out of the way, you know. Mammy can make up her sleep, some time or other; there's no difficulty about that. She 's the sleepiest concern that ever I saw ; sewing, standing, or sitting, that creature will go to sleep, and sleep anywhere and everywhere. No danger but Mammy gets sleep enough. But this treating servants as if they were exotic flowers,

The text on this page is estimated to be only 28.02% accurate

 or china vases, is really ridiculous," said Marie, as she plunged languidly into the depths of a voluminous and pillowy lounge, and drew towards her an elegant cut-glass vinaigrette. " You see," she continued, in a faint and lady-like voice, like the last dying breath of an Arabian jessamine, or something equally ethereal, " you see, Cousin Ophelia, I don't often speak of myself. It is n't my habit ; 't is n't agreeable to me. In fact. I have n't strength to do it. But there are points where St. Clare and I differ. St. Clare never understood me, never appreciated me. I think it lies at the root of all my ill health. St. Clare means well, I am bound to believe ; but men are constitutionally selfish and inconsiderate to woman. That, at least, is my impression." Miss Ophelia, who had not a small share of the genuine New England caution, and a very particular horror of being drawn into family difficulties, now began to foresee something of this kind impending ; so, composing her face into a grim neutrality, and drawing out of her pocket about a yard and a quarter of stocking, which she kept as a specific against what Dr. Watts asserts to be a personal \iabit of Satan when people have idle hands, she proceeded to knit most energetically, shutting her lips together in a way that said, as plain as words could, " You need n't try to make me speak. I don't want anything to do with your affairs," - in fact, she looked about as sympathizing as a stone lion. But Marie didn't care for that. She had got somebody to talk to, and she felt it her duty to talk, and that was enough ; and, reinforcing herself by smelling again at her vinaigrette, she went on. " You see, I brought my own property and servants into the connection, when I married St. Clare, and I am legally entitled to manage them my own way. St. Clare had his fortune and his servants, and I 'm well enough content he should manage them his way ; but St. Clare will be interfering. He has wild, extravagant notions about things, particularly about the treatment of servants. He really does act as if he set his servants before me, and before himself, too ; for he lets them make him all sorts of trouble, and never lifts a finger. Now, about some things, St.. Clare is really frightful, — he frightens me, — good-natured as he looks, in general. Now, he has set down his foot that, come what will, there shall not be a blow struck in this house, except what he

or I strike ; and he does it in a way that I really dare not cross him. Well, you may see what

The text on this page is estimated to be only 27.52% accurate

 that leads to ; for St. Clare would n't raise his hand, if every one of them walked over him, and I - - you see how cruel it would be to require me to make the exertion. Now, you know these servants are nothing but grown-up children." " I don't know anything about it, and I thank the Lord that I don't ! " said Miss Ophelia, shortly. " Well, but yoa will have to know something, and know it to your cost, if you stay here. You don't know what a provoking, stupid, careless, unreasonable, childish, ungrateful set of wretches they are." Marie seemed wonderfully supported, always, when she got upon this topic ; and she now opened her eyes, and seemed quite to forget her languor. " You don't know, and you can't, the daily, hourly trials that beset a housekeeper from them, everywhere and every way. But it 's no use to complain to St. Clare. He talks the strangest stuff. He says we have made them what they are, and ought to bear with them. He says their faults are all owing to us, and that it would be cruel to make the fault and punish it too. He says we should n't do any better, in their place ; just as if one could reason from them to us, you know." " Don't you believe that the Lord made them of one blood with us 1 " said Miss Ophelia, shortly. " No, indeed, not I ! A pretty story, truly ! They are a degraded race." "Don't you think they 've got immortal souls'?" said Miss Ophelia, with increasing indignation. "0, well," said Marie, yawning, "that, of course, — nobody doubts that. But as to putting them on any sort of equality with us, you know, as if we could be compared, why, it 's impossible ! Now, St. Clare really has talked to me as if keeping Mammy from her husband was like keeping me from mine. There 's no comparing in this way. Mammy could n't have the feelings that I should. It 's a different thing altogether, — of course, it is, — and yet St. Clare pretends not to see it. And just as if Mammy could love her little dirty babies as I love Eva ! Yet St. Clare once really and soberly tried to persuade me that it was my duty, with my weak health, and all I suffer, to let Mammy go back, and take somebody else in her place. That was a little too much even for me to bear. I don't often show my feelings. I make it a principle to endure everything in silence ; it 's a wife's hard lot, and I bear it. But I did

The text on this page is estimated to be only 26.66% accurate

LIFE AMONG THE LOWLY. 205 break out, that time ; so that he has never alluded to the subject since. But I know by his looks, and little things that he says, that he thinks so as much as ever ; and it 's so trying, so provoking ! " Miss Ophelia looked very much as if she was afraid she should say something ; but she rattled away with her needles in a way that had volumes of meaning in it, if Marie could only have understood it. " So, you just see," she continued, " what you 've got to manage. A household without any rule ; where servants have it all their own way, do what they please, and have what they please, except so far as I, with my feeble health, have kept up government. I keep my cowhide about, and sometimes I do lay it on ; but the exertion is always too much for me. If St. Clare would only have this thing done as others do — " And how 's that 1 " " Why, send them to the calaboose, or some of the other places to be flogged. That 's the only way. If I was n't such a poor, feeble piece, I believe I should manage with twice the energy that St. Clare does." " And how does St. Clare contrive to manage 1 " said Miss Ophelia. " You say he never strikes a blow." " Well, men have a more commanding way, you know ; it is easier for them ; besides, if you ever looked full in his eye, it 's peculiar, — that eye, — and if he speaks decidedly, there 's a kind of flash. I 'm afraid of it, myself ; and the servants know they must mind. I could n't do as much by a regular storm and scolding as St. Clare can by one turn of his eye, if once he is in earnest. 0, there 's no trouble about St. Clare ; that 's the reason he 's no more feeling for me. But you '11 find, when you come to manage, that there 's no getting along without severity, — they are so bad, so deceitful, so lazy." " The old tune," said St. Clare, sauntering in. " What an awful account these wicked creatures will have to settle, at last, especially for being lazy ! You see, cousin," said he, as he stretched himself at full length on a lounge opposite to Marie " it 's wholly inexcusable in them, in the light of the example that Marie and I set them, — this laziness." " Come, now, St. Clare, you are too bad ! " said Marie. "Am I, now] Why, I thought I was talking good, quite remarkably for me. I try to enforce your remarksˆ Marie, always."

The text on this page is estimated to be only 26.86% accurate

 " You know you meant no such thing, St. Clare," said Marie. "0, I must have been mistaken, then. Thank you, my dear, for setting me right." " You do really try to be provoking," said Marie. " 0, come, Marie, the day is growing warm, and I have just had a long quarrel with Dolph, which has fatigued me excessively ; so, pray be agreeable, now, and let a fellow repose in the light of your smile." " What 's the matter about Dolph 1 " said Marie. " That fellow's impudence has been growing to a point that is perfectly intolerable to me. I only wish I had the undisputed management of him awhile. I 'd bring him down ! " " What you say, my dear, is marked with your usual acuteness and good sense," said St. Clare. "As to Dolph, the case is this : that he has so long been engaged in imitating my graces and perfections, that he has, at last, really mistaken himself for his master ; and I have been obliged to give him a little insight into his mistake." "How?" said Marie. " Why, I was obliged to let him understand explicitly that I preferred to keep some of my clothes for my own personal wearing ; also, I put his magnificence upon an allowance of cologne- water, and actually was so cruel as to restrict him to one dozen of my cambric handkerchiefs. Dolph was particularly huffy about it, and I had to talk to him like a father, to bring him round." " 0, St. Clare, when will you learn how to treat your servants 1 It 's abominable, the way you indulge them ! " said Marie. " Why, after all, what 's the harm of the poor dog's wanting to be like his master ; and if I have n't brought him up any better than to find his chief good in cologne and cambric handkerchiefs, why should n't I give them to him 1 " "And why haven't you brought him up better1?" said Miss Ophelia, with blunt determination. " Too much trouble, — laziness, cousin, laziness, — which ruins more souls than you can shake a stick at. If it were n't for laziness, I should have been a perfect angel, myself. I 'm inclined to think that laziness is what your old Dr. Botherem, up in Vermont, used to call the ' essence of moral evil.' It 'a an awful consideration, certainly." " I think you slaveholders have an awful responsibility upon

The text on this page is estimated to be only 27.12% accurate

 you," said Miss Ophelia. " I would n't have it, for a thousand worlds. You ought to educate your slaves, and treat them like reasonable creatures, -- like immortal creatures, that you've got to stand before the bar of God with. That's my mind," said the good lady, breaking suddenly out with a tide of zeal that had been gaining strength in her mind all the morning. " 0, come, come," said St. Clare, getting up quickly ; " whaf lo you know about us 1 " And he sat down to the piano, and "attled a lively piece of music. St. Clare had a decided genius i'or music. His touch was brilliant and firm, and his lingers flew over the keys with a rapid and birdlike motion, airy, and yet decided. He played piece after piece, like a man who is trying to play himself into a good humor. After pushing the music aside, he rose up, and said, gayly, " Well, now, cousin, you 've given us a good talk, and done your duty ; on the whole, I think the better of you for it. I make no manner of doubt that you threw a very diamond of truth at me, though you see it hit me so directly in the face that it was n't exactly appreciated, at first." " For my part, I don't see any use in such sort of talk," said Marie. " I 'm sure, if anybody does more for servants than we do, I 'd like to know who ; and it don't do 'em a bit good, — not a particle, --they get worse arid worse. As to talking to them, or anything like that, I 'm sure I have talked till I was tired and hoarse, telling them their duty, and all that ; and I 'm sure they can go to church when they like, though they don't understand a word of the sermon, more than so many pigs, — so it is n't of any great use for them to go, as J see ; but they do go, and so they have every chance ; but, as I said before, they are a degraded race, and always will be, and there is n't any help for them ; you can't make anything of them, if you try. You see, Cousin Ophelia, I 've tried, and you have n't ; I was born and bred among them, and I know." Miss Ophelia thought she had said enough, and therefore sat silent. St. Clare whistled a tune. " St. Clare, I wish you would n't whistle," said Marie : " It makes my head worse." " I won't," said St. Clare. " Is there anything else you would n't wish me to do 1 " " I wish you would have some kind of sympathy for my trials ; you never have any feeling for me." " My dear accusing angel !" said St. Clare.

The text on this page is estimated to be only 26.87% accurate

 " It 's provoking to be talked to in that way." " Then, how will you be talked to? I '11 talk to order, — any way you '11 mention, -- only to give satisfaction." A gay laugh from the court rang through the silken curtains of the veranda. St. Clare stepped out, and lifting up the curtain, laughed too. " What is it 1 " said Miss Ophelia, coming to the railing. There sat Tom, on a little mossy seat in the court, every one of his button-holes stuck full of cape jessamines, and Eva, gayly laughing, was hanging a wreath of roses round his neck ; and then she sat down on his knee, like a chip-sparrow, still laughing. " 0, Tom, you look so funny ! " Tom had a sober, benevolent smile, and seemed, in his quiet way, to be enjoying the fun quite as much as his little mistress. He lifted his eyes, when he saw his master, with a half-.deprecating, apologetic air. " How can you let her1?" said Miss Ophelia. " Why not 1 " said St. Clare. " Why, I don't know, it seems so dreadful ! " " You would think no harm in a child's caressing a large dog, even if he was black ; but a creature that can think, and reason, and feel, and is immortal, you shudder at ; confess it, cousin. I know the feeling among some of you northerners well enough. Not that there is a particle of virtue in our not having it ; but custom with us does what Christianity ought to do, — obliterates the feeling of personal prejudice. I have often noticed, in my travels north, how much stronger this was with you than with us. You loathe them as you would a snake or a toad, yet you are indignant at their wrongs. You would not have them abused ; but you don't want to have anything to do with them yourselves. You would send them to Africa, out of your sight and smell, and then send a missionary or two to do up all the self-denial of elevating them compendiously. Is n't that it 1 " " Well, cousin," said Miss Ophelia, thoughtfully, " there may be some truth in this." " What would the poor and lowly do, without children 1 ' said St. Clare, leaning on the railing, and watching Eva, as she tripped off, leading Tom with her. " Your little child is your only true democrat. Tom, now, is a hero to Eva ; his stories are wonders in her eyes, his songs and Methodist hymns are

The text on this page is estimated to be only 27.04% accurate

 better than an opera, and the traps and little bits of trash in his pocket a mine of jewels, and he the most wonderful Tom that evei- wore a black skin. This is one of the roses of Eden, that the Lord has dropped down expressly for the poor and lowly, who get lew enough of any other kind." " It 's strange, cousin/' said Miss Ophelia ; " one might a! most think you were -A professor, to hear you talk." " A professor 1 " said St. Clare. " Yes ; a professor of religion." " Not at all ; not a professor, as your town-folks have it ; and, what is worse, I 'm afraid, not a practiser, either." " What makes you talk so, then '(" " Nothing is easier than talking," said St. Clare. " I believe Shakespeare makes somebody say, ' I could sooner show twenty •what were good to be done, than be one ot the twenty to follow my own showing.' Nothing like division of labor. My forte lies in talking, and yours, cousin, lies in doing." In Tom's external situation, at this time, there was, as the •world says, nothing to complain of. Little Eva's fancy for him — the instinctive gratitude and loveliness of a noble nature — had led her to petition her father that he might be her especial attendant, whenever she needed the escort of a servant, in her walks or rides ; and Tom had general orders to let everything else go, and attend to Miss Eva wheneveb she wanted him, — orders which our readers may fancy were far from disagreeable to him. He was kept well dressed, fot St. Clare was fastidiously particular on this point. His stable services were merely a sinecure, and consisted simply in a daily care and inspection, and directing an under-servant in his duties ; for Marie St. Clare declared that she could not have any smell of the horses about him when he came near her, and that he must positively not be put to any service that would make him unpleasant to her, as her nervous system was entirely inadequate, to any trial of that nature ; one snuff of anything disagreeable being, according to her account, quite sufficient to close the scene, and put an end to all her earthly trials at once. Tom, therefore, in his well-brushed broadcloth suit, smooth beaver, glossy boots, faultless wristbands and collar, with his grave, good-natured black face, looked respectable enough to be a Bishop of Carthage, as men of his color were, in other ages.

The text on this page is estimated to be only 28.14% accurate

210 UNCLE TOM'S CABIN; OR, Then, too, he was in a beautiful place, a consideration to which his sensitive race are never indifferent • and he did enjoy with a quiet joy the birds, the flowers, the fountains, the perfume, and light and beauty of the court, the silken hangings, and pictures, and lustres, and statuettes, and gilding, that made the parlors within a kind of Aladdin's palace to him. If ever Africa shall show an elevated and cultivated race, — and come it must, some time, her turn to figure in the great drama of human improvement, — life will awake there with a gorgeousness and splendor of which our cold western tribes faintly have conceived. In that far-off mystic land of gold, and gems, and spices, and waving palms, and wondrous flowers, and miraculous fertility, will awake new forms of art, new styles of splendor ; and the negro race, no longer despised and trodden down, will, perhaps, show forth some of the latest and most magnificent revelations of human life. Certainly they will, in their gentleness, their lowly docility of heart, their aptitude to repose on a superior mind and rest on a higher power, their childlike simplicity of affection, and facility of forgiveness. In all these they will exhibit the highest form of the peculiarly Christian life, and, perhaps, as God chasteneth whom he loveth, he hath chosen poor Africa in the furnace of affliction, to make her the highest and noblest in that kingdom which he will set up, when every other kingdom has been tried, and failed ; for the first shall be last, and the last first. Was this what Marie St. Clare was thinking of, as she stood, gorgeously dressed, on the veranda, on Sunday morning, clasping a diamond bracelet on her slender wrist 1 Most likely it was. Or, if it was n't that, it was something else ; for Marie patronized good things, and she was going now, in full force, — diamonds, silk, and lace, and jewels, and all, — to a fashionable church, to be very religious. Marie always made a point to be very pious on Sundays. There she stood, so slender, so elegant, so airy and undulating in all her motions, her lace scarf enveloping her like a mist. She looked a graceful creature, and she felt very good and very elegant indeed. Miss Ophelia stood at her side, a perfect contrast. It was not that she had not as handsome a silk dress and shawl, and as fine a pockethandkerchief ; but stiffness, and squareness, and bolt-uprightness enveloped her

with as indefinite yet appreciable a presence as did grace her elegant neighbor ; not the grace of God, however, — that is quite another thing !

The text on this page is estimated to be only 25.48% accurate

LIFE AMONG THE LOWLY. 211 " Where 's Eva 1 " said Marie. " The child stopped on the stairs, to say something to Mammy." And what was Eva saying to Mammy on the stairs] Listen, reader, and you will hear, though Marie does not. "Dear Mammy, I know your head is aching dreadfully." " Lord bless you, Miss Eva ! my head allers aches lately. You don't need to worry." " Well, I 'mi glad you 're going out ; and here," - and the little girl threw her arms around her, -- " Mammy, you shall take my vinaigrette." " What ! your beautiful gold thing, thar, with them diamonds ! Lor, Miss, 't would n't be proper, no ways."

The text on this page is estimated to be only 25.59% accurate

212 UNCLE TOM'S CABIN; OR, " Why not 1 You need it, and I don't. Mamma always uses it for headache, and it '11 make you feel better. No, you shall take it, to please me, now." " Do hear the darling talk ! " said Mammy, as Eva thrust it into her bosom, and, kissing her, ran down stairs to her mother. " What were you stopping for? " " I was just stopping to give Mammy my vinaigrette, to take to church with her." " Eva ! " said Marie, stamping impatiently, — " your gold vinaigrette to Mammy ! When will you learn what 's proper ? Go right and take it back, this moment ! " Eva looked downcast and aggrieved, and turned slowly. " I say, Marie, let the child alone ; she shall do as she pleases," said St. Clare. " St. Clare, how will she ever get along in the world ? " said Marie. " The Lord knows," said St. Clare ; " but she '11 get along in heaven better than you or I." " O, papa, don't," said Eva, softly touching his elbow ; " it troubles mother." " Well, cousin, are you ready to go to meeting 1 " said Miss Ophelia, turning square about on St. Clare. " I 'in not going, thank you." " I do wish St. Clare ever would go to church," said Marie ; " but he has n't a particle of religion about him. It really is n't respectable." " I know it," said St. Clare. " You ladies go to church to learn how to get along in the world, I suppose, and your piety sheds respectability on us. If I did go at all, I would go where Mammy goes ; there 's something to keep a fellow awake there, at least." " What ! those shouting Methodists 1 Horrible ! " said Marie. " Anything but the dead sea of your respectable churches. Marie. Positively, it 's too much to ask of a man. Eva, do you like to go] Come, stay at home and play with me." " Thank you, papa ; but I 'd rather go to church." " Is n't it dreadful tiresome 1 " said St. Clare. " I think it is tiresome, some," said Eva ; " and I am sleepy, too, but I try to keep awake." " What do you go for, then ? " " Why, you know, papa," she said, in a whisper, " cousin told me that God wants to have us ; and he gives us everything

The text on this page is estimated to be only 26.15% accurate

 you know ; and it is n't much to do it, if he wants us to. It \s n't so very tiresome, after all." " You sweet, little obliging soul ! " said St. Clare, kissing her ; " go along, that 's a good girl, and pray for me." " Certainly, I always do," said the child, as she sprang after her mother into the carriage. St. Clare stood on the steps and kissed his hand to her, as the carriage drove away ; large tears were in his eyes. " 0, Evangeline ! rightly named," he said ; " hath not God made thee an evangel to me 1 " So he felt a moment ; and then he smoked a cigar, and read the Picayune, and forgot his little gospel. Was he much unlike other folks 1 " You see, Evangeline," said her mother, " it 's always right and proper to be kind to servants, but it is n't proper to treat them just as we would our relations, or people in our own class of life. Now, if Mammy was sick, you would n't want to put her in your own bed." " I should feel just like it, mamma," said Eva, " because then it would be handier to take care of her, and because, you know, my bed is better than hers." Marie was in utter despair at the entire want of moral perception evinced in this reply. " What can I do to make this child understand me 1 " she said. " Nothing," said Miss Ophelia, significantly. Eva looked sorry and disconcerted for a moment ; but children, luckily, do not keep to one impression long, and in a few moments she was merrily laughing at various things which she «aw from the coach-windows, as it rattled along. ***** " Well, ladies," said St. Clare, as they were comfortably seated at the dinner- table, " and what was the bill of fare at church to-day?" " 0, Dr. G— - preached a splendid sermon," said Marie. " It was just such a sermon as you ought to hear; it expressed all my views exactly." " It must have been very improving," said St. Clare. " The subject must have been an extensive one." " Well, I mean all my views about society, and such things," said Marie. " The text was, ' He hath made everything beautiful in its season ' ; and he showed how all the orders and

The text on this page is estimated to be only 26.08% accurate

 distinctions in society came from God ; and that it was so appropriate, you know, and beautiful, that some should be high and some low, and that some were born to rule and some to serve, and all that, you know ; and he applied it so well to all this ridiculous fuss that is made about slavery, and he proved distinctly that the Bible was on our side, and supported all our institutions so convincingly. I only wish you 'd heard him." " 0, I did n't need it," said St. Clare. " I can learn what does me as much good as that from the Picayune, any time, and smoke a cigar besides ; which 1 can't do, you know, in a church." " Why," said Miss Ophelia, " don't you believe in these views ? " " Who, — 1 1 You know I 'm such a graceless dog that these religious aspects of such subjects don't edify me much. If I was to say anything on this slavery matter, I would say out, fair and square, ' We 're in for it ; we 've got 'em, and mean to keep 'ein, — it 's for our convenience and our interest ' ; for that 's the long and short of it, — that 's just the whole of what all this sanctified stuff amounts to, after all ; and I think that will be intelligible to everybody, everywhere." " I do think, Augustine, you are so irreverent ! " said Marie. " I think it 's shocking to hear you talk." " Shocking ! it 's the truth. This religious talk on such matters, - - why don't they carry it a little further, and show the- beauty, in its season, of a fellow's taking a glass too much, and sitting a little too late over his cards, and various providential arrangements of that sort, which are pretty frequent among us young men ; — we 'd like to hear that those are right and godly, too." " Well," said Miss Ophelia, " do you think slavery right or wrong 1 " " I 'ni not going to have any of your horrid New England directness, cousin," said St. Clare, gayly. " If I answer that question, I know you '11 be at me with half a dozen others, each one harder than the last ; and I 'm not a going to define my position. 1 am one of the sort that lives by throwing stones at other people's glass houses, but I never mean to put up one for them to stone." " That 's just the way he 's always talking," said Marie ; " you can't get any satisfaction out of him. I believe it 's just because he don't like religion, that he 's always running out in this way he 's been doing."

The text on this page is estimated to be only 27.52% accurate

 " Religion ! " said St. Clare, in a tone that made both ladies look at him. " Religion ! Is what you hear at church religion] Is that which can bend and turn, and descend and ascend, to fit every crooked phase of selfish, worldly society, religion 1 Is that religion which is less scrupulous, less generous, less just, less considerate for man, than even my own ungodly, worldly, blinded nature ? No ! When I look for a religion, I must look for something above me, and not something beneath." " Then you don't believe that the Bible justifies slavery," said Miss Ophelia. " The Bible was my mother s book," said St. Clare. " By it she lived and died, and I would be very sorry to think it did. I 'd as soon desire to have it proved that my mother could drink brandy, chew tobacco, and swear, by way of satisfying me that I did right in doing the same. It would n't make me at all more satisfied with these things in myself, and it would take from me the comfort of respecting her ; and it really is a comfort, in this world, to have anything one can respect. In short, you see," said he, suddenly resuming his gay tone, " all I want is that different things be kept in different boxes. The whole framework of society, both in Europe and America, is made up of various things which will not stand the scrutiny of any very ideal standard of morality. It 's pretty generally understood that men don't aspire after the absolute right, but only to dc about as well as the rest of the world. Now, when any one speaks up, like a man, and says slavery is necessary to us, we can't get along without it, we should be beggared if we give it up, and, of course, we mean to hold on to it, — this is strong, clear, well-defined language ; it has the respectability of truth to it ; and if we may judge by their practice, the majority of the world will bear us out in it. But when he begins to put on a long face, and snuffle, and quote Scripture, I incline to think he is n't much better than he should be." " You are very uncharitable," said Marie. " Well," said St. Clare, " suppose that something should bring down the price of cotton once and forever, and make the whole slave property a drug in the market, don't you think we should soon have another version of the Scripture doctrine] What a flood of light would pour into the church, all at once, and how immediately it would be discovered that everything in the Bible and reason went the other way ! " "

Well, at any rate," said Marie, as she reclined herself on a

The text on this page is estimated to be only 24.41% accurate

 lounge, " I 'm thankful I 'm born where slavery exists ; and I believe it 's right, — indeed, I feel it must be ; and, at any rate, I 'ni sure I could n't get along without it." " I say, what do you think, Pussy 1 " said her father to Eva, who came in at this moment, with a flower in her hand. " What about, papa ? " " Why, which do you like the best, — to live as they do at your uncle's, up in Vermont, or to have a houseful of servants, as we do? " " 0. of course, our way is the pleasantest," said Eva. " Why so?" said St. Clare, stroking her head. " Why, it makes so many more round you to love, you know," said Eva, looking up earnestly. "Now, that's just like Eva," said Marie; "just one of her odd speeches." " Is it an odd speech, papa1?" said Eva, whisperingly, as she got upon his knee. " Rather, as this world goes, Pussy," said St. Clare. " But where has my little Eva been, all dinner-time ? "

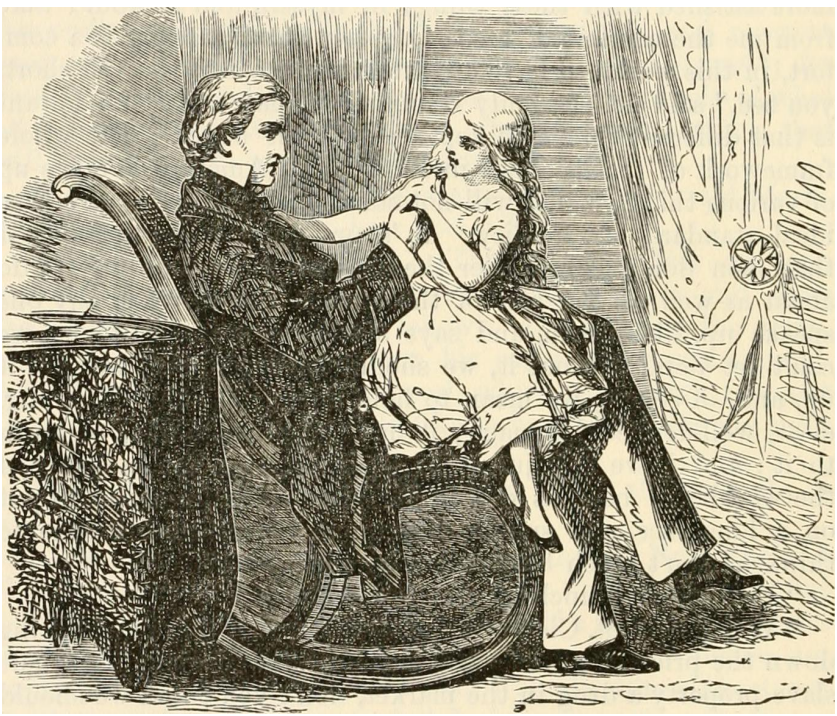

The text on this page is estimated to be only 26.18% accurate

LIFE AMONG THE LOWLY. 217 " 0, I 've been up in Tom's room, hearing him sing, and A.unt Dinah gave me my dinner." " Hearing Tom sing, hey 1 " " 0, yes ! he sings such beautiful things about the New Jerusalem, and bright angels, and the land of Canaan." " I dare say ; it 's better than the opera, is n't it] " " Yes, and he 's going to teach them to me." " Singing lessons, hey 1 — you are coming on." " Yes, he sings for me, and I read to him in my Bible ; and he explains what it means, you know." " On my word," said Marie, laughing, " that is the latest joke of the season." " Tom is n't a bad hand, now, at explaining Scripture, I '11 dare swear," said St. Clare. " Tom has a natural genius for religion. I wanted the horses out early, this morning, and I stole up to Tom's cubiculum there, over the stables, and there I heard him holding a meeting by himself; and, in fact, I have n't heard anything quite so savory as Tom's prayer, this some time. He put in for me, with a zeal that was quite apostolic." " Perhaps he guessed you were listening. I 've heard of that trick before." " If he did, he was n't very politic ; for he gave the Lord his opinion of me, pretty freely. Tom seemed to think there was decidedly room for improvement in me, and seemed very earnest that I should be converted." " I hope you '11 lay it to heart," said Miss Ophelia. " I suppose you are much of the same opinion," said St. Clare. "Well, we shall see, — shan't we, Eva?"

The text on this page is estimated to be only 27.61% accurate

218 UNCLE TOM'S CABIN; OR. CHAPTER XVII. THE FREEMAN'S DEFENCE. §HERE was a gentle bustle at the Quaker house, as gˆj; the afternoon drew to a close. Rachel Halliday moved quietly to and fro, collecting from her household stores such needments as could be arranged in the smallest compass, for the wanderers who were to go forth that night. The afternoon shadows stretched eastward, and the round red sun stood thoughtfully on the horizon, and his beams shone yellow and calm into the little bedroom where George and his wife were sitting. He was sitting with his child on his knee, and his wife's hand in his. Both looked thoughtful and serious, and traces of tears were on their cheeks. " Yes, Eliza," said George, " I know all you say is true. You are a good child, — a great deal better than I am ; and I will try to do as you say. I '11 try to act worthy of a free man. I '11 try to feel like a Christian. God Almighty knows that I 've meant to do well, — tried hard to do well, -- when everything has been against me ; and now I '11 forget all the past, and put away every hard and bitter feeling, and read my Bible, and learn to be a good man." " And when we get to Canada," said Eliza, " I can help you. I can do dress-making very well ; and I understand fine washing and ironing ; and between us we can find something to live on." " Yes, Eliza, so long as we have each other and our boy. 0, Eliza, if these people only knew what a blessing it is for a man to feel that his wife and child belong to him ! I 've often wondered to see men that could call their wives and children their own fretting and worrying about anything else. Why, I feel rich and strong, though we have nothing but our bare hands. I feel as if I could scarcely ask God for any more. Yes, though I 've worked hard every day, till I am twenty-five

The text on this page is estimated to be only 27.87% accurate

 years old, and have not a cent of money, nor a roof to cover me, nor a spot of land to call niy own, yet, if they will only let nie alone now, I will be satisfied, — thankful ; I will work, and send back the money for you and my boy. As to my old master, he has been paid five times over for all he ever spent for me. I don't owe him anything." "But yet Ave are not quite out of danger," said Eliza; "we are not yet in Canada." " True," said George, " but it seems as if I smelt the free air, and it makes me strong." At this moment, voices were heard in the outer apartment, in earnest conversation, and very soon a rap was heard on the door. Eliza started and opened it. Simeon Halliday was there, and with him a Quaker brother, whom he introduced as Phineas Fletcher. Phineas was tall and lathy, red-haired, with an expression of great acuteness and shrewdness in his face. He had not the placid, quiet, unworldly air of Simeon Halliday ; on the contrary, a particularly wide-awake and au fait appearance, like a man who

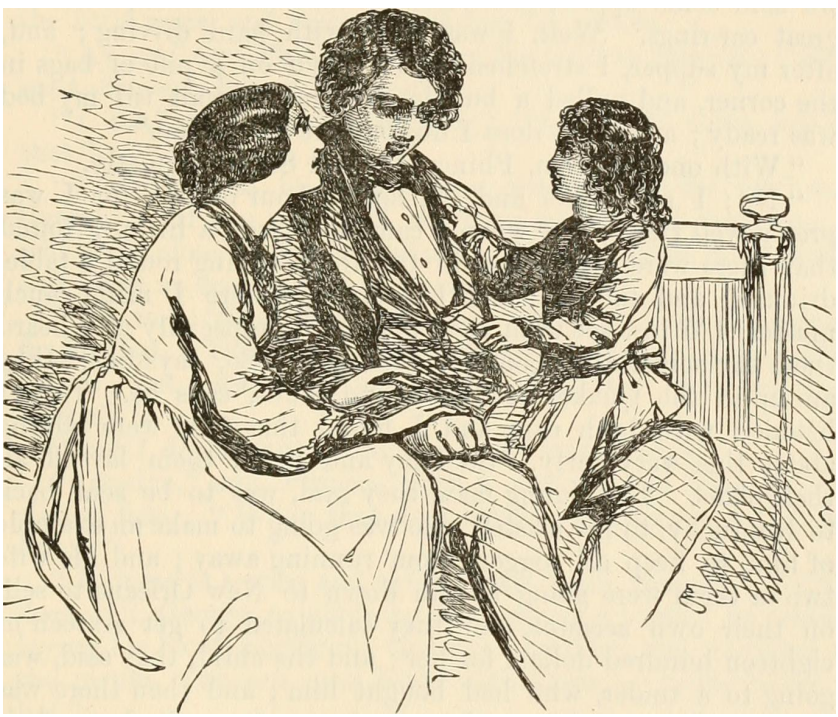

The text on this page is estimated to be only 27.23% accurate

 OK. rather prides himself on knowing what he is about, and keep ing a bright lookout ahead ; peculiarities which sorted rather oddly with his broad brim and formal phraseology. "- Our friend Phineas hath discovered something of importance to the interests of thee and thy party, George," said Simeon ; " it were well for thee to hear it." " That I have," said Phineas, " and it shows the use of a man's always sleeping with one ear open, in certain places, as I 've always said. Last night I stopped at a little lone tavern, back on the road. Thee remembers the place, Simeon, where we sold some apples, last year, to that fat woman, Avith the great ear-rings. Well, I was tired with hard driving ; and, after my supper, I stretched myself down on a pile of bags in the corner, and pulled a buffalo over me, to wait till my bed was ready ; and what does I do, but get fast asleep." " With one ear open, Phineas ? " said Simeon, quietly. " No ; I slept, ears and all, for an hour or two, for I was pretty well tired ; but when I came to myself a little, I found that there were some men in the room, sitting round a table, drinking and talking ; and I thought, before I made much muster, I 'd just see what they were up to, especially as I heard them say something about the Quakers. ' So,' says one, ' they are up in the Quaker settlement, no doubt,' says he. Then I listened with both ears, and I found that they Avere talking about this very party. So I lay and heard them lay off all their plans. This young man, they said, was to be sent back to Kentucky, to his master, who was going to make an example of him, to keep all niggers from running away ; and his wife two of them were going to run down to New Orleans to sell, on their own account, and they calculated to get sixteen or eighteen hundred dollars for her ; and the child, they said, was going to a trader, who had bought him ; and then there was the boy, Jim, and his mother, they were to go back to their masters in Kentucky. They said that there were two constables, in a town a little piece ahead, who would go in with 'en to get 'em taken up, and the young woman was to be taken before a judge ; and one of the fellows, who is small and smooth-spoken, was to swear to her for his property, and get her delivered over to him to take south. They 've got a right notion of the track we are going to-night ; and they '11 be down after us, six or eight strong.

So, now, what 's to be done 1 " The group that stood in various attitudes, after this commu

The text on this page is estimated to be only 26.24% accurate

 nication, v/ere worthy of a painter. Ilachel HalliJay, who had taken her hands out of a batch of biscuit, to hear the news, stood with them upraised and floury, and with a face of the deepest concern. Simeon looked profoundly thoughtful ; Eliza had thrown her arms around her husband, and was looking up to him. George stood with clenched hands and glowing eyes, and looking as any other man might look, whose wife was to be sold at auction, and sou sent to a trader, all under the shelter of a Christian nation's laws. " What shall we do, George1?" said Eliza, faintly. " I know what / shall do," said George, as he stepped into the little room, and began examining his pistols. " Ay, ay," said Phineas, nodding his head to Simeon ; " thou seest, Simeon, how it will work." " I see," said Simeon, sighing ; " I pray it come not to that." " I don't want to involve any one with or for me," said George. " If you will lend me your vehicle and direct me, I will drive alone to the next stand. Jim is a giant in strength, and brave as death and despair, and so am I." "Ah, well, friend," said Phineas, " but thee'll need a driver, for all that. Thee 's quite welcome to do all the fighting, thee knows ; but I know a thing or two about the road, that thee does n't." " But I don't want to involve you," said George. " Involve," said Phineas, with a curious and keen expression of face. " When thee does involve me, please to let me know." " Phineas is a wise and skilful man," said Simeon. " Thee does well, George, to abide by his judgment ; and," he added, laying his hand kindly on George's shoulder, and pointing to the pistols, "be not over hasty with these, --young blood is hot." " I will attack no man," said George. " All I ask of this country is to be let alone, and I will go out peaceably ; but,'f — he paused, and his brow darkened and his face worked, " I 've had a sister sold in that New Orleans market. I know what they are sold for ; and am I going to stand by and see them take my wife and sell her, when God has given me a pair of strong arms to defend her] No; God help me! I'll fight to the last breath, before they shall take my wife and son. Can you blame me] "

The text on this page is estimated to be only 26.74% accurate

222 UNCLE TOM'S CABIN; Oil, " Mortal man cannot blame thee, George. Flesh and blood could not do otherwise," said Simeon. " Woe unto the world because of offences, but woe unto them through whom the offence cometh." "Would not even you, sir, do the same, in my place?" " I pray that I be not tried," said Simeon ; " the flesh is •weak." " I think my flesh would be pretty tolerable strong, in such a case," said Phineas, stretching out a pair of arms like the sails of a windmill. " I an't sure, friend George, that I should n't hold a fellow for thee, if thee had any accounts to settle with him." " If man should ever resist evil," said Simeon, " then George should feel free to do it now : but the leaders of our people taught a more excellent way ; for the wrath of man worketh not the righteousness of God ; but it goes sorely against the corrupt will of man, and none can receive it save they to whom it is given. Let us pray the Lord that we be not tempted." " And so / do," said Phineas ; " but if we are tempted too much, -- why, let them look out, that 's all." " It 's quite plain thee was n't born a Friend," said Simeon, smiling. " The old nature hath its way in thee pretty strong as yet." To tell the truth, Phineas had been a hearty, two-fisted backwoodsman, a vigorous hunter, and a dead shot at a buck ; but, having wooed a pretty Quakeress, had been moved by the power of her charms to join the society in his neighborhood, and though he was an honest, sober, and efficient member, and nothing particular could be alleged against him, yet the more spiritual among them could not but discern an exceeding lack of savor in his developments. " Friend Phineas will ever have ways of his own," said Eachel Halliday, smiling ; " but we all think that his heart is in the right place, after all." " Well," said George, " is n't it best that we hasten our flight?" " I got up at four o'clock, and came on with all speed, full two or three hours ahead of them, if they start at the time they planned. It is n't Safe to start till dark, at any rate ; for there are some evil persons in the villages ahead, that might be disposed to meddle with us. if they saw our wagon, and that would delay us more than the waiting ; but in two houra

The text on this page is estimated to be only 27.50% accurate

 » I think we may venture. I will go over to Michael Cross, and engage him to come behind on his swift nag, and keep a bright lookout on the road, and warn us if any company of men come on. Michael keeps a horse that can soon get ahead of most other horses ; and he could shoot ahead and let us know, if there were any danger. I am going out now to warn Jim and the old woman to be in readiness, and to see about the horse. We have a pretty fair start, and stand a good chance to get to the stand before they can come up with us. So, have good courage, friend George ; this is n't the first ugly scrape that I 've been in with thy people," said Phineas, as he closed the door. " Phineas is pretty shrewd," said Simeon. " He will do the best that can be done for thee, George." " All I am sorry for," said George, " is the risk to you." " Thee '11 much oblige us, friend George, to say no more about that. What we do we are conscience bound to do ; we can do no other way. And now, mother," said he, turning to Rachel, " hurry thy preparations for these friends, for we must not send them away fasting." And while Rachel and her children were busy making corncake, and cooking ham and chicken, and hurrying on the et ceteras of the evening meal, George and his wife sat in their little room, with their arms folded about each other, in such talk as husband and wife have when they know that a few hours may part them forever. " Eliza," said George, " people that have friends, and houses, and lands, and money, and all those things, can't love as we do, who have nothing but each other. Till I knew you, Eliza, no creature ever had loved me, but my poor, heart-broken mother and sister. I saw poor Emily that morning the trader carried her off. She came to the corner where I was lying asleep, and said, ' Poor George, your last friend is going. What will become »f you, poor boy 1 ' And I got up and threw my arms round her, and cried and sobbed, and she cried too ; and those were the last kind words I got for ten long years ; and my heart all withered up, and felt as dry as ashes, till I met you. And your loving me, - - why, it was almost like raising one from the dead ! I 've been a new man ever since ! And now, Eliza, I '11 give my last drop of blood, but they shall wf take you from me. Whoever gets you must walk over my dead body."

The text on this page is estimated to be only 26.40% accurate

 " O Lord, have mercy ! " said Eliza, sobbing. " It' he will only let us get out of this country together, that is all we ask." " Is God on their side 1 " said George, speaking less to his wife than pouring out his own bitter thoughts. " Does he see all they do 1 Why does he let such things happen ? And they tell us that the Bible is on their side ; certainly all the power is. They are rich, and healthy, and happy ; they are members of churches, expecting to go to heaven ; and they get along so easy in the world, and have it all their own way ; and poor, honest, faithful Christians — Christians as good or better than they — are lying in the very dust under their feet. They buy 'em and sell 'em, and make trade of their heart's blood, and groans and. tears, — and God lets them." " Friend George," said Simeon, from the kitchen, " listen to this Psalm ; it may do thee good." George drew his seat near the door, and Eliza, wiping her tears, came forward also to listen, while Simeon read as follows : — " ' But as for me, my feet were almost gone ; my steps had wellnigh slipped. For I was envious of the foolish, when I saw the prosperity of the wicked. They are not in trouble like other men, neither are they plagued like other men. Therefore, pride compasseth them as a chain ; violence covereth them as a garment. Their eyes stand out with fatness ; they have more than heart could wish. They are corrupt, and speak wickedly concerning oppression ; they speak loftily. Therefore his people return, and the waters of a full cup are wrung out to them, and they say, How doth God know] and is there knowledge in the Most High ? ' Is not that the way thee feels, George] " " It is so, indeed," said George, — "as well as I could have written it myself." " Then, hear," said Simeon : " ' When I thought to know this, it was too painful for me until I went unto the sanctuary of God. Then understood I their end. Surely thou didst sefi them in slippery places, thou castedst them down to destruction. As a dream when one awaketh, so, 0 Lord, when thou awakest, thou shalt despise their image. Nevertheless, I am continually with thee ; thou hast holden me by my right hand. Thou shalt guide me by thy counsel, and afterwards receive me to glory. It is good for me to draw near unto God. I have put my trust in the Lord God.' "

The text on this page is estimated to be only 27.46% accurate

 The words of holy trust, breathed by the friendly old man, Btole like sacred music over the harassed and chafed spirit of George ; and after he ceased, he sat with a gentle and subdued expression on his fine features. " If this world were all, George," said Simeon, " thee might, indeed, ask, Where is the Lord 1 But it is often those wlu have least of all in this life whom he chooseth for the kingdom. Put thy trust in him, and, no matter what befalls thee here, he will make all right hereafter." If these words had been spoken by some easy, self-indulgent exhorter, from whose mouth they might have come merely as pious and rhetorical flourish, proper to be used to people in distress, perhaps they might not have had much effect ; but coming from one who daily and calmly risked fine and imprisonment for the cause of God and man, they had a weight that could not but be felt, and both the poor, desolate fugitives found calmness and strength breathing into them from it. And now Rachel took Eliza's hand kindly, and led the way to the supper-table. As they were sitting down, a light tap sounded at the door, and Ruth entered. " I just ran in," she said, " with these little stockings for the "boy, — three pair, nice, warm woollen ones. It will be so cold, thee knows, in Canada. Does thee keep up good courage, Eliza 1 " she added, tripping round to Eliza's side of the table, and shaking her warmly by the hand, and slipping a seed-cake into Harry's hand. " I brought a little parcel of these for him," she said, tugging at her pocket to get out the package. " Children, thee knows, will always be eating." " 0, thank you ; you are too kind," said Eliza. " Come, Ruth, sit down to supper," said Rachel. " I could n't, any way. I left John with the baby, and some biscuits in the oven ; and I can't stay a moment, else John will burn up all the biscuits, and give the baby all the sugar in the bowl. That 's the way he does," said the little Quakeress, laughing. " So, good by, Eliza ; good by, George ; the Lord grant thee a safe journey"; and, with a few tripping steps Ruth was out of the apartment. A little while after supper, a large covered wagon drew up before the door ; the night was clear starlight ; and Phineas jumped briskly down from his seat to arrange his passengers. George walked out. of the door, with his child on one arm and his wife on the other. His step was firm, his

face settled and resolute. Rachel and Simeon came out after them.

The text on this page is estimated to be only 26.83% accurate

 OR, " You get out, a moment," said Phineas to those inside, " and let me fix the back of the wagon, there, for the womenfolks and the boy." " Here are the two buffaloes." said Eachel. " Make the seats as comfortable as may be ; it 's hard riding all night." Jim came out first, and carefully assisted out his old mother, who clung to his arm, and looked anxiously about, as if she expected the pursuer every moment. "Jim, are your pistols all in order 1 " said George, in a low, firm voice. "Yes, indeed," said Jim. " Ami you 've no doubt what you shall do, if they come 1 " " I rather think I have n't," said Jim, throwing open his broad chest, and taking a deep breath. " Do you think I '11 let them get mother again 1 " During this brief colloquy, Eliza had been taking her leave of her kind friend, Rachel, and was handed into the carriage by Simeon, and, creeping into the back part witli her boy, sat down among the buffalo-skins. The old woman was next handed in and seated, and George and Jim placed on a rough board seat front of them, and Phineas mounted in front. " Farewell, my friends," said Simeon, from without. " God bless you ! " answered all from within. And the wagon drove off, rattling and jolting over the frozen •road. There was no opportunity for conversation, on account of the roughness of the way and the noise of the wheels. The vehicle, therefore, rumbled on, through long, dark stretches of woodland, — over wide, dreary plains, — up hills, and down valleys, — and on, on, on they jogged, hour after hour. The child soon fell asleep, and lay heavily in his mother's lap. The poor, frightened old woman at last forgot her fears ; and even Eliza, as the night waned, found all her anxieties insufficient to keep her eyes from closing. Phineas seemed, on the whole, the briskest of the company, and beguiled his long drive with whistling certain very unquaker-like songs, as he went on. But about three o'clock George's ear caught the hasty and decided click of a horse's hoof coming behind them at some distance, and jogged Phineas by the elbow. Phineas pulled up his horses, and listened. " That must be Michael," he said ; " I think I know the sound of his gallop " ; and lie rose up and stretched his head anxiously back over the road.

The text on this page is estimated to be only 26.95% accurate

LIFE AMONG THE LOWLY. 227 A man riding in hot haste was now dimly descried at the top of a distant hill. " There he is, I do believe ! " said Phineas. George and Jim both sprang out of the wagon, before they knew what they were doing. All stood intensely silent, with their faces turned towards the expected messenger. On he came. Now he went down into a valley, where they could not see him ; but theyj heard the sharp, hasty tramp, rising nearer and nearer ; at last,1 they saw him emerge on the top of an eminence, within hail. " Yes, that 's Michael ! " said Phineas ; and, raising his voice, " Halloa, there, Michael ! " "Phineas ! is that thee 1 " " Yes ; what news — they coming ? " " Eight on behind, eight or ten of them, hot with brandy, swearing and foaming like so many wolves." And, just as he spoke, a breeze brought the faint sound of galloping horsemen towards them. " In with you, — quick, boys, in ! " said Phineas. " If you must tight, wait till I get you a piece ahead." And, with the word, both jumped in, and Phineas lashed the horses to a run, the horseman keeping close beside them. The wagon rattled, jumped, almost flew, over the frozen ground ; but plainer, and still plainer, came the noise of pursuing horsemen behind. The women heard it, and, looking anxiously out, saw, far in the rear, on the brow of a distant hill, a party of men looming up against the red-streaked sky of early dawn. Another hill, and their pursuers had evidently caught sight of their wagon, whose white cloth-covered top made it conspicuous at some distance, and a loud yell of brutal triumph came forward on the wind. Eliza sickened, and strained her child closer to her bosom ; the old woman prayed and groaned, and George and Jim clenched their pistols with the grasp of despair. The pursuers gained on them fast ; the carriage made a sudden turn, and brought them near a ledge of a steep overhanging rock, that rose in an isolated ridge or clump in a large lot, which was, all around it, quite clear and smooth. This isolated pile, 01 range of rocks, rose up black and heavy against the brightening sky, and seemed to promise shelter and concealment. It was a place well known to Phineas, who had been familiar with the spot in his hunting days ; and it was to gain this point he had been racing his horses. " Now for it ! " said he, suddenly checking his horses, and

The text on this page is estimated to be only 27.05% accurate

 • springing from his seat to the ground. " Out with you, in a twinkling, every one, and up into these rocks with me. Michael, thee tie thy horse to the wagon, and drive ahead to Amariah's, and get him and his boys to come back and talk to thest fellows." In a twinkling they were all out of the carriage. " There," said Phineas, catching up Harry, " you, each of you, see to the women ; and run, now, if you ever did run ! " There needed no exhortation. Quicker than we can say it, the whole party were over the fence, making with all speed for the rocks, while Michael, throwing himself from his horse, and fastening the bridle to the wagon, began driving it rapidly away. " Come ahead," said Phineas, as they reached the rocks, and saw, in the mingled starlight and dawn, the traces of a rude but plainly marked fuotpath leading up among them ; " this is one of our old hunting-dens. Come up ! " Phineas went before, springing up the rocks like a goat, with the boy in his arms. Jim came second, bearing his trembling old mother over his shoulder, and George and Eliza brought up the rear. The party of horsemen came up to the fence, and, with mingled shouts and oaths, were dismounting, to prepare to follow them. A few moments' scrambling brought them to the top of the ledge ; the path then passed between a narrow defile, where only one could walk at a time, till suddenly they came to a rift or chasm more than a yard in breadth, and beyond which lay a pile of rocks, separate from the rest of the ledge, standing full thirty feet high, with its sides steep and perpendicular as those of a castle. Phineas easily leaped the chasm, and set down the boy on a smooth, flat platform of crisp white moss, that covered the top of the rock. " Over with you ! " he called ; " spring, now, once, for your lives ! " said he, as one after another sprang across. Several fragments of loose stone formed a kind of breastwork, which sheltered their position from the observation of thos below. "Well, here we all are," said Phineas, peeping over the stone breastwork to watch the assailants, who were coming tumultuously up under the rocks. " Let 'em get us, if they t-an. Whoever comes here has to walk single file between those two rocks, in fair range of your pistols, boys, d' ye see 1 r

The text on this page is estimated to be only 26.24% accurate

 " I do see," said George ; " and now, as this matter is ours, let us take all the risk, and do all the lighting." " Thee 's quite welcome to do the tight-ing, George," said Phineas, chewing some checkerberry-leaves as he spoke ; " but I may have the fun of looking on, I suppose. But see, these fellows are kinder debating down there, and looking up, like hens when they are going to fly up on to the roost. Hadn't thee better give 'em a word of advice, before they come up, just to tell 'em handsomely they '11 be shot if they do 1 " The party beneath, now more apparent in the light of the dawn, consisted of our old acquaintances, Tom Loker and Marks, with two constables, and a posse consisting of such rowdies at the last tavern as could be engaged by a little brandy to go and help the fun of trapping a set of niggers. " Well, Tom, yer coons are farly treed," said one. " Yes, I see 'em go up right here," said Tom ; " and here 's. a path. I 'm for going right up. They can't jump down in a hurry, and it won't take long to ferret 'em out." " But, Tom, they might lire at us from behind the rocks," said Marks. "That would be ugly, you know." " Ugh ! " said Tom, with a sneer. " Always for saving your skin, Marks ! iS'o danger ! niggers are too plaguy scared ! " "I don't know why I shouldn't save my skin," said Marks. " It 's the best I 've got ; and niggers do tight like the devil, sometimes." At this moment, George appeared on the top of a rock above them, and, speaking in a calm, clear voice, said, " Gentlemen, who are you, down there, and what do you want 1 " " We want a party of runaway niggers," said Tom Loker. u One George Harris, and Eliza Harris, and their son, and Jim Selden, and an old woman. We 've got the officers, here, and a warrant to take 'em ; and we 're going to have 'em, too. D' ye hear 1 An't you George Harris, that belongs to Mr Harris, of Shelby county, Kentucky 1 " " I am George Harris. A Mr. Harris, of Kentucky, die call me his property. But now I 'm a free man, standing on God's free soil ; and my wife and my child I claim as mine. Jim and his mother are here. We have arms to defend ourselves, and we mean to do it. You can come up, if you like ; but the first one of you that comes within the range of our

The text on this page is estimated to be only 27.10% accurate

 OR, bullets is a dead man, and the next, and the next ; and so on till the last." " O, come ! come ! " said a short, puffy man, stepping forward, and blowing his nose as he did so. " Young man, this nn't no kind of talk at all for you. You see, we 're officers of justice. We 've got the law on our side, and the power, and so forth ; so you 'd better give up peaceably, you see ; for you '11 certainly have to give, up, at last." " I know very well that you 've got the law on your side, and the power," said George, bitterly. " You mean to take my wife to sell in New Orleans, and put my boy like a calf in a trader's pen, and send Jim's old mother to the brute that whipped and abused her before, because he couldn't abuse her son. You want to send Jim and me back to be whipped and tortured, and ground down under the heels of them that you call masters ; and your laws trill bear you out in it, — more shame for you and them ! But you have n't got us. We don't own your laws ; we don't own your country ; we stand here as free, under God's sky, as you are ; and, by the great God that made us, we '11 fight for our liberty till we die." George stood out in fair sight, on the top of the rock, as he made his declaration of independence ; the glow of dawn gave a flush to his swarthy cheek, and bitter indignation and despair gave fire to his dark eye ; and, as if appealing from man to the justice of God, he raised his hand to heaven as he spoke. If it had been only a Hungarian youth, now bravely defending in some mountain fastness the retreat of fugitives escaping from Austria into America, this would have been sublime heroism ; but as it was a youth of African descent, defending the retreat of fugitives through America into Canada, of course we are too well instructed and patriotic to see any heroism in it ; and if any of our readers do, they must do it on their own private responsibility. When despairing Hungarian fugitives make their way, against all the search-warrants and authorities of tl'.ˆir lawful government, to America, press and political cabinet ring with applause and welcome. When despairing African fugitives do the same thing, --it is — what is it 1 Be it as it may, it is certain that the attitude, eye, voice, manner, of the speaker, for a moment struck the party below to silence. There is something in boldness and determination that for a time hushes even the rudest nature. Marks was the

The text on this page is estimated to be only 26.35% accurate

 only one who remained wholly untouched. He was deliberately cocking his pistol, and, in the momentary silence that followed George's speech, he tired at him. " Ye see ye get jist as much for him dead as alive in Kentucky," he said, coolly, as he wiped his pistol on his coatsleeve. George sprang backward, -- Eliza uttered a shriek, — the ball had passed close to his hair, had nearly grazed the cheek of his wife, and struck in the tree above. " It 's nothing, Eliza," said George, quickly. " Thee 'd better keep out of sight, with thy speechifying," said Phineas ; " they 're mean scamps." " Now, Jim," said George, " look that your pistols are all right, and watch that pass with me. The first man that shows himself I h're at ; you take the second, and so on. It won't do, you know, to waste two shots on one." " But what if you don't hit rt " 11 1 shall hit," said George, coolly. " Good ! now, there 's stuff in that fellow," muttered Phineas, between his teeth. The party below, after Marks had fired, stood, for a moment, rather undecided. " I think you must have hit some on 'em," said one of the men. " I heard a squeal ! " " I 'm going right up for one," said Tom. " I never was afraid of niggers, and I an't going to be now. Who goes after 1 " he said, springing up the rocks. George heard the words distinctly. He drew up his pistol, examined it, pointed it towards that point in the defile where the first man would appear. One of the most courageous of the party followed Tom, and, the way being thus made, the whole party began pushing up the rock, — the hindermost pushing the front ones faster than they would have gone of themselves. On they came, and in a moment the burly form of Tom appeared in sight, almost at the verge of the chasm. George fired, — the shot entered his side — but, though wounded, he would not retreat, but, with a yell like that of a mad bull, he was leaping right across the chasm into the party. " Friend," said Phineas, suddenly stepping to the front, and meeting him with a push from his long arms, " thee is n't wanted here."

The text on this page is estimated to be only 22.69% accurate

232 UNCLE TOM'S CABIN ; OR, ' 'Friend,' said Phiueas, meeting him with a push from his long arms, 'thee is n't wanted here. ' "

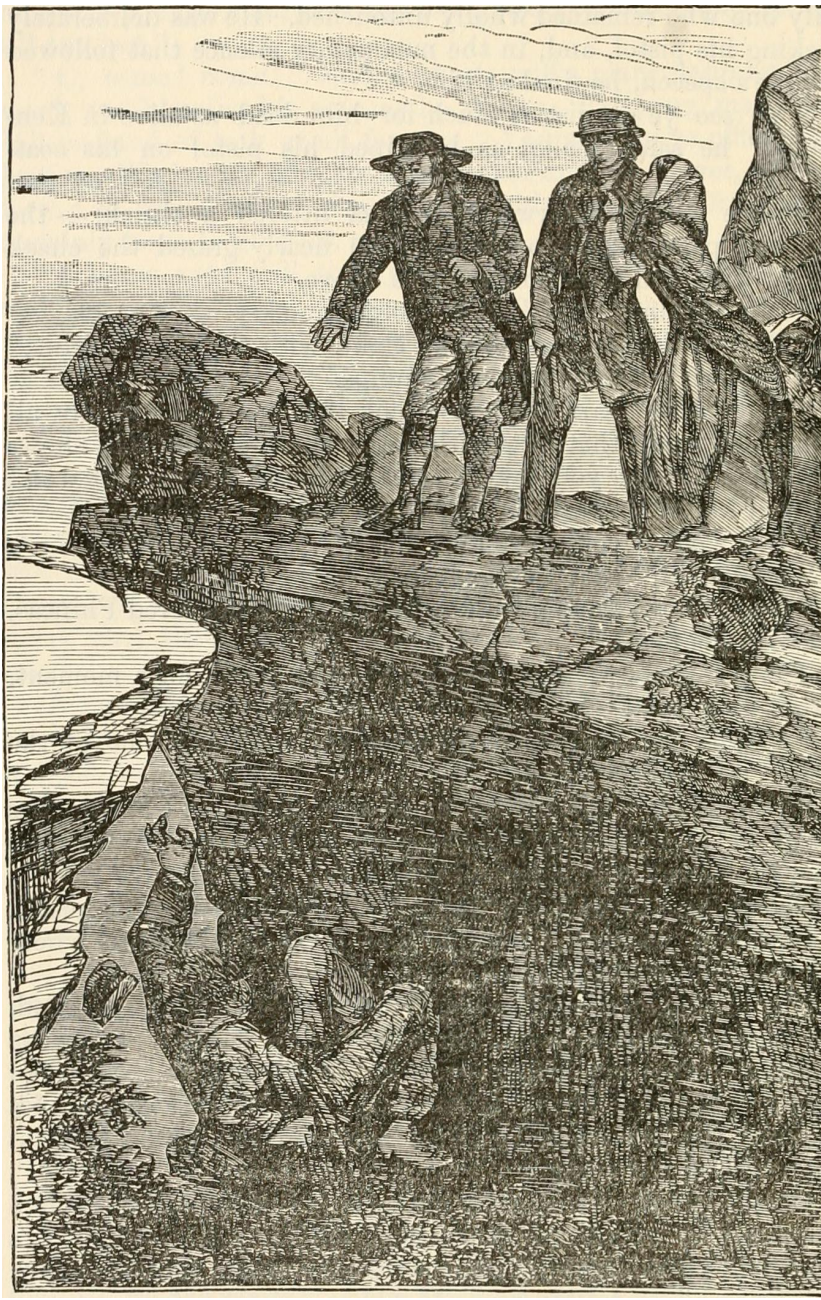

The text on this page is estimated to be only 26.54% accurate

 Down he fell into the chasm, crackling down among trees, bushes, logs, loose stones, till he lay, bruised and groaning, thirty feet below. The fall might have killed him, had it not been broken and moderated by his clothes catching in the branches of a large tree ; but he came down with some force, however, — more than was at all agreeable or convenient. " Lord help us, they are perfect devils ! " said Marks, heading the retreat down the rocks with much more of a will than he had joined the ascent, while all the party came tumbling precipitately after him, — the fat constable, iu particular, blowing and puffing in a very energetic manner. " I say, fellers," said Marks, -' you jist go round and pick up Tom, there, while I run and get on to my horse, to go back for help, — that's you"; and, without minding the hootings and jeers of his company, Marks \vas as good as his word, and was soon seen galloping away. " Was ever such a sneaking varmint 1 " said one of the men ; " to come on his business, and he clear out and leave us this yer way ! " "Well, we must pick up that feller," said another. " Cuss me if I much care whether h-e is dead or alive." The men, led by the groan? of Tom, scrambled nnd crackled through stumps, logs, and bushes, to where that hero lay groaning and swearing, with alternate vehemence. "Ye keep it agoing pretty loud, Tom," said one. "Ye much hurt 1 " " Don't know. Get me up, can't ye 1 Blast that infernal Quaker ! If it had n't been for him, I 'd a pitched some on 'em down here, to see how they liked it." With much labor and groaning, the fallen hero was assisted to rise ; and, with one holding him up under each shoulder, they got him as far as the horses. "If you could only get me a mile back to that ar tavern. j Give me a handkerchief or something, to stuff into this place, and stop this infernal bleeding." George looked over the rocks, and saw them trying to lift the burly form of Tom into the saddle. After two or three ineffectual attempts, he reeled, and fell heavily to the ground. " 0, I hope he is n't killed ! " said Eliza, who, with all the party, stood watching the proceeding. " Why not] " said Phineas ; " serves him right." " Because, after death comes the judgment," said Eliza.

The text on this page is estimated to be only 26.17% accurate

 " Yes," said the old woman, who had been groaning and praying, in her Methodist fashion, during all the encounter, " it 's an awful case for the poor crittur's soul." " On my word, they 're leaving him, I do believe," said Phineas. It was true ; for after some appearance of irresolution and consultation, the whole party got on their horses and rode away. When they were quite out of sight, Phineas began to bestir himself. " Well, we must go down and walk a piece," he said. " I told Michael to go forward and bring help, and be along back here with the wagon ; but we shall have to walk a piece along the road, I reckon, to meet them. The Lord grant he be along soon ! It 's early in the day ; there won't be much travel afoot yet awhile ; we an't much more than two miles from our stopping-place. If the road had n't been so rough last night, we could have outrun 'em entirely." As the party neared the fence, they discovered in the distance, along the road, their own wagon coming back, accompanied by some men on horseback. " Well, now, there 's Michael, and Stephen, and Amariah," exclaimed Phineas, joyfully. " Now we are, made, — as safe as if we 'd got there." "Well, do stop, then," said Eliza, "and do something foithat poor man : he 's groaning dreadfully." " It would be no more than Christian," said George ; " let 's take him up and carry him on." " And doctor him up among the Quakers ! " said Phineas ; " pretty well, that ! Well, I don't care if we do. Here, let 's have a look at him " ; and Phineas, who, in the course of his hunting and backwoods life, had acquired some rude experience of surgery, kneeled down by the wounded man, and began a careful examination of his condition. " Marks," said Tom, feebly, " is that you, Marks ? " "No; I reckon 't an't, friend," said Phineas. "Much Marks cares for thee, if his own skin 's safe. He 's off, long ago." " I believe I 'm done for," said Tom. " The cussed sneaking dog, to leave me to die alone ! My poor old mother always told me 't would be so." " La sakes ! jist hear the poor crittur. He 's got a mammy, now," said the old negress. " I can't help kinder pityin' on him."

The text on this page is estimated to be only 27.21% accurate

LIFE AMONG THE LOWLY. 235 ? " Softly, softly ; don't thee snap and snarl, friend," said Phineas, as Tom winced and pushed his hand away. "Thee has no chance, unless I stop the bleeding." And Phineas busied himself with making some off-hand surgical arrangements with his own pocket-handkerchief, and such as could be mustered in the company. " You pushed me down there," said Tom, faintly. " Well, if I had n't, thee would have pushed us down, thee sees," said Phineas, as he stooped to apply his bandage. "There, there, — let me fix this bandage. We mean well to thee ; we bear no malice. Thee shall be taken to a house where they '11 nurse thee iirst-rate, — as well as thy own mother could." Tom groaned, and shut his eyes. In men of his class, vigor and resolution are entirely a physical matter, and ooze out with the flowing of the blood ; and the gigantic fellow really looked piteous in his helplessness. The other party now came up. The seats were taken out of the wagon. The buffalo-skins, doubled in fours, were spread all along one side, and four men, with great difficulty, lifted the heavy form of Tom into it. Before he was gotten in, he fainted entirely. The old negress, in the abundance of her compassion, sat down on the bottom, and took his head in her lap. Eliza, George, and Jim bestowed themselves, as well as they could, in the remaining space, and the whole party set forward. " What do you think of him 1 " said George, who sat by Phineas, in front. " Well, it 's only a pretty deep flesh-wound ; but, then, tumbling and scratching down that place didn't help him much. It has bled pretty freely, - - pretty much dreaned him out, courage and all, — but he '11 get over it, and may be learn a thing or two by it." " I 'm glad to hear you say so," said George. " It would always be a heavy thought to me, if I 'd caused his death, even in a just cause." " Yes," said Phineas, " killing is an iigly operation, any way they'll fix it, — man or beast. I've been a great hunter, in my day, and I tell thee I 've seen a buck that was shot down, and a dying, look that way on a feller with his eye, that it reely most made a feller feel wicked for killing on him ; and human creatures is a more serious consideration yet, bein', as thy wife

The text on this page is estimated to be only 27.00% accurate

 says, that the judgment comes to 'em after death. So I don't know as our people's notions on these matters is too strict ; and, considerin' how I was raised, I fell in with them pretty considerably." " What shall you do with this poor fellow 1 " said George. " 0, carry him along to Amariah's. There 's old Grandmam Stephens there, — Dorcas, they call her, — she's most an jniazin' nurse. She takes to nursing real natural, and an't never better suited than when she getc a sick body to tend. We may reckon on turning him over to her for a fortnight or so." A ride of about an hour more brought the party to a neat farmhouse, where the weary travellers were received to an abundant breakfast. Tom Loker was soon carefully deposited in a much cleaner arid softer bed than he had ever been in the habit of occupying. His Avound was carefully dressed and bandaged, and he lay languidly opening and shutting his eyes on .the white window-curtains and gently gliding figures of his sickroom, like a weary child. And here, for the present, we shall take our leave of one party.

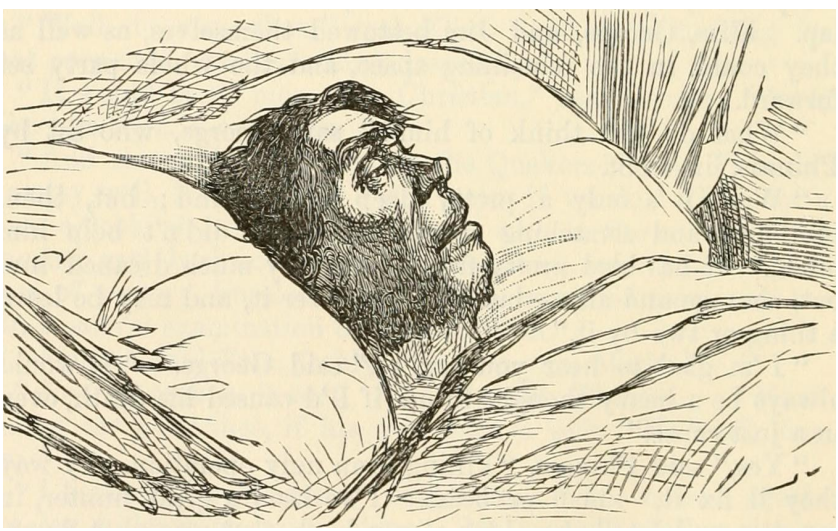

The text on this page is estimated to be only 27.52% accurate

LIFE AMONG THE LOWLY. 237 CHAPTER XVIII. MISS OPHELIA'S EXPERIENCES AND OPINIONS. 'UR friend Tom, in his own simple musings, often compared his more fortunate lot, in the bondage 1 into which he was cast, with that of Joseph in Egypt ; and, in fact, as time went on, and he developed more and more under the eye of his master, the strength of the parallel increased. St. Clare was indolent and careless of money. Hitherto the providing and marketing had been principally done by Adolph, who was, to the full, as careless and extravagant as his master ; and, between them both, they had carried on the dispersing process with great alacrity. Accustomed, for many years, to regard his master's property as his own care, Tom saw, with an uneasiness he could scarcely repress, the wasteful expenditure of the establishment ; and, in the quiet, indirect way which his class often acquire, would sometimes make his own suggestions. St. Clare at first employed him occasionally ; but, struck with his soundness of mind and good business capacity, he confided in him more and more, till gradually all the marketing and providing for the family were intrusted to him. " No, no, Adolph," he said, one day, as Adolph was deprecating the passing of power out of his hands ; " let Tom alone. You only understand what you want ; Tom understands cost and come to ; and there may be some end to money, by and by, if we don't let somebody do that." Trusted to an unlimited extent by a careless master, who handed him a bill without looking at it, and pocketed the change without counting it, Tom had every facility and temptation to dishonesty ; and nothing but an impregnable simplicity of nature, strengthened by Christian faith, could have kept him from it. But, to that nature, the very unbounded trust reposed in him was bond and seal for the most scrupulous accuracy. With Adolph the case had been different. Thoughtless and

The text on this page is estimated to be only 27.54% accurate

 OR, self-indulgent, and unrestrained by a master who found it easier to indulge than to regulate, he had fallen into an absolute confusion as to meum and tuum with regard to himself and his master, which sometimes troubled even St. Clare. His own good sense taught him that such a training of his servants was unjust and dangerous. A sort of chronic remorse went with him everywhere, although not strong enough to make any decided, change in his course ; and this very remorse reacted again into indulgence. He passed lightly over the most serious faults, because he told himself that, if he had done his part, his dependants had not fallen into them. Tom regarded his gay, airy, handsome young master with an odd mixture of fealty, reverence, and fatherly solicitude. That he never read the Bible ; never went to church ; that he jested and made free with any and every thing that came in the way of his wit ; that he spent his Sunday evenings at the opera or theatre ; that he went to wine parties, and clubs, and suppers oftener than was at all expedient, — were all things that Tom could see as plainly as anybody, and on which he based a conviction that " Mas'r was n't a Christian " ; — a conviction, however, which he would have been very slow to express to any one else, but on which he founded many prayers, in his own simple fashion, when he was by himself in his little dormitory. Not that Tom had not his own way of speaking his mind occasionally, with something of the tact often observable in his class ; as, for example, the very day after the Sabbath we have described, St. Clare was invited out to a convivial party of choice spirits, and was helped home, between one and two o'clock at night, in a condition when the physical had decidedly attained the upper hand of the intellectual. Tom and Adolph assisted to get him composed for the night, the latter in high spirits, evidently regarding the matter as a good joke, and laughing heartily at the rusticity of Tom's horror, who really was simple enough to lie awake most of the rest of the night, praying for his young master. " Well, Tom, what are you waiting for ? " said St. Clare, the next day, as he sat in his library, in dressing-gown and slippers. St. Clare had just been intrusting Tom with some money, and various commissions. " Is n't all right there, Tom 1 " he added, as Tom still

stood waiting. " I 'in 'fraid not, Mas'r," said Tom, with a grave face. St. Clare laid down his paper, and set down his coffee-cup, and looked at Tom.

The text on this page is estimated to be only 26.16% accurate

LIFE AMONG THE LOWLY. 2< >9 " Why, Tom, what 's the case 1 You look as solemn as a coffin." " I feel very bad, Mas'r. I allays have thought that Mas'r would be good to everybody." " Well, Tom, have n't I been] Come, now, what do you want 1 There 's something you have n't got, I suppose, and this is the preface." " Mas'r allays been good to me. I have n't nothing to complain of, on that head. But there is one that Mas'r is n't good to." "Why, Tom, what's got into you1? Speak out; what do you mean ! " " Last night, between one and two, I thought so. I studied upon the matter then. Mas'r is n't good to Itimself." Tom said this with his back to his master, and his hand on the door-knob. St. Clare felt his face flush crimson, but he laughed. " 0, that 's all, is it 1 " he said, gayly. " All ! " said Tom, turning suddenly round and falling on his knees. " 0, my dear young Mas'r ! I 'm 'fraid it will be loss of all — all - - body and soul. The good Book says, ' it biteth like a serpent and stingeth like an adder ! ' my dear Mas'r ! " Tom's voice choked, and the tears ran down his cheeks. " You poor, silly fool ! " said St. Clare, with tears in his own eyes. " Get up, Tom. I 'm not worth crying over." But Tom would n't rise, and looked imploring. " Well, I won't go to any more of their cursed nonsense, Tom," said St. Clare ; " on my honor, I won't. 1 don't know why I have n't stopped long ago. I 've always despised it, and myself for it, — so now, Tom, wipe up your eyes, and go about your errands. Come, come," he added, " no blessings. I 'm not so wonderfully good, now," he said, as he gently pushed Tom to the door. " There, I '11 pledge my honor to you, Tom, you don't see me so again," he said ; and Tom went off, wiping his eyes, with great satisfaction. " I '11 keep my faith with him, too," said St. Clare, as he closed the door. And St. Clare did so, — for gross sensualism, in any form, was not the peculiar temptation of his nature. But, all this time, who shall detail the tribulations manifold of our friend Miss Ophelia, who had begun the labors of a southern housekeeper ?

The text on this page is estimated to be only 27.99% accurate

 OR, There is all the difference in the world in the servants ol southern establishments, according to the character and capacity of the mistresses who have brought them up. South as well as north, there are women who have an extraordinary talent for command, and tact in educating. Such are enabled, with apparent ease, and without severity, to subject to their will, and bring into harmonious and systematic order, the various members of their small estate, — to regulate their peculiarities, and so balance and compensate the deficiencies of one by the excess of another, as to produce a harmonious and orderly system. Such a housekeeper was Mrs. Shelby, whom we have already described ; and such our readers may remember to have met with. If they are not common at the south, it is because they are not common in the world. They are to be found there as often as anywhere ; and, when existing, find in that peculiar state of society a brilliant opportunity to exhibit their domestic talent. Such a housekeeper Marie St. Clare. was not, nor her mother before her. Indolent and childish, unsystematic and improvident, it was not to be expected that servants trained under her care should not be so likewise ; and she had very justly described to Miss Ophelia the state of confusion she would find in the family, though she had not ascribed it to the proper cause. The first morning of her regency, Miss Ophelia was up at four o'clock ; and having attended to all the adjustments of her own chamber, as she had done ever since she came there, to the great amazement of the chambermaid, she prepared for a vigorous onslaught on the cupboards and closets of the establishment of which she had the keys. The store-room, the linen-presses, the china-closet, the kitchen and cellar, that day, all went under an awful review. Hidden things of darkness were brought to light to an extent that alarmed all the principalities and powers of kitchen and chamber, and caused many wonderings and murmurings about " dese yer northern ladies " from the domestic cabinet. Old Dinah, the head cook, and principal of all rule and authority in the kitchen department, was filled with wrath at what she considered an invasion of privilege. No feudal baron in Magna Charta times could have more thoroughly resented some incursion of the crown.

The text on this page is estimated to be only 28.04% accurate

LIFE AMONG THE LOWLY. 241 Dinah was a character in her own way, and it would be injustice to her memory not to give the reader a little idea of her. She was a native and essential cook, as much as Aunt Chloe, — cooking being an indigenous talent of the African race ; but Chloe was a trained and methodical one, who moved in an orderly domestic harness, while Dinah was a self-taught genius, ind, like geniuses in general, was positive, opinionated, and erratic, to the last degree. Like a certain class of modern philosophers, Dinah perfectly scorned logic and reason in every shape, and always took refuge in intuitive certainty ; and here she was perfectly impregnable. No possible amount of talent, or authority, or explanation could ever make her believe that any other way was better than her own, or that the course she had pursued in the smallest matter could be in the least modified. This had been a conceded point with her old mistress, Marie's mother ; and " Miss Marie," as Dinah always called her young mistress, even after her marriage, found it easier to submit than contend ; and so Dinah had ruled supreme. This was the easier, in that she was perfect mistress of that diplomatic art which unites the utmost subservience of manner with the utmost inflexibility as to measure. Dinah was mistress of the whole art and mystery of excusemaking, in all its branches. Indeed, it was an axiom with her that the cook can do no wrong ; and a cook in a southern kitchen finds abundance of heads and shoulders on which to lay off every sin and frailty, so as to maintain her own immaculateness entire. If any part of the dinner was a failure, there were fifty indisputably good reasons for it ; and it was the fault undeniably of fifty other people, whom Dinah berated with unsparing zeal. But it was very seldom that there was any failure in Dinah's last results. Though her mode of doing everything was peculiarly meandering and circuitous, and without any sort of calculation as to time and place, — though her kitchen generally looked as if it had been arranged by a hurricane blowing through it, and she had about as many places for each cooking utensil as there were days in the year, --yet, if one would have patience to wait her own good time, up would come her dinner in perfect order, and in a style of preparation with which an epicure could find no fault. It was now the season of incipient

preparation for dinner.

The text on this page is estimated to be only 28.58% accurate

 Dinah, who required large intervals of reflection and repose, and was studious of ease in all her arrangements, was seated on the kitchen floor, smoking a short, stumpy pipe, to which she was much addicted, and which she always kindled up, as a sort of censer, whenever she felt the need of an inspiration in her arrangements. It was Dinah's mode of invoking the domestic Muses. Seated around her were various members of that rising race with which a southern household abounds, engaged in shelling peas, peeling potatoes, picking pin-feathers out of fowls, and other preparatory arrangements, — Dinah every once in a while interrupting her meditations to give a poke, or a rap on the head, to some of the young operators, with the pudding-stick that lay by her side. In fact, Dinah ruled over the woolly heads of the younger members with a rod of iron, and seemed to consider them born for no earthly purpose but to "save her steps," as she phrased it. It was the spirit of the system under which she had grown up, and she carried it out to its full extent. Miss Ophelia, after passing on her reformatory tour through all the other parts of the establishment, now entered the kitchen. Dinah had heard, from various sources, what was going on, and resolved to stand on defensive and conservative ground, — mentally determined to oppose and ignore every new measure, without any actual and observable contest. The kitchen was a large brick-floored apartment, with a great old-fashioned fireplace stretching along one side of it, — an arrangement which St. Clare had vainly tried to persuade Dinah to exchange for the convenience of a modern cook-stove. Not she. No Pnseyite, or conservative of any school, was ever more inflexibly attached to time-honored inconveniences than Dinah. When St. Clare had first returned from the north, impressed with the system and order of his uncle's kitchen arrangements, he had largely provided his own with an array of cupboards, drawers, and various apparatus, to induce systematic regulation, under the sanguine illusion that it would be of any possible assistance to Dinah in her arrangements. He might as well have provided them for a squirrel or a magpie. The more drawers and closets there were, the more hiding-holes could Dinah make for the accommodation of old rags, hair-combs, old shoes, ribbons, cast-off

artificial flowers, and other articles of vertu, wher-ein her soul delighted.

The text on this page is estimated to be only 26.80% accurate

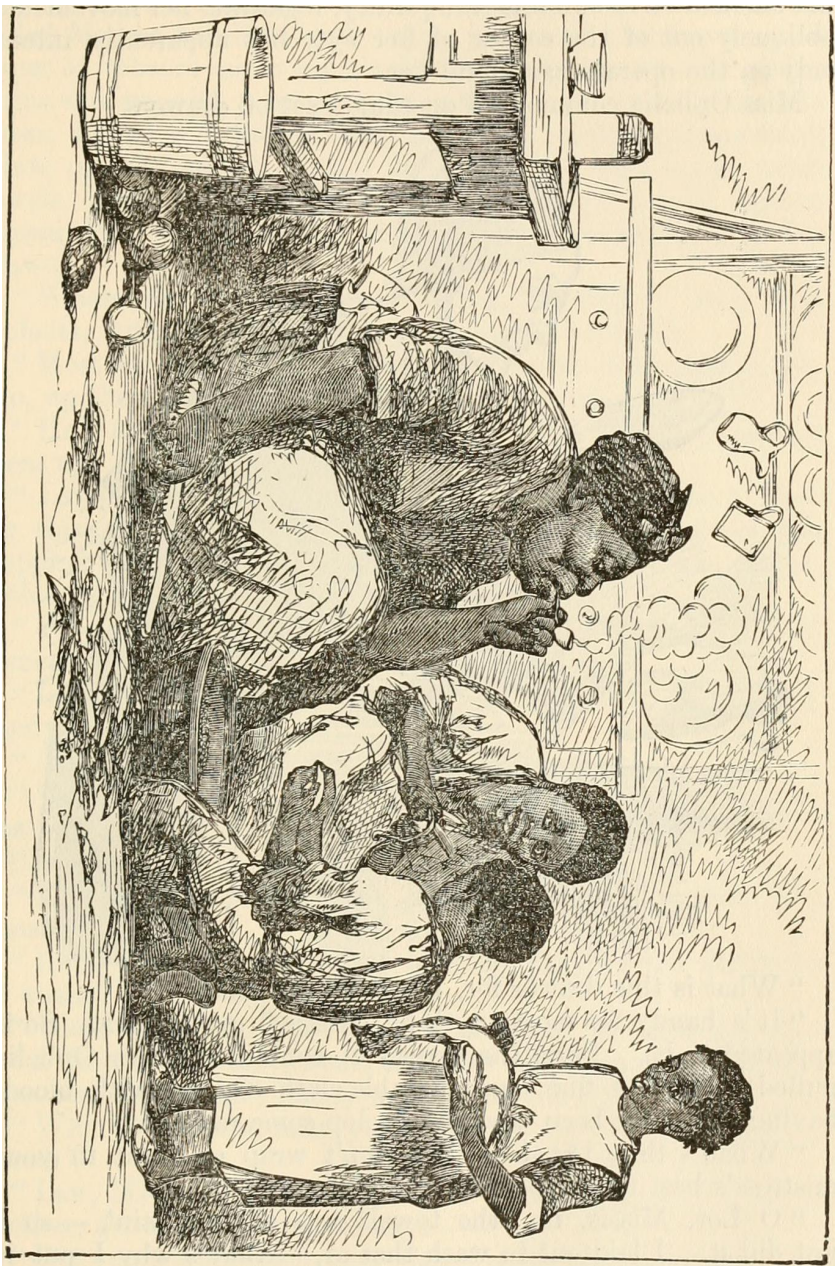

The text on this page is estimated to be only 25.73% accurate

 When Miss Ophelia entered the kitchen, Dinah did not rise, but smoked on in sublime tranquillity, regarding her movements obliquely out of the corner of her eye, but apparently intent only on the operations around her. Miss Ophelia commenced opening a set of drawers. " What is this drawer for, Dinah 1 " she said. "It's handy for most anything, Missis," said Dinah. So il appeared to be. From the variety it contained, Miss Ophelia pulled out first a fine damask table-cloth stained with blood, having evidently been used to envelop some raw meat. " What 's this, Dinah ? You don't wrap up meat in your mistress's best table-cloths 1 " " 0 Lor, Missis, no ; the towels was all a missin', — so 1 jest did it. I laid out to wash that ar, — that 's why I put it thar." " Shifless ! " said Miss Ophelia to herself, proceeding to

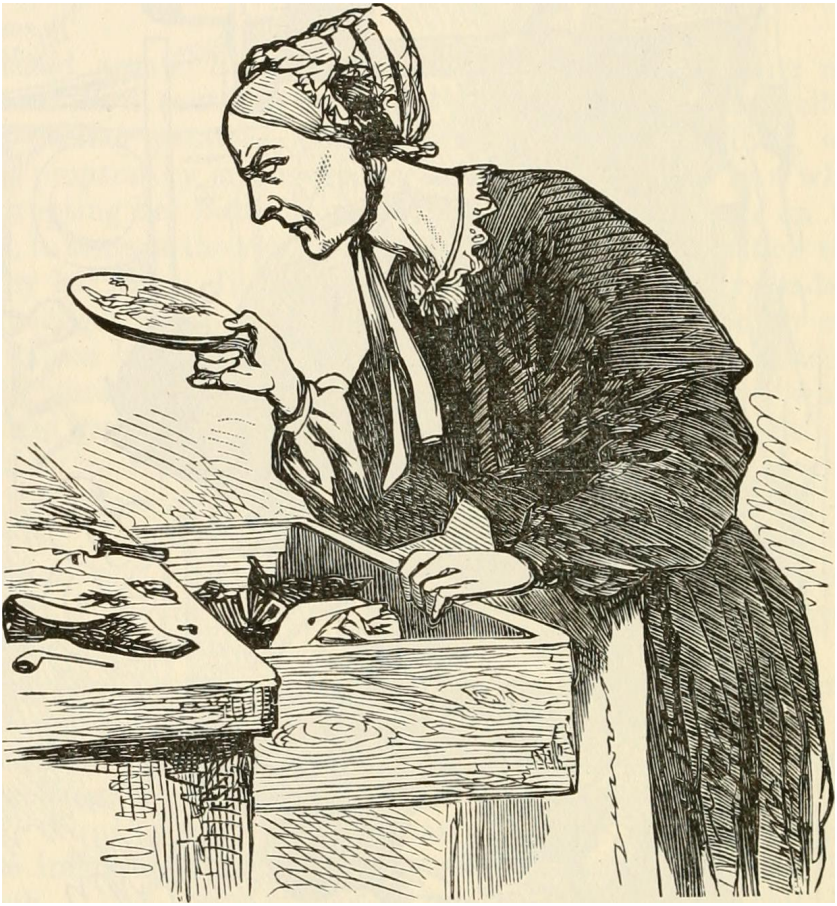

The text on this page is estimated to be only 26.19% accurate

 tumble over the drawer, where she found a nutmeg-grater and two or three nutmegs, a Methodist hymn-book, a couple of soiled Madras handkerchiefs, some yarn and knitting-work, a paper of tobacco and a pipe, a few crackers, one or two gilded china saucers with some pomade in them, one or two thin old shoes, a piece of flannel carefully pinned up enclosing some small white onions, several damask table-napkins, some coarse crash towels, some twine and darning-needles, and several broken papers, from which sundry sweet herbs were sifting into the drawer. " Where do you keep your nutmegs, Dinah ? " said Miss Ophelia, with the air of one who prayed for patience. " Most anywhar, Missis ; there 's some in that cracked teacup, up there, and there 's some over in that ar cupboard." " Here are some in the grater," said Miss Ophelia, holding them up. " Laws, yes, I put 'em there this morning, -- 1 likes to keep my things handy," said Dinah. " You, Jake ! what are you stopping for ! You '11 cotch it ! Be still, that ! " she added, with a dive of her stick at the criminal. " What 's this ? " said Miss Ophelia, holding up the saucer of pomade. "Laws, it's my har grease ;--! put it thar to have it handy." " Do you use your mistress's best saucers for that 1 " " Law ! it was cause I was driv, and in sich a hurry ; — I •was gwine to change it this very day." " Here are two damask table-napkins." " Them table-napkins I put thar, to get 'em washed out, some day." " Don't you have some place here on purpose for things to be washed 1 " " Well, Mas'r St. Clare got dat ar chest, he said, for dat ; but I likes to mix up biscuit and hev my things on it some days, and then it an't handy a liftin' up the lid." "Why don't you mix your biscuits on the pastry-table, there 1 " " Law, Missis, it gets sot so full of dishes, and one thing and another, der an't no room, noways — " But you should ivash your dishes, and clear them away." " Wash my dishes ! " said Dinah, in a high key, as her wrath began to rise over her habitual respect of manner ; " what does

The text on this page is estimated to be only 26.60% accurate

24ti UNCL2 TOM'S CABIN; OR, ladies know 'bout work, I want to know 1 When 'd Mas'r evei get his dinner, if I was to spend all ruy time a washin' and a puttin' up dishes 1 Miss Marie never telled me so, no how." " Well, here are these onions." " Laws, yes ! " said Dinah ; " thar is whar I put 'em, now. i could n't 'member. Them 's particular onions I was a savin' for dis ver very stew. I 'd forgot they was in dat ar old flannel."" Miss Ophelia lifted out the sifting papers of sweet herbs. " I wish Missis would n't touch dem ar. I likes to keep my things where I knows whar to go to 'em," said Dinah, rather decidedly. " But you don't want these holes in the papers." " Them 's handy for siftin' on 't out," said Dinah. " But you see it spills all over the drawer." " Laws, yes ! if Missis will go a tumblin' things all up so, it will. Missis has spilt lots dat ar way," said Dinah, coming uneasily to the drawers. " If Missis only will go up stars till my clarin' up time comes, I '11 have everything right ; but I can't do nothin' when ladies is round, a henderin'. You, Sam, don't you gib the baby dat ar sugar-bowl ! I '11 crack ye over, if ye don't mind ! " " I 'm going through the kitchen, and going to put everything in order, once, Dinah ; and then I '11 expect you to keep it so." " Lor, now ! Miss Phelia ; dat ar an't no way for ladies to do. I never did see ladies doin' no sich ; my old Missis nor Miss Marie never did, and I don't see no kinder need on 't " ; and Dinah stalked indignantly about, while Miss Ophelia piled and sorted dishes, emptied dozens of scattering bowls of sugar into one receptacle, sorted napkins, table-cloths, and towels, for washing ; washing, wiping, and arranging with her own hands, and with a speed and alacrity which perfectly amazed Dinah. " Lor, now ! if dat ar de way dem northern ladies do, dey an't ladies, no how," she said to some of her satellites, when at ?i safe hearing distance. " I has things as straight as anybody, when my clarin' up time comes ; but 1 don't want ladies round, a henderin', and getting my things all where I can't find 'em." To do Dinah justice, she had, at irregular periods, paroxysms of reformation and arrangement, which she called " clarin' up times," when she would begin with great zeal, and turn every drawer and closet wrong side outward, on to the floor or tables,

The text on this page is estimated to be only 27.31% accurate

 and make the ordinary confusion sevenfold more confounded. Then she would light her pipe, and leisurely go over her arrangements, looking things over, and discoursing upon them : making all the young fry scour most vigorously on the tin things, and keeping up for several hours a most energetic state of confusion, which she would explain to the satisfaction of all inquirers, by the remark that she was a " clarin' up." " She could n't hev things a gwine on so as they had been, and she was gwine to make these yer young ones keep better order " ; for Dinah herself, some how, indulged the illusion that she, herself, was the soul of order, and it was only the young uns, and the everybody else in the house, that were the cause of anything that fell short of perfection in this respect. When all the tins were scoured, and the tables scrubbed snowy white, and everything that could offend tucked out of sight in holes and corners, Dinah would dress herself up in a smart dress, clean apron, and high, brilliant Madras turban, and tell all marauding " young uns " to keep out of the kitchen, for she was gwine to have things kept nice. Indeed, these periodic seasons were often an inconvenience to the whole household ; for Dinah would contract such an immoderate attachment to her scoured tin, as to insist upon it that it should n't be used again for any possible purpose, — at least, till the ardor of the " clarin' up " period abated. Miss Ophelia, in a few days, thoroughly reformed every department of the house to a systematic pattern ; but her labors in all departments that depended on the co-operation of servants were like those of Sisyphus or the Danaides. In despair, she one day appealed to St. Clare. " There is no such thing as getting anything like system in this family ! " " To be sure, there is n't," said St. Clare. " Such shiftless management, such waste, such confusion, I never saw ! " " I dare say you did n't." " You would not take it so coolly, if you were housekeeper." " My dear cousin, you may as well understand, once for all, that we masters are divided into two classes, oppressors and oppressed. We who are good-natured and hate severity make Hp our minds to a good deal of inconvenience. If we will keep a shambling, loose, untaught set in the community, for our convenience, why, we must take the consequence. Some rare cases

The text on this page is estimated to be only 27.10% accurate

 OR, I have seen, of persons, who, by a peculiar tact, can produce order and system without severity ; but I 'm not one of them, - and so I made up my mind, long ago, to let things go just as they do. I will not have the poor devils thrashed and cut to pieces, and they know it, — and, of course, they know the staff is in their own hands." " But to have no time, no place, no order, — all going on in this shiftless way ! " " My dear Vermont, you natives up by the North Pole set an extravagant value on time ! What on earth is the use of time to a fellow who has twice as much of it as he knows what to do with 1 As to order and system, where there is nothing to be done but to lounge on the sofa and read, an hour sooner or later in breakfast or dinner is n't of much account. Now, there 's Dinah gets you a capital dinner, — soup, ragout, roast fowl, dessert, ice-creams, and all, — and she creates it all out of chaos and old night down there, in that kitchen. I think it really sublime, the way she manages. But, Heaven bless us ! if we are to go down there, and view all the smoking and squatting about, and hurryscurryation of the preparatory process, we should never eat more ! My good cousin, absolve yourself from that ! It 's more than a Catholic penance, and does no more good. You '11 only lose your own temper, and utterly confound Dinah. Let her go her own way." " But, Augustine, you don't know how I found things." " Don't I] Don't I know that the rolling-pin is under her bed, and the nutmeg-grater in her pocket with her tobacco, — that there are sixty-five different sugar-bowls, one in every hole in the house, --that she washes dishes with a dinner-napkin one day, and with a fragment of an old petticoat the next 1 But the upshot is, she gets up glorious dinners, makes superb coffee ; and you must judge her as warriors and statesmen are judged, by her success." " But the waste, — the expense ! " " 0, well ! Lock everything you can, and keep the key. Give out by driblets, and never inquire for odds and ends, — it is n't best." " That troubles me, Augustine. I can't help feeling as if these servants were not strictly honest. Are you sure they can be relied on] " Augustine laughed immoderately at the grave and anxious face with which Miss Ophelia propounded the question.

The text on this page is estimated to be only 26.38% accurate

LIFE AMONG THE LOWLY. 249 " 0, cousin, that 's too good, — honest ! — as if that 's a thing io be expected ! Honest ! - - why, of course, t.hey arn't. Why should they be] What upon earth is to make them so "? " " Why don't you instruct 1 " " Instruct ! 0, fiddlestick ! What instructing do you think I should do] I look like it ! As to Marie, she has spirit bAough, to be sure, to kill off a whole plantation, if I 'd let her manage ; but she would n't get the cheatery out of them." "Are there no honest ones'?" " Well, now and then one, whom Nature makes so impracticably simple, truthful, and faithful, that the worst possible influence can't destroy it. But, you see, from the mother's breast the colored child feels and sees that there are none but underhand ways open to it. It can get along no other way with its parents, its mistress, its ypung master and missie playfellows. Cunning and deception become necessary, inevitable habits. It is n't fair to expect anything else of him. He ought not to be punished for it. As to honesty, the slave is kept in that dependent, semi-childish state, that there is no making him realize the rights of property, or feel that his master's goods are not his own, if he can get them. For my part, I don't see how they can be honest. Such a fellow as Tom, here, is — is a moral miracle ! " "And what becomes of their souls'? " said Miss Ophelia. " That is n't my affair, as I know of," said St. Clare ; " I am only dealing in facts of the present life. The fact is, that the whole race are pretty generally understood to be turned over to the devil, for our benefit, in this world, however it may turn out in another ! " " This is perfectly horrible ! " said Miss Ophelia ; " you ought to be ashamed of yourselves ! " " I don't know as I am. We are in pretty good company, for all that," said St. Clare, "as people in the broad road generally are. Look at the high and the low, all the world over, and it 's the same story, — the lower class used up, body, soul, and spirit, for the good of the upper. It is so in England ; it is so everywhere ; and yet all Christendom stands aghast, with virtuous indignation, because we do the thing in a little different shape from what they do it." " It is n't so in Vermont." " Ah, well, in New England, and in the free states, you have the better of us, J grant. But there 's the bell ; so, cousin, let

The text on this page is estimated to be only 26.61% accurate

 OR, us for a while lay aside our sectional prejudices, and come out to dinner." As Miss Ophelia was in the kitchen in the latter part of the afternoon, some of the sable children called out, " La, sakes 1 thar 's Prue a coming, grunting along like she allers does." A tall, bony colored woman now entered the kitchen, bearing on her head a basket of rusks and hot rolls. " Ho, Prue ! you 've come," said Dinah. Prue had a peculiar scowling expression of countenance, and a sullen, grumbling voice. She set down her basket, squatted herself down, and, resting her elbows on her knees, said, — " 0 Lord ! I wish 't I 's dead ! " " Why do you wish you were dead 1 " said Miss Ophelia. " I 'd be out o' my misery," said the woman, gruffly, without taking her eyes from the floor. " What need you getting drunk, then, and cutting up, Prue ? " said a spruce quadroon chambermaid, dangling, as she spoke, a pair of coral ear-drops. The woman looked at her with a sour, surly glance. " Maybe you '11 come to it, one of these yer days. I 'd be glad to see you, I would ; then you '11 be glad of a drop, like me, to forget your misery." "Come, Prue," said Dinah, " let's look at your rusks. Here 's Missis will pay for them." Miss Ophelia took out a couple of dozen. "Thar's some tickets in that ar old cracked jug on the top shelf," said Dinah. " You, Jake, climb up and get it down." "Tickets, — what are they for1?" said Miss Ophelia. " We buys tickets of her Mas'r, and she gives us bread for 'em." "And they counts my money and tickets, when I gets home, to see if I 's got the change ; and if I han't, they half kills me." "And serves you right," said Jane, the pert chambermaid, " if you will take their money to get drunk on. That 's what she does, Missis." "And that 's what I will do, — I can't live no other ways, — drink and forget my misery." " You are very wicked and very foolish," said Miss Ophelia, "to steal your master's money to make yourself a brute with." " It 's mighty likely, Missis ; but I will do it, — yes, I will. 0 Lord ! I wish I 's dead, I do. — I wish I 's dead, and out

The text on this page is estimated to be only 27.04% accurate

 of my misery ! " and slowly and stiffly the old creature rose, and got her basket on her head again ; but before she went out, she looked at the quadroon girl, who still stood playing with her ear-drops. " Ye think ye 're mighty fine with them ar, a frolickin' and a tossin' your head, and a lookin' down on everybody. Well, never mind, — you may live to be a poor, old, cut-up crittur, like me. Hope to the Lord ye will, I do ; then see if ye won't drink — drink — drink — yerself into torment ; and sarve ye right, too, — ugh ! " and, with a malignant howl, the woman left the room. " Disgusting old beast ! " said Adolph, who was getting his master's shaving-water. " If I was her master, I 'd cut her up worse than she is." " Ye could n't do that ar, no ways," said Dinah. " Her back 's a far sight now, — she can't never get a dress together over it."

The text on this page is estimated to be only 26.05% accurate

252 UNCLE TOM'S CABIN; OR, " I think such low creatures ought not to be allowed to go round to genteel families," said Miss Jane. " What do you think, Mr. St. Clare ? " she said, coquettishly tossing her head at Adolph. It must be observed that, among other appropriations from his master's stock, Adolph was in the habit of adopting his name and address; and that the style under which he moved, among the colored circles of New Orleans, was that of Mr. St. Clare. " I 'm certainly of your opinion, Miss Benoir," said Adolph. Benoir was the name of Marie St. Clare's family, and Jane was one of her servants. "Pray, Miss Benoir, may I be allowed to ask if those drops are for the ball, to-morrow night 1 They are certainly bewitching !" " I wonder, now, Mr. St. Clare, what the impudence of you men will come to!" said Jane, tossing her pretty head till the ear-drops twinkled again. " I shan't dance with you for a whole evening, if you go to asking me any more questions." " O, you could n't be so cruel, now ! I was just dying to know whether you would appear in your pink tarlatan," said Adolph. " What is it] " said Eosa, a bright, piquant little quadroon, who came skipping down stairs at this moment. " Why, Mr. St. Clare 's so impudent ! " " On my honor," said Adolph, " I '11 leave it to Miss Eosa, now." " I know he 's always a saucy creature," said Eosa, poising herself on one of her little feet, and looking maliciously at Adolph. " He 's always getting me so angry with him." " O, ladies, ladies, you will certainly break my heart, between you," said Adolph. " I shall be found dead in my bed, some morning, and you '11 have it to answer for." " Do hear the horrid creature talk ! " said both ladies, laughing immoderately. " Come, — clar out, you ! I can't have you cluttering up the kitchen," said Dinah ; " in my way, foolin' round here." " Aunt Dinah 's glum, because she can't go to the ball," said Eosa. "Don't want none o' your light-colored balls," said Dinah ; " cuttin' round, makin' b lieve you 's white folks. Arter all, you 's niggers, much as I am."

The text on this page is estimated to be only 26.13% accurate

LIFE AMONG THE LOWLY. 253 " Aunt Dinah greases her wool stiff, every day, to make it lie straight," said Jane. " And it will be wool, after all," said Rosa, maliciously shaking down her long, silky curls. " Well, in the Lord's sight, an't wool as good as har any time1?" said Dinah. "I'd like to have Missis say which is worth the most, — a couple such as you, or one like me. Get out wid ye, ye trumpery, -- I won't have ye round ! " Here the conversation was interrupted in a twofold manner. St. Clare's voice was heard at the head of the stairs, asking Adolph if he meant to stay all night with his shaving water ; and Miss Ophelia, coming out of the dining-room, said, " Jane and Rosa, what are you wasting your time for, here 1 Go in and attend to your muslins." Our friend Tom, who had been in the kitchen during the conversation with the old rusk-woman, had followed her out into the street. He saw her go on, giving every once in a while a suppressed groan. At last she set her basket down on a doorstep, and began arranging the old, faded shawl which covered her shoulders. " I '11 carry your basket a piece," said Tom, compassionately. " Why should ye 1 " said the woman. " I don't want no help." " You seem to be sick, or in trouble, or somethin'," said Tom. " I an't sick," said the woman, shortly. " I wish," said Tom, looking at her earnestly, — "I wish I could persuade you to leave off drinking. Don't you know it will be the ruin of ye, body and soul ? " " I knows I 'm gwine to torment," said the woman, sullenly. " Ye don't need to tell me that ar. I 's ugly, — I 's wicked, - — I 's gwine straight to torment. 0, Lord ! I wish I 's thar ! " Tom shuddered at these frightful words, spoken with a sullen, impassioned earnestness. " 0, Lord have mercy on ye ! poor crittur. Han't ye never heard of Jesus Christ *? " " Jesus Christ, — who 's he 1 " " Why, he 's the Lord" said Tom. " I think I Ve hearn tell o' the Lord, and the judgment and torment. I 've heard o' that." '• But did n't anybody ever tell you of the Lord Jesus, that loved us poor sinners, and died for us 1 "

The text on this page is estimated to be only 26.22% accurate

 OR, " Don't know nothin' 'bout that," said the woman ; " nobody han't never loved me, since niy old man died." " Where was you raised] " said Tom. " Up in Kentuck. A man kept me to breed ehil'en for market, and sold 'em as fast as they got big enough ; last of all, he sold me to a speculator, and my Mas'r got me o' him." " What set you into this bad way of drinkin' 1 " " To get shet o' my misery. I had one child after I come here ; and I thought then I 'd have one to raise, cause Mas'r was n't a speculator. It was de peartest little thing ! and Missis she seemed to think a heap on 't, at first ; it never cried, — it was likely and fat. But Missis tuck sick, and I tended her ; and I tuck the fever, and my milk all left me, and the child it pined to skin and bone, and Missis wouldn't buy milk for it. She would n't hear to me, when I telled her I had n't milk. She said she knowed I could feed it on what other folks eat; and the child kinder pined, and cried, and cried, and cried, day and night, and got all gone to skin and bones, and Missis got sot agin it, and she said 't warn't nothin' but crossness. She wished it was dead, she said ; and she would n't let me have it o' nights, 'cause, she said, it kept me awake, and made me good, for nothing. She made me sleep in her room ; and I had to put it away off in a little kind o' garret, and thar it cried itself to death, one night. It did ; and I tuck to drinkin', to keep its crying out of my ears ! I did, — and I will drink ! I will, if I do go to torment for it ! Mas'r says I shall go to torment, and I tell him I 've got thar now ! " " 0, ye poor crittur ! " said Tom, "han't nobody never telled ye how the Lord Jesus loved ye, and died for ye ? Han't they telled ye that he '11 help ye, and ye can go to heaven, and have rest, at last] " " I looks like gwine to heaven," said the woman ; " an't thai where white folks is gwine 1 S'pose they 'd have me thar 1 I 'd rather go to torment, and get away from Mas'r and Missis. I had so," she said, as, with her usual groan, she got her basket on her head, and walked sullenly away. Tom turned, and walked sorrowfully back to the house. In the court he met little Eva, — a crown of tuberoses on hei head, a,nd her eyes radiant with delight. " O, Tom ! here you are. I 'm glad I 've found you. Papa says you may get out the ponies, and take me in my little new carriage," she said, catching his hand. " But what 's the matter, Tom 1 — you look sober."

The text on this page is estimated to be only 27.47% accurate

LIFE AMONG THE LOWLY. 255 " I feel bad, Miss Eva," said Tom, sorrowfully. " But I '11 get the horses for you." " But do tell me, Tom, what is the matter. I saw you talking to cross old Prue." Tom, in simple, earnest phrase, told Eva the woman's history. She did not exclaim, or wonder, or weep, as other children do. Her cheeks grew pale, and a deep, earnest shadow passed over her eyes. She laid both hands on her bosom, and sighed heavily.

The text on this page is estimated to be only 25.86% accurate

256 UNCLE TOM'S CABIN; OK, CHAPTEE XIX. MISS OPHELIA'S EXPERIENCES AND OPINIONS, CONTINUED. OM, you need n't get me the horses. I don't want to go," she said. " Why not, Miss Eva?" " These things sink into my heart, Tom," said Eva, — " they sink into my heart," she repeated, earnestly. " I don't want to go " ; and she turned from Tom, and went into the house. A few days after, another woman came, in old Prue's place, to bring the rusks ; Miss Ophelia was in the kitchen. " Lor ! " said Dinah, " what 's got Prue ? " " Prue is n't coming any more," said the woman, mysteriously. " Why not 1 " said Dinah. " She an't dead, is she 1 " " We does n't exactly know. She 's down cellar," said the woman, glancing at Miss Ophelia. After Miss Ophelia had taken the rusks, Dinah followed the woman to the door. " What has got Prue, any how 1 " she said. The woman seemed desirous, yet reluctant, to speak, and answered, in a low, mysterious tone, — " Well, you must n't tell nobody. Prue, she got drunk agin, - and they had her down cellar, — and thar they left her all day, — and I hearn 'eni saying that the flies had got to her, — and she 's dead ! " Dinah held up her hands, and, turning, saw close by he! side the spirit-like form of Evangeline, her large, mystic eyes dilated with horror, and every drop of blood driven from her lips and cheeks. " Lor bless us ! Miss Eva 's gwine to faint away ! What got us all, to let her bar such talk 1 Her pa '11 be rail mad." " I shan't faint, Dinah," said the child, firmly; "and why should n't I hear it] It an't so much for me to hear it. as for poor Prue to suffer it."

The text on this page is estimated to be only 25.28% accurate

LIFE AMONG THE LOWLY. 257 " Lor sakes ! it is n't for sweet, delicate young ladies, like you, — these yer stories is n't ; it 's enough to kill 'em ! " Eva sighed again, and walked up stairs with a slow and melancholy step. Miss Ophelia anxiously inquired the woman's story. Dinah gave a very garrulous version of it, to which Torn added the particulars which he had drawn from her that morning. "An abominable business, -- perfectly horrible!" she exclaimed, as she entered the room where St. Clare lay reading his paper. " Pray, what iniquity has turned up now] " said he. " What now 1 why, those folks have whipped Prue to death ! " said Miss Ophelia, going on, with £reat strength of detail, into the story, and enlarging on its most shocking particulars. " I thought it would come to that, some time," said St. Clare, going on with his paper. " Thought so ! — an't you going to do anything about it ? " said Miss Ophelia. " Have n't you got any selectmen, or anybody, to interfere and look after such matters ? " " It 's commonly supposed that the property interest is a sufficient guard in these cases. If people choose to ruin their own possessions, I don't know what 's to be done. It seems the poor creaturj was a ttiief and a drunkard ; and so then won't be much hope to get up sympathy for hei\" "It is perfectly outragec is, -- it is horrid, Augustine! It will certainly bring down vengeance upon you." " My dear cousin, I did n't do it, and I can't help it ; I would, if I could. If low-minded, brutal people will act like themselves, what am I to do 1 They have absolute control ; they

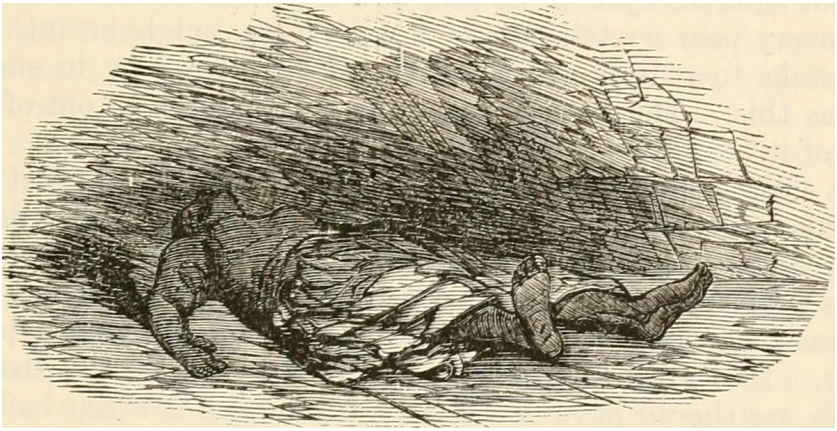

The text on this page is estimated to be only 26.70% accurate

 OR, are irresponsible despots. There would be no use in interfering ; there is no law that amounts to anything practically, for such a case. The best we can do is to shut our eyes and ears, and let it alone. It 's the only resource left us." " How can you shut your eyes and ears 1 How can you let such things alone] " " My dear child, what do you expect 1 Here is a whole class, — debased, uneducated, indolent, provoking, -- put, without any sort of terms or conditions, entirely into the hands of such people as the majority in our world are ; people who have neither consideration nor self-control, who have n't even an enlightened regard to their own interest, — for that 's the case with the largest half of mankind. Of course, in a community so organized, what can a man of honorable and humane feelings do, but shut his eyes all he can, and harden his heart] I can't buy every poor wretch I see. I can't turn knight-errant, and undertake to redress every individual case of wrong in such a city as this. The most I can do is to try and keep out of the way of it." St. Clare's fine countenance was for a moment overcast ; he looked annoyed, but, suddenly calling up a gay smile, he said, — " Come, cousin, don't stand there looking like one of the Fates ; yon 've only seen a peep through the curtain, — a specimen of what is going on, the world over, in some shape or other. If we are to be prying and spying into all the dismals of life, we should have no heart to anything. "T is like looking too close into the details of Dinah's kitchen " ; and St. Clare lay back on the sofa, and busied himself with his paper. Miss Ophelia sat down, and pulled out her knitting-work, and sat there grim with indignation. She knit and knit, but while she mused the fire burned ; at last she broke out, — " I tell you, Augustine, I can't get over things so, if you can. It 's a perfect abomination for you to defend such a system, — that 's my mind ! " " What now 1 " said St. Clare, looking up. "At it again, hey 1 " " I say it 's perfectly abominable for you to defend such a system ! " said Miss Ophelia, with increasing warmth. " / defend it, my dear lady 1 Who ever said I did defend it 1 " said St. Clare. " Of course, you defend it, — you all do, — all you Southerners. What do you have slaves for, if you don't 1 " "Are you such a sweet innocent as to suppose nobody in

The text on this page is estimated to be only 26.40% accurate

LIFE AMONG THE LOWLY. 259 this world ever does what they don't think is right 1 Don't you, or did n't you ever, do anything that you did not think .quite right]" " If I do, I repent of it, I hope," said Miss Ophelia, rattling her needles with energy. " So do I," said St. Clare, peeling his orange ; " I 'm re penting of it all the time." " What do you keep on doing it for ? " " Did n't you ever keep on doing wrong, after you 'd repented, my good cousin 1 " " Well, only when I 've been very much tempted," said Miss Ophelia. " Well, I 'm very much tempted," said St. Clare ; " that 's just my difficulty." " But I always resolve I won't, and I try to break off." " Well, I have been resolving I won't, off and on, these ten years," said St. Clare ; " but I have n't, some how, got clear. Have you got clear of all your sins, cousin?" " Cousin Augustine," said Miss Ophelia, seriously, and laying down her knitting-work, " I suppose I deserve that you should reprove my shortcomings. I know all you say is true enough ; nobody else feels them more than I do ; but it does seem to me, after all, there is some difference between me and you. It seems to me I would cut off my right hand sooner than keep on, from day to day, doing what I thought was wrong. But, then, my conduct is so inconsistent with my profession, I don't wonder you reprove me." " O, now, cousin," said Augustine, sitting down on the floor, and laying his head back in her lap, " don't take on so awfully serious ! You know what a good-for.-nothing, sauCy boy I always was. I love to poke you up, — that 's all, — just to see you get earnest. I do think you are desperately, distressingly good ; it tires me to death to think of it." " But this is a serious subject, my boy, Auguste," said Miss Ophelia, laying her hand on his forehead. " Dismally so," said he ; " and I - - well, I never want to talk seriously in hot weather. What with mosquitoes and all, a fellow can't get himself up to any very sublime moral flights ; and I believe," said St. Clare, suddenly rousing himself up, " there 's a theory, now ! I understand now why northern nations are always more virtuous than southern ones, --I see into that whole subject."

The text on this page is estimated to be only 27.04% accurate

260 UNCLE TOM'S CABIN; OR, " 0, Auguste, you are a sad rattlebrain ! " " Am I 'I Well, so I am, I suppose ; but for once I will be serious, now ; but you must hand me that basket of oranges ; — • you see, you '11 have to ' stay me with flagons and comfort me with apples/ if I 'm going to make this effort. Now," said Augustine, drawing the basket up, " I '11 begin : When, in the course of human events, it becomes necessary for a fellow to hold two or three dozen of his fellow-worms in captivity, a decent regard to the opinions of society requires " I don't see that you are growing more serious," said Miss Ophelia. " Wait, -- 1 'm coming on, — you '11 hear. The short of the matter is, cousin," said he, his handsome face suddenly settling into an earnest and serious expression, " on this abstract question of slavery there can, as I think, be but one opinion. Planters, who have money to make by it, — clergymen, who have planters to please, - - politicians, who want to rule by it, — may warp and bend language and ethics to a degree that shall astonish the world at their ingenuity ; they can press nature and the Bible, and nobody knows what else, into the service ; but, after all, neither they nor the world believe in it one particle the more. It comes from the devil, that 's the short of it; — and, to my mind, it 's a pretty respectable specimen of what he can do in his own line." Miss Ophelia stopped her knitting, and looked surprised ; and St. Clare, apparently enjoying her astonishment, went on. "You seem to wonder; but if you will get me fairly at it, I '11 make a clean breast of it. This cursed business, accursed of God and man, what is it] Strip it of all its ornament, run it down to the root and nucleus of the whole, and what is it? Why, because my brother Quashy is ignorant and weak, and I am intelligent and strong, -- because I know how, and can do it, — therefore, I may steal all he has, keep it, and give him only such and so much as suits my fancy. Whatever is too hard, too dirty, too disagreeable, for me, I may set Qnashy tc doing. Because I don't like work, Quashy shall work. Because the sun burns me, Quashy shall stay in the sun. Quashy shall earn the money, and I will spend it. Quashy shall lie down in every puddle, that I may walk over dry-shod. Quashy shall do my will, and not his, all the days of his mortal life, and have such chance of getting to heaven, at last, as I find convenient. This I take to be about

Avhat slavery is. I defy

The text on this page is estimated to be only 27.59% accurate

 anybody on earth to read our slave-code, as it stands in our law-books, and make anything else of it. Talk of the abuses of slavery ! Humbug ! The thing itself is the essence of all abuse ! And the 'only reason why the land don't sink under it, like Sodom and Gomorrah, is because it is used in a way infinitely better than it is. For pity's sake, for shame's sake, because we are men born of women, and not savage beasts, many of us do not, and dare not, — we would scorn to use tl.e full power which our savage laws put into our hands. And he who goes the furthest, and does the worst, only uses within limits the power that the law gives him." St. Clare had started up, and, as his manner was when excited, was walking, with hurried steps, up and down the floor. His fine face, classic as that of a Greek statue, seemed actually to burn with the fervor of his feelings. His large blue eyes flashed, and he gestured with an unconscious eagerness. Miss Ophelia had never seen him in this mood before, and she sat perfectly silent. " I declare to you," said he, suddenly stopping before his cousin, — " it 's no sort of use to talk or to feel on this subject, — but I declare to you, there have been times when I have thought, if the whole country would sink, and hide all this injustice and misery from the light, I would willingly sink with it. When I have been travelling up and down on our boats, or about on my collecting tours, and reflected that every brutal, disgusting, mean, low-lived fellow I met, was allowed by our laws to become absolute desput of as many men, women, and children, as he could cheat, steal, or gamble money enough to buy, — when I have seen such men in actual ownership of helpless children, of young girls and women, — I have been ready to curse my country, to curse the human race ! " Augustine ! Augustine ! " said Miss Ophelia, " I 'in sure you 've said enough. I never, in my life, heard anything like this, even at the north." " At the north ! " said St. Clare, with a sudden change of expression, and resuming something of his habitual careless tone. " Pooh ! your northern folks are cold-blooded ; you are cool in everything ! You can't begin to curse up hill and down as we can, when we get fairly at it." " Well, but the question is." said Miss Ophelia. " 0, yes, to be sure, the question is, — and a deuce of a question it is ! How came you in this state of sin and misery 1

The text on this page is estimated to be only 27.70% accurate

 OR, Well, I shall answer in the good old words you used to teach me, Sundays. I came so by ordinary generation. My servants were my father's, and, what is more, my mother's ; and now they are mine, they and their increase, which bids fair to be a pretty considerable item. My father, you know, came first from New England ; and he was just such another man as your father, — a regular old Koman, — upright, energetic, nobleminded, with an iron will. Your father settled down in New England, to rule over rocks and stones, and to force an existence out of Nature ; and mine settled in Louisiana, to rule over men and women, and force existence out of them. My mother," said St. Clare, getting up, and walking to a picture at the end of the room, and gazing upward with a face fervent with veneration, " she was divine ! l)on't look at me so ! — • you know what I mean ! She probably was of mortal birth ; but, as far as ever I could observe, there was no trace of any human weakness or error ahout her ; and everybody that lives to remember her, whether bond or free, servant, acquaintance, relation, all say the same. Why, cousin, that mother has been all that has stood between me and utter unbelief for years. She was a direct embodiment and personification of the New Testament, — a living fact, to be accounted for, and to be accounted for in no other way than by its truth. 0, mother ! mother ! " said St. Clare, clasping his hands, in a sort of transport ; and then suddenly checking himself, he came back, and seating himself on an ottoman, he went on : — " My brother and I were twins ; and they say, you know, that twins ought to resemble each other ; but we were in all points a contrast. He had black, fiery eyes, coal-black hair, a strong, fine Roman profile, and a rich brown complexion. I had blue eyes, golden hair, a Greek outline, and fair complexion. He was active and observing, I dreamy and inactive. He was generous to his friends and equals, but proud, dominant, overbearing, to inferiors, and utterly unmerciful to whatever set itself up against him. Truthful we both were, he from pride and courage, I from a sort of abstract ideality. We loved each other about as boys generally do, — off and on, and in general ; he was my father's pet, and I my mother's. " There was a morbid sensitiveness and acuteness of feeling in me on all possible subjects,

of which he and my father had no kind of understanding, and with which they could have no possible sympathy. But mother did ; and so, when I had

The text on this page is estimated to be only 27.79% accurate

LIFE AMONG THE LOWLY. 263 quarrelled with Alfred, and father looked sternly on me, I used to go off to mother's room, and sit by her. I remember just how she used to look, with her pale cheeks, her deep, soft, serious eyes, her white dress, — she always wore white ; and I used to think of her whenever I read in Eevelations about the saints that were arrayed in tine linen, clean and white. She had a great deal of genius of one sort and another, particularly in music ; and she used to sit at her organ, playing tine old majestic music of the Catholic church, and singing with a voice more like an angel than a mortal woman ; and I would lay my head down on her lap, and cry, and dream, and feel, — O immeasurably ! — things that I had no language to say ! " In those days, this matter of slavery had never been canvassed as it has now ; nobody dreamed of any harm in it. " My father was a born aristocrat. I think, in some preexisteut state, he must have been in the higher circles of spirits, and brought all his old court pride along with him ; for it was ingrain, bred in the bone, though he was originally of poor and not in any way of noble family. My brother was begotten in his image. " Now, an aristocrat, you know, the world over, has no human sympathies, beyond a certain line in society. In England the line is in one place, in Burmah in another, and in America in another; but the aristocrat of all these countries never goes over it. What would be hardship and distress and injustice in his own class, is a cool matter of course in another one. My father's dividing line was that of color. Among his equals, never was a man more just and generous ; but he considered the negro, through all possible gradations of color, as an intermediate link between man and animals, and graded all his ideas of justice or generosity on this hypothesis. I suppose, to be sure, if anybody had asked him, plump and fair, whether they had human immortal souls, he might have hemmed and hawed, and said yes. But my father was not a man much troubled with spiritualism ; religious sentiment he had none, beyond a veneration for God, as decidedly the head of the upper classes. " Well, my father worked some five hundred negroes ; he was an inflexible, driving, punctilious business man ; everything was to move by system, -- to be sustained with unfailing accuracy and precision. Now, if you take into account that all this was to be

worked out 'oy a set of lazy, twaddling, shift

The text on this page is estimated to be only 28.09% accurate

264 UNCLE TOM'S CABIN ; OK, less laborers, who had grown up, all their lives, in the ahsence of every possible motive to learn how to do anything but ' shirk,' as you Vermonters say, you '11 see that there might naturally be, on his plantation, a great many things that looked horrible and distressing to a sensitive child, like me. " Besides all, he had an overseer, — a great, tall, slab-sided, two-listed renegade son of Vermont (begging your pardon), who had gone through a regular apprenticeship in hardness and brutality, and taken his degree to be admitted to practice. My mother could never endure him, nor I, but he obtained an entire ascendency over my father ; and this man was the absolute despot of the estate. " I was a little fellow then, but I had the same love that I have now for all kinds of human things, — a kind of passion for the study of humanity, come in what shape it would. I was found in the cabins and among the field-hands a great deal, and, of course, was a great favorite ; and all sorts of complaints and grievances were breathed in my ear ; and I told them to mother, and we, between us, formed a sort of committee for a redress of grievances. We hindered and repressed a great deal of cruelty, and congratulated ourselves on doing a vast deal of good, till, as often happens, my zeal overacted. Stubbs complained to my father that he could n't manage the hands, and must resign his position. Father was a fond, indulgent husband, but a man that never flinched from anything that he thought necessary ; and so he put down his foot, like a rock, between us and the field-hands. He told my mother, in language perfectly respectful and deferential, but quite explicit, that over the house-servants she should be entire mistress, but that with the field-hands he could allow no interference. He revered and respected her above all living beings ; but he would have said it all the same to the Virgin Mary herself, if she had come in the way of his system. " I used sometimes to hear my mother reasoning cases with him, — endeavoring to excite his sympathies. He would listen to the most pathetic appeals with the most discouraging politeness and equanimity. ' It all resolves itself into this,' he would say ; ' must I part with Stubbs, or keep him 1 Stubbs is the soul of punctuality, honesty, and efficiency, — a thorough business hand, and as humane as the general run. We

can't have perfection ; and if I keep him, I must sustain his administration as a whole, even if there are, now and then, things that are

The text on this page is estimated to be only 29.50% accurate

SLAVES AT THEIR TOIL

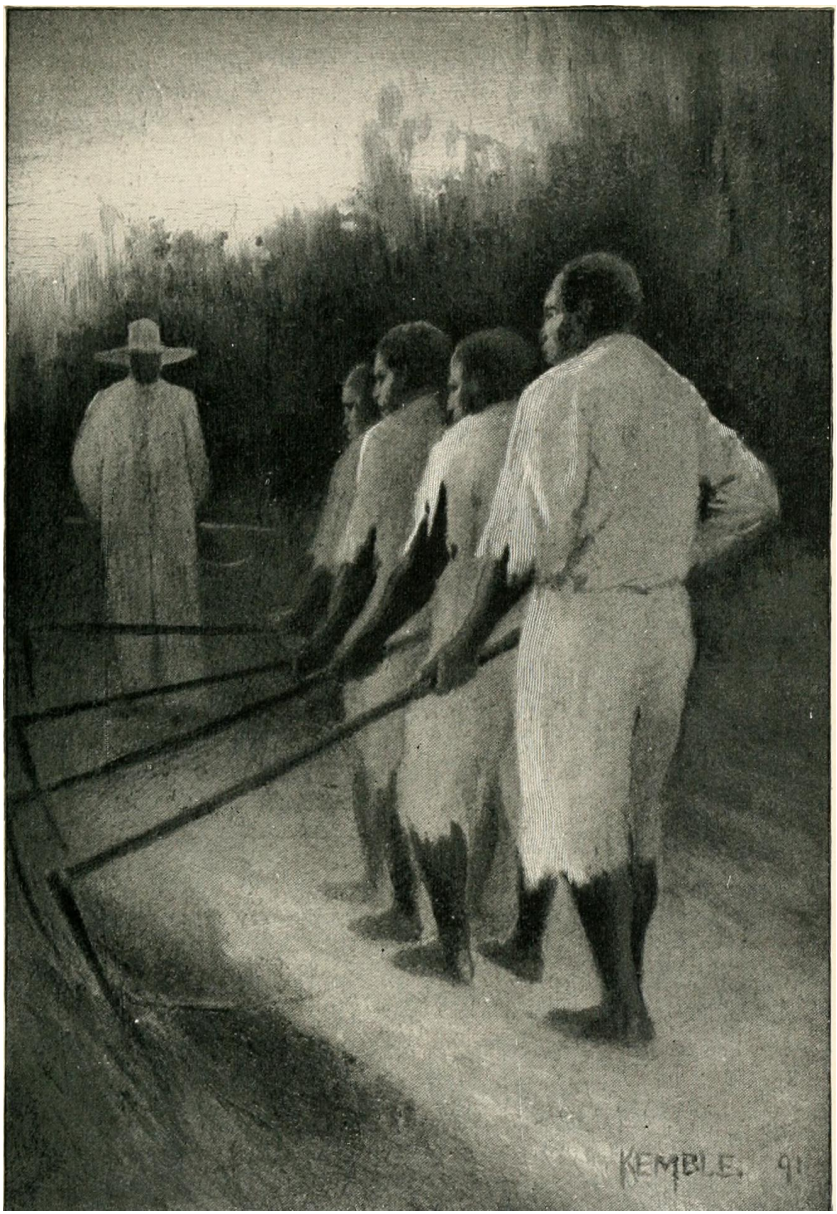

The text on this page is estimated to be only 27.70% accurate

 exceptionable. All government includes some necessary hardness. General rules will bear hard on particular cases.' This last maxim my father seemed to consider a settler in most alleged cases of cruelty. After he had said that, he commonly drew up his feet on the sofa, like a man that has disposed of a business, and betook himself to a nap, or the newspaper, as the case might be. " The fact is, my father showed the exact sort of talent for a statesman. He could have divided Poland as easily as an orange, or trod on Ireland as quietly and systematically as any man living. At last my mother gave up, in despair. It never will be known, till the last account, what noble and sensitive natures like hers have felt, cast, utterly helpless, into what seems to them an abyss of injustice and cruelty, and which seems so to nobody about them. It has been an age of long sorrow of such natures, in such a hell-begotten sort of world as ours. What remained for her, but to train her children in her own views and sentiments 1 Well, after all you say about training, children will grow up substantially what they are by nature, and only that. From the cradle, Alfred was an aristocrat ; and as he grew up, instinctively all his sympathies and all his reasonings were in that line, and all mother's exhortations went to the winds. As to rne, they sunk deep into me. She never contradicted, in form, anything that my father said, or seemed directly to differ from him ; but she impressed, burnt into my very soul, with all the force of her deep, earnest nature, an idea of the dignity and worth of the meanest human soul. I have looked in her face with solemn awe, when she would point up to the stars in the evening, and say to me, ' See there, Auguste, the poorest, meanest soul on our place will be living, when all these stars are gone forever, — will live as long as God lives ! ' " She had some fine old paintings ; one, in particular, of Jesus healing a blind man. They were very fine, and used to impress me strongly. ' See there, Auguste,' she would say ; ' the blind man was a beggar, poor and loathsome ; therefore, he would not heal him afar off ! He called him to him, and put his hands on him ! Remember this, my boy.' If I had lived to grow up under her care, she might have stimulated me to I know not what of enthusiasm. I might have been a saint, reformer, martyr, — but, alas! alas! I went

from her when I was only thirteen, and I never saw her again ! "

The text on this page is estimated to be only 27.37% accurate

 OR, St. Clare rested his head on his hands, and did not speak foi some minutes. After a while, he looked up, and went on : — " What poor, mean trash this whole business of human virtue is ! A mere matter, for the most part, of latitude and longitude, and geographical position, acting with natural temperament The greater part is nothing but an accident ! Your lather, foi example, settles in Vermont, in a town where all are, in fact, free and equal ; becomes a regular church-member and deacon, and in due time joins an Abolition society, and thinks us all little better than heathens. Yet he is, for all the world, in constitution and habit, a duplicate of my father. I can see it leaking out in fifty different ways, — just that same strong, overbearing, dominant spirit. You know very well how impossible it is to persuade some of the folks in your village that Squire Sinclair does not feel above them. The fact is, though he has fallen on democratic times, and embraced a democratic, theory, he is to the heart an aristocrat, as much as my father, who ruled over five or six hundred slaves." Miss Ophelia felt rather disposed to cavil at this picture, and was laying down her knitting to begin, but St. Clare stopped her. " Now, I know every word you are going to say. I do not say they ivere alike, in fact. One fell into a condition where everything acted against the natural tendency, and the othei where everything acted for it ; and so one turned out a pretty wilful, stout, overbearing old democrat, and the other a wilful, stout old despot. If both had owned plantations in Louisiana, they would have been as like as two old bullets cast in th« same mould." " What an undutiful boy you are ! " said Miss Ophelia. " I don't mean them any disrespect," said St. Clare. " You know reverence is not my forte. But, to go back to my history : " When father died, he left the whole property to us twin boys, to be divided as we should agree. There does not breathe on God's earth a nobler-souled, more generous fellow, than Alfred, in all that concerns his equals ; and we got on admirably with this property question, without a single unbrotherly word or feeling. We undertook to work the plantation together; and Alfred, whose outward life and capabilities had double the strength of mine, became an enthusiastic planter, and a wonderfully successful one.

The text on this page is estimated to be only 27.40% accurate

 " But two years' trial satisfied me that I could not be a partner in that matter. To have a great gang of seven hundred, whom I could not know personally, or feel any individual interest in, bought and driven, housed, fed, worked like so many horned cattle, strained up to military precision, — the question of how little of life's commonest enjoyments would keep them in working order being a constantly recurring problem, — the necessity of drivers and overseers, — the ever-necessary whip, first, last, and only argument, — the whole thing was insufferably disgusting and loathsome to me ; and when I thought of my mother's estimate of one poor human soul, it became even frightful ! " It 's all nonsense to talk to me about slaves enjoying all this ! To this day, I have no patience with the unutterable trash that some of your patronizing Northerners have made up, as in their zeal to apologize for our sins. We all know better. Tell me that any man living wants to work all his days, from day-dawn till dark, under the constant eye of a master, without the power of putting forth one irresponsible volition, on the same dreary, monotonous, unchanging toil, and all for two pairs of pantaloons and a pair of shoes a year, with enough food and shelter to keep him in working order ! Any man who thinks that human beings can, as a general thing, be made about as comfortable that way as any other, I wish he might try it. I 'd buy the dog, and work him, with a clear conscience ! " " I always have supposed," said Miss Ophelia, " that you, all of you, approved of these things, and thought them right,— according to scripture." " Humbug ! We are not quite reduced to that yet. AlfreO who is as determined a despot as ever walked, does not pretend to this kind of defence ; — no, he stands, high and haughty, on that good old respectable ground, the right of the strongest ; anJ he says, and I think quite sensibly, that the American plantei is 'only doing, in another form, what the English aristocracy and capitalists are doing by the lower classes ' ; that is, I taki it, appropriating them, body and bone, soul and spirit, to their use and convenience. He defends both, — and I think, at least, consistently. He says that there can be no high civilization without enslavement of the masses, either nominal or real. There must, he says, be a lower class, given up to physical toil and

confined to an animal nature ; and a higher one thereby acquires leisure and wealth for a more expanded intelligence

The text on this page is estimated to be only 27.74% accurate

 OK, and improvement, and becomes the directing soul of the lower. 3o he reasons, because, as I said, he is born an aristocrat ; — so I don't believe, because I was born a democrat." '• How in the world can the two things be compared ? " said Miss Ophelia. " The English laborer is not sold, traded, parted from his family, whipped." " He is as much at the will of his employer as if he were sold to him. The slave-owner can whip his refractory slave to death, — the capitalist can starve him to death. As to family security, it is hard to say which is the worst, — to have one's children sold, or see them starve to death at home." " But it 's no kind of apology for slavery, to prove that it is n't worse than some other bad thing." " I didn't give it for one, -- nay, I '11 say, besides, that ours is the more bold and palpable infringement of human rights ; actually buying a man up, like a horse, — looking at his teeth, cracking his joints, and trying his paces, and then paying down for him, — having speculators, breeders, traders, and brokers in human bodies and souls, — sets the thing before the eyes of the civilized world in a more tangible form, though the thing done be, after all, in its nature, the same ; that is, appropriating one set of human beings to the use and improvement of another, without any regard to their own." " I never thought of the matter in this light," said Miss Ophelia. " Well, I 've travelled in England some, and T 've looked over a good many documents as to the state of their lower classes ; and I really think there is no denying Alfred, when he says that his slaves are better off than a large class of the population of England. You see, you must not infer, from what I have told you, that Alfred is what is called a hard master ; for he is n't. He is despotic, and unmerciful to insubordination ; he would shoot a fellow down with as little remorse as he would shoot a buck, if he opposed him. But, in general, he takes a sort of pride in having his slaves comfortably fed and accommodated. " When I was with him, I insisted that he should do something for their instruction ; and, to please me, he did get a chaplain, and used to have them catechized Sunday, though, 1 Relieve, in his heart, that he thought it would do about as much good to set a chaplain over his dogs and horses. And the fact is, that a mind stupefied and animalized by every bad in-.

The text on this page is estimated to be only 27.54% accurate

 flueuce from the hour of hirth, spending the whole of every week-day in unreflecting toil, cannot be done much with by a few hours on Sunday. The teachers of Sunday-schools among the manufacturing population of England, and among plantation-hands in our country, could perhaps testify to the same result, there and here. Yet some striking exceptions there are among us, from the fact that the negro is naturally more impressible to religious sentiment than the white." " Well," said Miss Ophelia, " how came you to give up your plantation life 1 " " Well, we jogged on together some time, till Alfred saw plainly that I was no planter. He thought it absurd, after he had reformed, and altered, and improved everywhere, to suit my notions, that I still remained unsatisfied. The fact was, it was, after all, the THING that I hated, — the using these men and women, the perpetuation of all this ignorance, brutality, and vice, — just to make money for me ! " Besides, I was always interfering in the details. Being myself one of the laziest of mortals, I had altogether too much fellow-feeling for the lazy ; and when poor, shiftless dogs put stones at the bottom of their cotton-baskets to make them weigh heavier, or filled their sacks with dirt, with cotton at the top, it seemed so exactly like what I should do if I were they, I could n't and would n't have them flogged for it. Well, of course, there was an end of plantation discipline ; and Alf and I came to about the same point that I and my respected father did, years before. So he told me that I was a womanish sentimentalist, and would never do for business life ; and advised me to take the bank-stock and the New Orleans family mansion, and go to writing poetry, and let him manage the plantation. So we parted, and I came here." " But why did n't you free your slaves] " " Well, I was n't up to that. To hold them as tools for money-making, I could not ; — have them to help spend money, you know, did n't look quite so ugly to me. Some of them were old house-servants, to whom I was much attached ; and the younger ones were children to the old. All were well satisfied to be as they were." He paused, and walked reflectively up and down the room. " There was," said St. Clare, " a time in my life when I had plans and hopes of doing something in this world, more than to float and drift. I had vague, indistinct yearnings to be a

The text on this page is estimated to be only 27.34% accurate

 OR, sort of emancipator, — to free my native land from this spot and stain. All young men have had such fever-fits, I suppose, some time, - - but then " Why did n't you 1 " said Miss Ophelia ; — " you ought not to put your hand to the plough, and look back." " O, well, things did n't go with me as I expected, and I got the despair of living that Solomon did. I suppose it was a necessary incident to wisdom in us both ; but. some how or other, instead of being actor and regenerator in society, I became a piece of drift-wood, and have been floating and eddying about, ever since. Alfred scolds me, every time we meet ; and he has the better of me, I grant, — for he really does something ; his life is a logical result of his opinions, and mine is a contemptible non sequitur." " My dear cousin, can you be satisfied with such a way of spending your probation 1 " " Satisfied ! Was I not just telling you I despised it] But, then, to come back to this point, — we were on this liberation business. I don't think my feelings about slavery are peculiar. I find many men who, in their hearts, think of it just as I do. The land groans under it ; and, bad as it is for the slave, it is worse, if anything, for the master. It takes no spectacles to see that a great class of vicious, improvident, degraded people, imong us, are an evil to us, as well as to themselves. The capitalist and aristocrat of England cannot feel that as we do, because they do not mingle with the class they degrade as we do. They are in our houses ; they are the associates of our children, and they form their minds faster than we can ; for they are a race that children always will cling to and assimilate with. If Eva, now, was not more angel than ordinary, she would be ruined. We might as well allow the small-pox to run among them, and think our children would not take it, as to let them be uninstructed and vicious, and think our children will not be affected by that. Yet our laws positively and utterly forbid any efficient general educational system, and they do it wisely, too ; for, just begin and thoroughly educate one generation, and the whole thing would be blown sky high. If we did not give them liberty, they would take it." " And what do you think will be the end of this 1 " said Miss Ophelia. " I don't know. One thing is certain, — that there is a mustering among the masses, the world over ; and there is a >

The text on this page is estimated to be only 26.86% accurate

 dies irce coming on, sooner or later. The same thing is working in Europe, in England, and in this country. My mother used to tell me of a millennium that was coming, when Christ should reign, and all men should be free and happy. And she taught me, when I was a boy, to pray, ' Thy kingdom come.' Sometimes I think all this sighing, and groaning, and stirring among the dry bones foretells what she used to tell me was coming. But who may abide the day of his appearing 1 " " Augustine, sometimes I think you are not far from the kingdom," s.iid Miss Ophelia, laying down her knitting, and looking anxiously at her cousin. " Thank you for your good opinion ; but it 's up and down with me, — up to heaven's gate in theory, down in earth's dust in practice. But there 's the tea-bell, — do let 's go, — and don't say, now, I have n't had one downright betious talk, for once in my life." At table, Marie alluded to the incident of Prue. " I suppose you '11 think, cousin," she said, " that we are all barbarians." " I think that 's a barbarous thing," said Miss Ophelia, " but I don't think you are all barbarians." "Well, now," said Marie, "I know it's impossible to get along with some of these creatures. They are so bad they ought not to live. I don't feel a particle of sympathy for such cases. If they 'd only behave themselves, it would not happen." " But, mamma," said Eva, " the poor creature was unhappy ; that 's what made her drink." " 0, fiddlestick ! as if that were any excuse ! I 'm unhappy, very often. I presume," she said, pensively, "that I've had greater trials than ever she had. It's just because they are so bad. There 's some of them that you cannot break in by any kind of severity. I remember father had a man that was so lazy he would run away just to get rid of work, and lie round in the swamps, stealing and doing all sorts of horrid things. That man was caught and whipped, time and again, and it never did him any good ; and the last time he crawled off, though he could n't but just go, and died in the swamp. There was no sort of reason for it, for father's hands were always treated kindly." " I broke a fellow in, once," said St. Clare, " that all the overseers and masters had tried their hands on in vain." " You ! " said Marie ; " well, I 'd be glad to know when you ever did anything of the sort."

The text on this page is estimated to be only 27.82% accurate

 " Well, he was a powerful, gigantic fellow, — a native-born African ; and he appeared to have the rude instinct of freedom in him to an uncommon degree. He was a regular African lion. They called him Scipio. Nobody could do anything with him ; and he was sold round from overseer to overseer, till at last Alfred bought him, because he thought he could manage him. Well, one day he knocked down the overseer, and was fairly off into the swamps. I was on a visit to Alf's plantation, for it was after Ave had dissolved partnership. Alfred was greatly exasperated ; but I told him that it was his own fault, and laid him any wager that I could break the man ; and finally it waf agreed that, if I caught him, I should have him to experiment on. So they mustered out a party of some six or seven, with guns and dogs, for the hunt. People, you know, can get up just as much enthusiasm in hunting a man as a deer, if it is only customary ; in fact, 1 got a little excited myself, though I had only put in as a sort of mediator, in case he was caught.

The text on this page is estimated to be only 27.82% accurate

LIFE AMONG THE LOWLY. 273 " Well, the dogs bayed and howled, and we rode and scampered, and finally we started him. He ran and bounded like a buck, and kept us well in the rear for some time ; but at last he got caught in an impenetrable thicket of cane; then he turned to bay, and I tell you he fought the dogs right gallantly. He dashed them to right and left, and actually killed three ot them with only his naked h'sts, when a shot from a gun brought him down, and he fell, wounded and bleeding, almost at my feet. The poor fellow looked up at me with manhood and despair both in his eye. I kept back the dogs and the party, as they came pressing up, and claimed him as my prisoner. It was all I could do to keep them from shooting him, in the flush of success ; but I persisted in my bargain, and Alfred'sold him to me. Well, I took him in hand, and in one fortnight I had him tamed down as submissive and tractable as heart could desire." " What in the world did you do to him 1 " said Marie. " Well, it was quite a simple process. I took him to my own

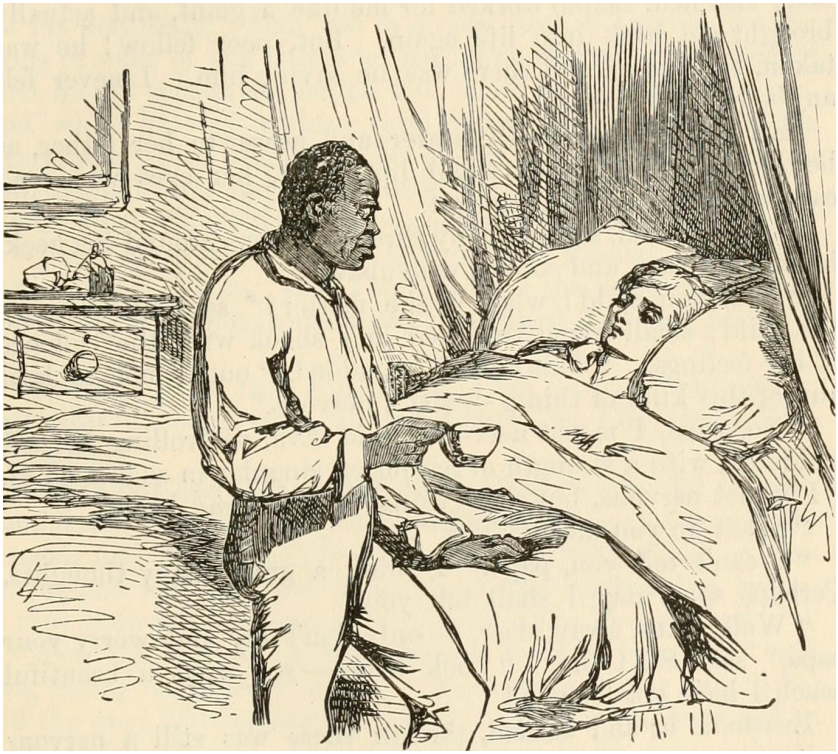

The text on this page is estimated to be only 27.53% accurate

 room, had a good bed made for him, dressed his wounds, and tended him myself, until he got fairly on his feet again. And, in process of time, I had free papers made out for him, and told him he might go where he liked." " And did he go] " said Miss Ophelia. " No. The foolish fellow tore the paper in two, and absolutely refused to leave me. I never had a braver, better fellow, — trusty and true as steel. He embraced Christianity afterwards, and became as gentle as a child. He used to oversee my place on the lake, and did it capitally, too. I lost him the first cholera season. In fact, he laid down his life for me. For I was sick, almost to death ; and when, through the panic, everybody else fled, Scipio worked for me like a giant, and actually brought me back into life again. But, poor fellow ! he was taken, right after, and there was no saving him. I never felt anybody's loss more." Eva had come gradually nearer and nearer to her father, as he told the story, -- her small lips apart, her eyes wide and earnest with absorbing interest. As he finished, she suddenly threw her arms around his neck, burst into tears, and sobbed convulsively. " Eva, dear child ! what is the matter ? " said St. Clare, as the child's small frame trembled and shook with the violence of her feelings. " This child," he added, " ought not to hear any of this kind of thing, — she 's nervous." " No, papa, I 'm not nervous," said Eva, controlling herself, suddenly, with a strength of resolution singular in such a child. " I 'm not nervous, but these things sink into my heart." " What do you mean, Eva '

The text on this page is estimated to be only 27.57% accurate

LIFE AMONG THE LOWLY. 275 There is danger that our humble friend Tom be neglected amid the adventures of the higher born ; but, if our readers will accompany us up to a little loft over the stable, they may, perhaps, learn a little of his affairs. It was a decent room, containing a bed, a chair, and a small, rough stand, where lay Tom's Bible and hymn-book ; and where he sits, at present, with his slate before him, intent on something that seems to cost him a great deal of anxious thought. The fact was, that Tom's home-yearnings had become so strong, that he had begged a sheet of writing-paper of Eva, and, mustering up all his small stock of literary attainment acquired by Mas'r George's instructions, he conceived the bold idea of writing a letter ; and he was busy now, on his slate, getting out his first draft. Tom was in a good deal of trouble, for the forms of some of the letters he had forgotten entirely ; and of what he did remember, he did not know exactly which to use. And while he was working, and breathing very hard, in his earnestness, Eva alighted, like a bird, on the round of his chair behind him, and peeped over his shoulder. " 0, Uncle Tom ! what funny things you are making there ! " " I 'm trying to write to my poor old woman, Miss Eva, and my little chil'en," said Tom, drawing the back of his hand over his eyes ; " but, some how, I 'm 'feard I shan't make it out." " I wish I could help you, Tom ! I 've learnt to write some. Last year I could make all the letters, but I 'm afraid I 've forgotten." So Eva put her little golden head close to his, and the two commenced a grave and anxious discussion, each one equally earnest, and about equally ignorant ; and, with a deal of consulting and advising over every word, the composition began, as they both felt very sanguine, to look quite like writing. " Yes, Uncle Tom, it really begins to look beautiful," said Eva, gazing delightedly on it. " How pleased your wife '11 be,v and the poor little children ! 0, it 's a shame you ever had to go away from them ! I mean to ask papa to let you go back, some time." " Missis said that she would send down money for me, as soon as they could get it together," said Tom. " I 'm 'spectin' she will. Young Mas'r George, he said he 'd come for me ; and he gave me this yer dollar as a sign " ; and Tom drew from under his clothes the precious dollar.

The text on this page is estimated to be only 25.24% accurate

 " O, he '11 certainly come, then ! " said Eva. " I 'm so glad ! " " And I wanted to send a letter, you know, to let 'em know whar I was, and tell poor Chloe that I was well off, — 'cause she felt so drefful, poor soul ! " " I say, Tom ! " said St. Clare's voice, coming in the door at this moment. Tom and Eva both sta,rted. " What 's here ? " said St. Clare, coming up and looking at the slate. " 0, it 's Tom's letter. I 'm helping him to write it," said Eva ; " is n't it nice ? " " I would n't discourage either of you," said St. Clare, " but I rather think, Tom, you 'd better get me to write your letter for you. I '11 do it, when I come home from my ride." " It's very important he should write," said Eva, "becaust his mistress is going to send down money to redeem him, you know, papa ; he told me they told him so." St. Clare thought, in his heart, that this was probably only one of those things which good-natured owners say to their

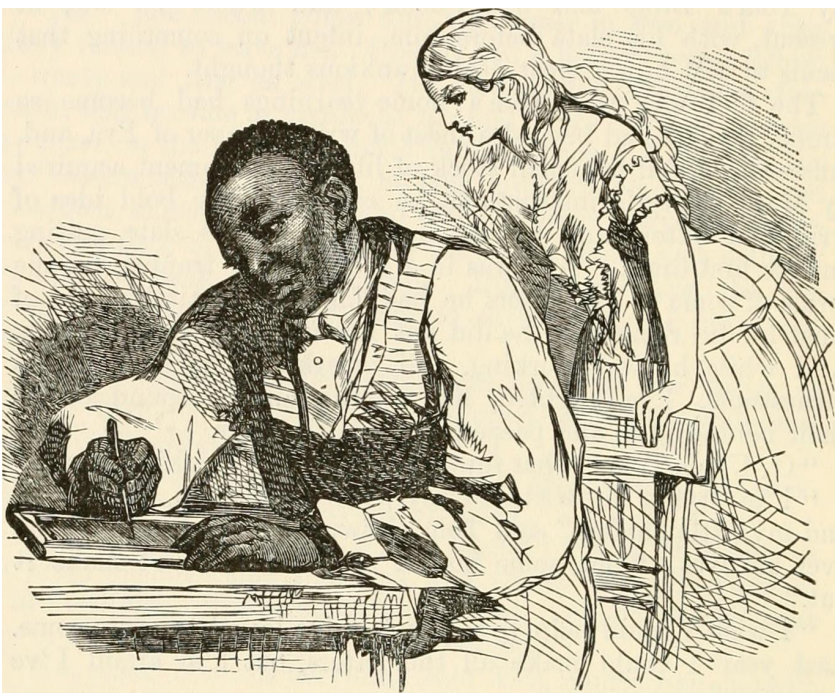

The text on this page is estimated to be only 28.05% accurate

 servants, to alleviate their horror of being sold, without any intention of fulfilling the expectation thus excited. But he did not make any audible comment upon it, — only ordered Tom to get the horses out for a ride. Tom's letter was written in due form for him that evening, and safely lodged in the post-office. Miss Ophelia still persevered in her labors in the housekeeping line. It was universally agreed, among all the household, from Dinah down to the youngest urchin, that Miss Ophelia was decidedly " curis," - - a term by which a southern servant implies that his or her betters don't exactly suit them. The higher circle in the family — to wit, Adolph, Jane, and Eosa — agreed that she was no lady ; ladies never kept working about as she did ; — that she had no air at all ; and they were surprised that she should be any relation of the St. Clares. Even Marie declared that it was absolutely fatiguing to see Cousin Ophelia always so busy. And, in fact, Miss Ophelia's industry was so incessant as to lay some foundation for the complaint. She sewed and stitched away, from daylight till dark, with the energy of one who is pressed on by some immediate urgency ; and then, when the light faded, and the work was folded away, with one turn out came the everready 'knitting-work, and there she was again, going on as briskly as ever. It really was a labor to see her.

The text on this page is estimated to be only 27.51% accurate

morning, while Miss Ophelia was busy in some of her domestic cares, St. Clare's voice was heard, calling her at the foot of the stairs. " Come down here, cousin ; I 've something to show you." " What is it 1 " said Miss Ophelia, coming down, with her sewing in her hand. "I've made a purchase for your department, — see here," said St. Clare ; and, with the word, he pulled along a little negro girl, about eight or nine years of age. She was one of the blackest of her race ; and her round, shining eyes, glittering as glass beads, moved with quick and restless glances over everything in the room. Her mouth, half open with astonishment at the wonders of the new Mas'r's parlor, displayed a white and brilliant set of teeth. Her woolly hair was braided in sundry little tails, which stuck out in every direction. The expression of her face was an odd mixture of shrewdness and cunning, over which was oddly drawn, like a kind of veil, an expression of the most doleful gravity and solemnity. She wfts dressed in a single filthy, ragged garment, made of bagging ; and stood with her hands demurely folded before her. Altogether, there was something odd and goblin-like about her appearance, — something, as Miss Ophelia afterwards said, "so heathenish," as to inspire that good lady with utter dismay ; and, turning to St. Clare, she said, "Augustine, what in the world have you brought that thing here for ?" " For you to educate, to be sure, and train in the way she should go. I thought she was rather a funny specimen in the Jim Crow line. Here, Topsy," he added, giving a whistle, as a man would to call the attention of a dog, " give us a song, now, and show us some of your dancing."

The text on this page is estimated to be only 28.09% accurate

LIFE AMONG THE LOWLY. 279 The black, glassy eyes glittered with a kind of wicked drollery, and the thing struck up, in a clear shrill voice, an odd negro melody, to which she kept time with her hands and feet, spinning round, clapping her hands, knocking her knees together, in a wild, fantastic sort of time, and producing in her throat all those odd guttural sounds which distinguish tho native music of her race ; and finally, turning a somerset or two, and giving a prolonged closing note, as odd and unearthly as that of a steam-whistle, she came suddenly down on thu carpet, and stood with her hands folded, and a most sanctimonious expression of meekness and solemnity over her face, only broken by the cunning glances which she shot askance from the corners of her eyes.

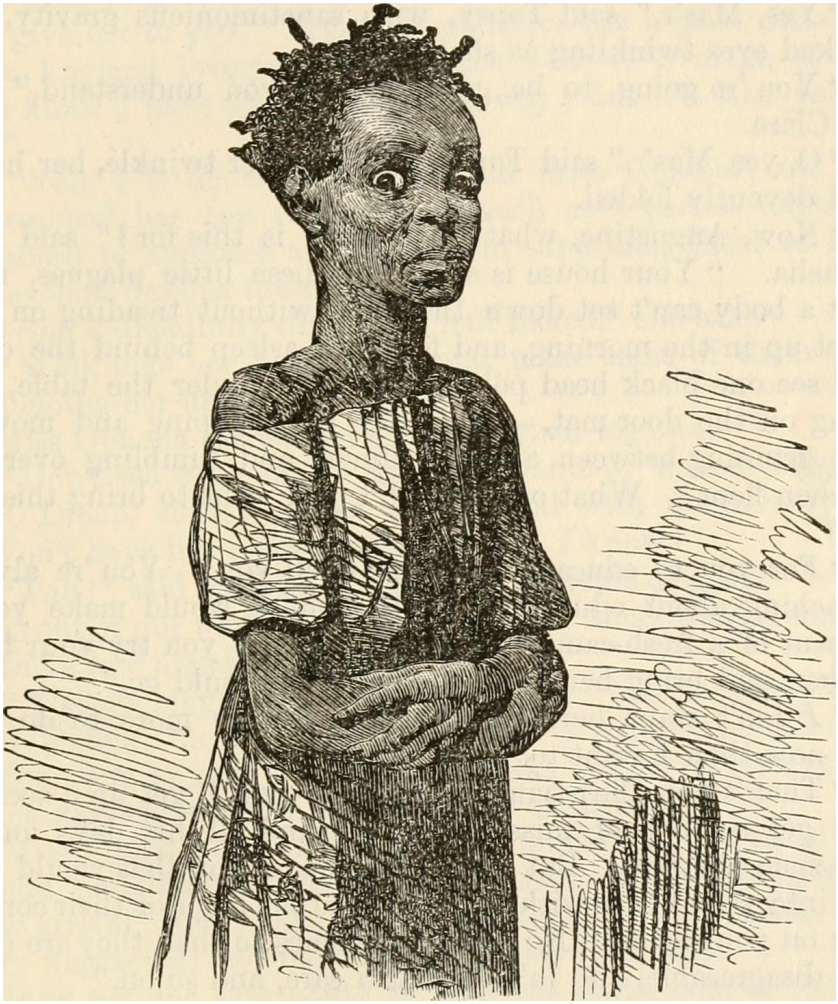

The text on this page is estimated to be only 27.22% accurate

280 UNCLE TOM'S CABIN ; OR, Miss Ophelia stood silent, perfectly paralyzed with amazement. St. Clare, like a mischievous fellow as he was, appeared to enjoy her astonishment ; and, addressing the child again, said, — " Topsy, this is your new mistress. I 'in going to give you up to her ; see, now, that you behave yourself." " Yes, Mas'r," said Topsy, with sanctimonious gravity, her wicked eyes twinkling as she spoke. " You 're going to be good, Topsy, you understand," said St. Clare. " 0, yes, Mas'r," said Topsy, with another twinkle, her hands still devoutly folded. " Now, Augustine, what upon earth is this for?" said Miss Ophelia. " Your house is so full of these little plagues, now, that a body can't set down their foot without treading on 'em. I get up in the morning, and find one asleep behind the door, and see one black head poking out from under the table, one lying on the door-mat, — and they are mopping and mowing and grinning between all the railings, and tumbling over the kitchen floor ! What on earth did you want to bring this one for] " " For you to educate, — did n't I tell you 1 You 're always preaching about educating. I thought I would make you a present of a fresh-caught specimen, and let you try your hand on her, and bring her up in the way she should go." " / don't want her, I am sure ; — I have more to do with 'em now than I want to." " That 's you Christians, all over ! — you '11 get up a society, and get some poor missionary to spend all his days among just such heathen. But let me see one of you that would take one into your house with you, and take the labor of their conversion on yourselves ! No ; when it cornes to that, they are dirty and disagreeable, and it's too much care, and so on." " Augustine, you know I did n't think of it in that light," said Miss Ophelia, evidently softening. " Well, it might be a real missionary work," said she, looking rather more favorably on the child. St. Clare had touched the right string. Miss Ophelia's conscientiousness was ever on the alert. " But," she added, " I really did n't see the need of buying this one ; — there are enough now, in your house, to take all my time and skill." "Well, then, cousin," said St. Clare, drawing her aside, "I

The text on this page is estimated to be only 27.20% accurate

 ought to beg your pardon for my good-for-nothing speeches. You are so good, after all, that there 's no sense in them. Why, the fact is, this concern belonged to a couple of drunken creatures that keep a low restaurant that I have to pass by every

The text on this page is estimated to be only 26.43% accurate

282 UNCLE TOM'S CABIN; CR, and shoulders of the child, great welts and calloused spots, ineffaceable marks of the system under which she had grown up thus far, her heart became pitiful within her. " See there ! " said Jane, pointing to the marks, " don't that show she 's a limb 1 We '11 have tine works with her, I reckon. I hate these nigger young uns ! so disgusting ! I wonder that Mas'r would buy her ! " The " young un " alluded to heard all these comments with the subdued and doleful air which seemed habitual to her, only scanning, with a keen and furtive glance of her nickering eyes, the ornaments which Jane wore in her ears. When arrayed at last in a suit of decent and whole clothing, her hair cropped short to her head, Miss Ophelia, with some satisfaction, said she looked more Christian-like than she did, and in her own mind began to mature some plans for her instruction. Sitting down before her, she began to question her. " How old are you, Topsy ? " " Dunno, Missis," said the image, with a grin that showed all her teeth. " Don't know how old you are 1 Did n't anybody ever tell you 1 Who was your mother] " " Never had none ! " said the child, with another grin. " Never had any mother 1 What do you mean 1 Where were you born?" " Never was born ! " persisted Topsy, with another grin, that looked so goblin-like, that, if Miss Ophelia had been at all nervous, she might have fancied that she had got hold of some sooty gnome from the land of Diablerie ; but Miss Ophelia was not nervous, but plain and business-like, and she said, with some sternness, — " You must n't answer me in that way, child ; I 'ni not playing with you. Tell me where you were born, and who your father and mother were." " Never was born," reiterated the creature, more emphatically ; " never had no father nor mother, nor nothin'. I was raised by a speculator, with lots of others. Old Aunt Sue used \Q take car on us." The child was evidently sincere ; and Jane, breaking into a short laugh, said, " Laws, Missis, there 's heaps of 'em. Speculators buys 'em np cheap, when they 's little, and gets 'em raised for market." " How long have you lived with your master and mistress ? "

The text on this page is estimated to be only 26.42% accurate

LIFE AMONG THE LOWLY. 283 "Dunno, Missis." " Is it a year, or more, or less 1 " " Dunno, Missis." "Laws, Missis, those low negroes, --they can't tell; they don't know anything about time," said Jane ; " they don't know what a year is ; they don't know their own ages." " Have you ever heard anything about God, Topsy 1 " The child looked bewildered, but grinned as usual. " Do you know who made you 1 " " Nobody, as I knows on," said the child, with a short laugh. The idea appeared to amuse her considerably ; for her eyes twinkled, and she added, "I spect I grow'd. Don't think nobody never made me." " Do you know how to sew] " said Miss Ophelia, who thought she would turn her inquiries to something more tangible. " No, Missis." " What can you do 1 — what did you do for your master and mistress 1 " " Fetch water, and wash dishes, and rub knives, and wait on folks." " Were they good to you ? " " Spect they was," said the child, scanning Miss Ophelia cunningly. Miss Ophelia rose from this encouraging colloquy ; St. Clare was leaning over the back of her chair. " You find virgin soil there, cousin ; put in your own ideas, — you won't find many to pull up." Miss Ophelia's ideas of education, like all her other ideas, were very set and definite ; and of the kind that prevailed in New England a century ago, and which are still preserved in some very retired and unsophisticated parts, where there are no railroads. As nearly as could be expressed, they could be comprised in very few words : to teach them to mind when they were spoken to ; to teach them the catechism, sewing, and reading ; and to whip them if they told lies. And though, of course, in the flood of light that is now poured on education, these are left far away in the rear, yet it is an undisputed fact that our grandmothers raised some tolerably fair men and women under this regime, as many of us can remember and testify. At all events, Miss Ophelia knew of nothing else to do ; and, therefore, applied her mind to her heathen with the best diligence she could command.

The text on this page is estimated to be only 27.35% accurate

 The child was announced and considered in the family as Miss Ophelia's girl ; and, as she was looked upon Avith no gracious eye in the kitchen, Miss Ophelia resolved to confine her sphere of operation and instruction chiefly to her own chamber. With a self-sacrifice which some of our readers will appreciate, she resolved, instead of comfortably making her own bed, sweeping and dusting her own chamber, -- which she had hitherto done, in utter scorn of all offers of help from the chambermaid of the establishment, --to condemn herself to the martyrdom of instructing Topsy to perform these operations, — ah, woe the day ! Did any of our readers ever do the same, they will appreciate the amount of her self-sacrifice. Miss Ophelia began with Topsy by taking her into her chamber, the first morning, and solemnly commencing a course of instruction in the art and mystery of bed-making. Behold, then, Topsy, washed and shorn of all the little braided tails wherein her heart had delighted, arrayed in a clean gown, with well-starched apron, standing reverently before Miss Ophelia, with an expression of solemnity well befitting a funeral. " Now, Topsy, I 'm going to show you just how my bed is to be made. I am very particular about rny bed. You must learn exactly how to do it." " Yes, ma'am," says Topsy, with a deep sigh, and a face of woful earnestness. " Now, Topsy, look here ; — this is the hem of the sheet, — this is the right side of the sheet, and this is the wrong ; — will you remember 1 " " Yes, ma'am," says Topsy, with another sigh. " Well, now, the under sheet you must bring over the bolster, — so, — and tuck it clear down under the mattress nice and smooth, — so, - - do you see ? " " Yes, ma'am," said Topsy, with profound attention. " But the upper sheet," said Miss Ophelia, " must be brought down in this way, and tucked under firm and smooth at the foot, — so, — the narrow hem at the foot." " Yes, ma'am," said Topsy, as before ; but we will add, what Miss Ophelia did not see, that, during the time when the good lady's back was turned, in the zeal of her manipulations, the young disciple had contrived to snatch a pair of gloves and a ribbon, which she had adroitly slipped into her sleeves, and stood with her hands dutifully folded, as before.

The text on this page is estimated to be only 26.01% accurate

LIFE AMONG THE LOWLY. 285 "Now, Topsy, let 's see you do this," said Miss Ophelia, pulling off the clothes, and seating herself. Topsy, with great gravity and adroitness, went through the exercise completely to Miss Ophelia's satisfaction ; smoothing the sheets, patting out every wrinkle, and exhibiting, through the whole process, a gravity and seriousness with which he? instructress was greatly edilied. By an unlucky slip, however, a fluttering fragment of the ribbon hung out of one of her sleeves, just as she was finishing, and caught Miss Ophelia's attention. Instantly she pounced upon it. " What 's this 1 You naughty, wicked child, — you 've been stealing this ! " The ribbon was pulled out of Topsy's own sleeve, yet was she not in the least disconcerted ; she only looked at it with an air of the most surprised and unconscious innocence. " Laws ! why, that ar 's Miss Feely's ribbon, an't it 1 How could it a got caught in my sleeve ? " " Topsy, you naughty girl, don't you tell me a lie, — you stole that ribbon ! " " Missis, I declar for 't, I did n't ; — never seed it till dis yer blessed ruinnit." " Topsy," said Miss Ophelia, "don't you know it's wicked to tell lies ? " "I never tells no lies, Miss Feely," said Topsy, with virtuous gravity ; " it 's jist the truth I 've been a tellin' now, and an't nothin' else." "Topsy, I shall have to whip you, if you tell lies so." " Laws, Missis, if you 's to whip all day, could n't say no other way," said Topsy, beginning to blubber. " I never seed dat ar, — it must a got caught in my sleeve. Miss Feely must have left it on the bed, and it got caught in the clothes, and so got in my sleeve." Miss Ophelia was so indignant at the barefaced lie, that she caught the child and shook her. " Don't you tell me that again ! " The shake brought the gloves on to the floor/ from the other sleeve. " There, you ! " said Miss Ophelia, " will you tell me now you did n't steal the ribbon ? " Topsy now confessed to the gloves, but still persisted in denying the ribbon. " Now, Topsy," said Miss Ophelia, " if you '11 confess all about it, I won't whip you this time." Thus adjured, Topsy

The text on this page is estimated to be only 25.82% accurate

286 UNCLE TOM'S CABIN; OR, confessed to the ribbon and gloves, with woful protestations of penitence. " Well now, tell me. I know you must have taken other things since you have been in the house, for I let you run about all day yesterday. Now, tell me if you took anything, and I shan't whip you." " Laws, Missis ! I took Miss Eva's red thing she wars on. her neck." " You did, you naughty child ! - - Well, what else 1 " " I took Rosa's yer-rings, — them red ones." " Go bring them to me this minute, both of 'em." " Laws, Missis ! I can't, — they 's burnt up ! " " Burnt up ! - - what a story ! Go get 'em, or I '11 whip you." Topsy, with loud protestations, and tears, and groans, declared that she could not. " They 's burnt up, — they was." " What did you burn 'em up for 1 " said Miss Ophelia. " 'Cause I 's wicked, — I is. I 's mighty wicked, any how. I can't help it." Just at this moment, Eva came innocently into the room, with the identical coral necklace on her neck. "Why, Eva, where did you get your necklace]" said Miss Ophelia. " Get it 1 Why, I 've had it on all day," said Eva. " Did you have it on yesterday 1 " " Yes ; and what is funny, Aunty, I had it on all night. 1 forgot to take it off when I went to bed." Miss Ophelia looked perfectly bewildered ; the more so, as Rosa, at that instant, came into the room, with a basket of newly ironed linen poised on her head, and the coral ear-drops shaking in her ears ! " I 'm sure I can't tell anything what to do with such a child ! " she said, in despair. " What in the world did you tell me you took those things for, Topsy ? " " Why, Missis said I must 'fess ; and I could n't think of nothin' else to 'fess," said Topsy, nibbing her eyes. " But, of course, I did n't want you to confess things you did n't do," said Miss Ophelia ; " that 's telling a lie, just as much as the other." " Laws, now, is it ? " said Topsy, with an air of innocent wonder. " La, there an't any such thing as truth in that limb," said

The text on this page is estimated to be only 27.23% accurate

LIFE AMONG THE LOWLY. 287 Rosa, looking indignantly at Topsy. " If I was Mas'r St. Clare, I 'd whip her till the blood run. I would, -- I 'd let her catch it ! " " JSfo, no, Ixosa," said Eva, with an air of command, which the child could assume at times ; " you must n't talk so, Kosa. I can't bear to hear it." " La sakes ! Miss Eva, you 's so good, you don't know nothing how to get along with niggers. There 's no way but to cut Jem well up, I tell ye." " Eosa ! " said Eva, " hush ! Don't you say another word of that sort ! " and the eye of the child Hashed, and her cheek deepened its color. Rosa was cowed in a moment. " Miss Eva has got the St. Clare blood in her, that 's plain. She can speak, for all the world, just like her papa," she said, as she passed out of the room. Eva stood looking at Topsy. There stood the two children, representatives of the two extremes of society. The fair, high-bred child, with her golden head, her deep eyes, her spiritual, noble brow, and prince-like movements ; and her black, keen, subtle, cringing, yet acute neighbor. They stood the representatives of their races. The Saxon, born of ages of cultivation, command, education, physical and moral eminence ; the Afric, born of ages of oppression, submission, ignorance, toil, and vice ! Something, perhaps, of such thoughts struggled through Eva's mind. But a child's thoughts are rather dim, undefined instincts ; and in Eva's noble nature many such were yearning and working, for which she had no power of utterance. When Miss Ophelia expatiated on Topsy's naughty, wicked conduct, the child looked perplexed and sorrowful, but said, sweetly, "Poor Topsy, why need you steal1? You're going to be taken good care of, now. I 'm sure I 'd rather give you anything of mine, than have you steal it." It was the first word of kindness the child had ever heard in her life ; and the sweet tone and manner struck strangely on the wild, rude heart, and a sparkle of something like a tear shone in the keen, round, glittering eye ; but it was followed by the short laiigh and habitual grin. No ! the ear that has never heard anything but abuse is strangely incredulous of anything so heavenly as kindness ; and Topsy only thought Eva's speech something funny and inexplicable, — she did not believe it.

The text on this page is estimated to be only 26.71% accurate

288 UNCLE TOM'S CABIN; OR, But what was to be done with Topsy ? Miss Ophelia found the case a puzzler ; her rules for bringing up did n't seem to apply. She thought she would take time to think of it ; and, by the way of gaining time, and in hopes of some indefinite moral virtues supposed to be inherent in dark closets, Miss Ophelia shut Topsy up in one till she had arranged her ideas further on the subject. " I don't see," said Miss Ophelia to St. Clare, " how I 'm going to manage that child, without whipping her." " Well, whip her, then, to your heart's content ; I '11 give you full power to do what you like." "Children always have to be whipped," said Miss Ophelia " I never heard of bringing them up without." " 0, well, certainly," said St. Clare ; " do as you think best. Only, I '11 make one suggestion : I 've seen this child whipped with a poker, knocked down with the shovel or tongs, whichever came handiest ; and, seeing that she is used to that stylo of operation, I think your whippings will have to be pretty energetic, tc make much impression."

The text on this page is estimated to be only 27.12% accurate

LIFE AMONG THE LOWLY. 289 " What is to be done with her, then 1 " said Miss Ophelia. " You have started a serious question," said St. Clare ; " I wish you 'd answer it. What is to be done with a human being that can be governed only by the lash, — that fails, — it 's a very common state of things down here ! " " I 'm sure I don't know ; I never saw such a child as this." " Such children are very common among us, and such men and women, too. How are they to be governed 'I " said St. Clare. " I 'm sure it 's more than I can say," said Miss Ophelia. " Or I either," said St. Clare. " The horrid cruelties and outrages that once in a while find their way into the papers, — such cases as Prue's, for example, - - what do they come from ? In many cases, it is a gradual hardening process on both sides, — the owner growing more and more cruel, as the servant more and more callous. Whipping and abuse are like laudanum ; you have to double the dose as the sensibilities decline. I saw this very early when I became an owner ; and I resolved never to begin, because I did not know when I should stop, — and I resolved, at least, to protect my own moral nature. The consequence is, that my servants act like spoiled children ; but I think that better than for us both to be brutalized together. You have talked a great deal about our responsibilities in educating, cousin. I really wanted you to try with one child, who is a specimen of thousands among us." " It is your system makes such children," said Miss Ophelia. " I know it ; but they are made, — they exist, — and what is to be done with them '{ " " Well, I can't say I thank you for the experiment. But, then, as it appears to be a duty, I shall persevere and try, and do the best I can," said Miss Ophelia ; and Miss Ophelia, after this, did labor, with a commendable degree of zeal and energy, on her new subject. She instituted regular hours and employments for her, arid undertook to teach her to read and to sew. In the former art, the child was quick enough. She learned her letters as if by magic, and was very soon able to read plain reading ; but the sewing was a more difficult matter. The creature was as lithe as a cat, and as active as a monkey, and the confinement of sewing was her abomination ; so she broke, her needles, threw them slyly out of windows, or down in chinks -of the walls ; she tangled, broke, and dirtied her thread, or, with a sly movement,

would throw a spool away altogether.

The text on this page is estimated to be only 27.40% accurate

 OR, Her motions were almost as quick as those of a practised conjurer, and her command of her face quite as great ; and though Miss Ophelia could not help feeling that so many accidents could not possibly happen in succession, yet she could not, without a watchfulness which would leave her no time for anything else, detect her. Topsy was soon a noted character in Ahe establishment. Her talent for every species of drollery, grimace, and mimicry for dancing, tumbling, climbing, singing, whistling, imitating every sound that hit her fancy — seemed inexhaustible. In her play-hours, she invariably had every child in the establishment at her heels, open-mouthed with admiration and wonder, — not excepting Miss Eva, who appeared to be fascinated by her wild diablerie, as a dove is sometimes charmed by a glittering serpent. Miss Ophelia was uneasy that Eva should fancy Topsy's society so much, and implored St. Clare to forbid it. " Poh ! let the child alone," said St. Clare. " Topsy will do her good." " But so depraved a child, — are you not afraid she will teach her some mischief?" " She can't teach her mischief; she might teach it to some children, but evil rolls off Eva's mind like dew off a cabbageleaf, — not a drop sinks in." " Don't be too sure," said Miss Ophelia. " I know I 'd never let a child of mine play with Topsy." " Well, your children need n't," said St. Clare, " but mine may ; if Eva could have been spoiled, it would have been done years ago." Topsy was at first despised and contemned by the upper servants. They soon found reason to alter their opinion. It was very soon discovered that whoever cast an indignity on Topsy was sure to meet with some inconvenient accident shortly after ; — either a pair of ear-rings or some cherished trinket would be missing, or an article of dress would be suddenly found utterly ruined, or the person would stumble accidentally into a pail of hot water, or a libation of dirty slop would unaccountably deluge them from above when in full gala dress ; — and on all these occasions, when investigation was made, there was nobody found to stand sponsor for the indignity. Topsy was cited, and had up before all the domestic judicatories, time and again ; but always sustained her examinations with most edifying innocence and gravity of appearance. Nobody in the worlu

The text on this page is estimated to be only 27.70% accurate

 ever doubted who did the things ; but not a scrap of any direct evidence could be found to establish the suppositions, and Miss Ophelia was too just to feel at liberty to proceed to any lengths without it. The mischiefs done were always so nicely timed, also, as further to shelter the aggressor. Thus, the times for revenge on Rosa and Jane, the two chambermaids, were always chosen in those seasons when (as not unfrequently happened) they were in disgrace with their mistress, when any complaint from, them would of course meet with no sympathy. In short, Topsy soon made the household understand the propriety of letting her alone ; and she was let alone accordingly. Topsy was smart and energetic in all manual operations, learning everything that was taught her with surprising quickness. With a few lessons, she had learned to do the proprieties of Miss Ophelia's chamber in a way with which even that particular lady could find no fault. Mortal hands could not lay spread smoother, adjust pillows more accurately, sweep and dust and arrange more perfectly, than Topsy, when she chose, but she did n't very often choose. If Miss Ophelia, after three or four days of careful and patient supervision, was so sanguine as to suppose that Topsy had at last fallen into her way, could do without overlooking, and so go off and busy herself about something else, Topsy would hold a perfect carnival of confusion, for some one or two hours. Instead of making the bed, she would amuse herself with pulling on" the pilloAv-cases, buttin"' her woolly head among the pillows, till it would sometimes be grotesquely ornamented with feathers sticking out in various directions ; she would climb the posts, and hang head downward from the tops ; flourish the sheets and spreads all over the apartment ; dress the bolster up in Miss Ophelia's nightclothes, and enact various scenic performances with that, singing and whistling, and making grimaces at herself in the looking-glass ; in short, as Miss Ophelia phrased it, " raising Cain " generally. On one occasion, Miss Ophelia found Topsy with her very best scarlet India Canton crape shawl wound round her head for a turban, going on with her rehearsals before the glass in great style, - - Miss Ophelia having, with carelessness most unheard of in her, left the key for once in her drawer. " Topsy ! " she would say, when at the end of all

patience, " what does make you act so 1 "

The text on this page is estimated to be only 25.77% accurate

 " Dunno, Missis, — I spects 'cause 1 's so wicked !" " I don't know anything what I shall do with you, Topsy." " Law, Missis, you must whip me ; my old Missis allers whipped me. I an't used to workin' unless I gets whipped." " Why, Topsy, I don't want to whip you. You can do well, if you 've a mind to ; what is the reason you won't 1 " " Laws, Missis, I 's used to whippin' ; I spects it 's good for me." Miss Ophelia tried the recipe, and Topsy invariably made a terrible commotion, screaming, groaning, and imploring, though half an hour afterwards, when roosted on some projection of the balcony, and surrounded by a flock of admiring " young uns," she would express the utmost contempt of the whole affair. " Law, Miss Feeiy whip ! -- would n't kill a skeeter, her whippin's. Oughter see how old Mas'r made the flesh fly ; old Mas'r know'd how ! " Topsy always made great capital of her own sins and enormities, evidently considering them as something peculiarly distinguishing.

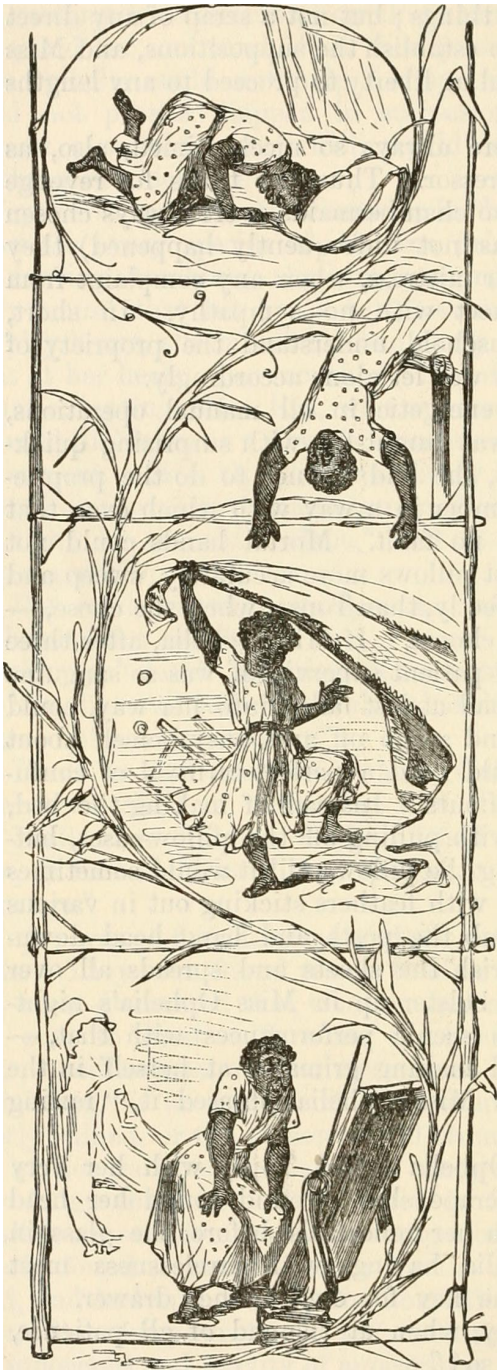

The text on this page is estimated to be only 25.98% accurate

LIFE AMONG THE LOWLY. 293 " Law, you niggers," she would say to some of her auditors, " does you know you 's all sinners 1 Well, you is, — everybody is. White folks is sinners too, - - Miss Feely says so ; but I spects niggers is the biggest ones ; but lor ! ye an't any on ye up to me. I 's so awful wicked there can't nobody do nothin' with me. I used to keep old Missis a swarin' at me half de time. 1 spects I 's the wickedest crittur in the world " ; and Topsy would cut a summerset, and come up brisk and shining on to a higher perch, and evidently plume herself on the die tinction. Miss Ophelia busied herself very earnestly on Sundays, teaching Topsy the catechism. Topsy had an uncommon verbal memory, and committed with a liuency that greatly encouraged her instructress. " What good do you expect it is going to do her 1 " said St. Clare. " Why, it always has done children good. It 's what children always have to learn, you know," said Miss Ophelia. " Understand it or not," said St. Clare. " 0, children never understand it at the time ; but, after they are grown up, it'll come to them." " Mine has n't come to me yet," said St. Clare, " though I '11 bear testimony that you put it into me pretty thoroughly when I was a boy." " Ah, you were always good at learning, Augustine. I used to have great hopes of you," said Miss Ophelia. " Well, have n't you now 1 " said St. Clare. " I wish you were as good as you were when you were a boy, Augustine." " So do I, that 's a fact, cousin," said St. Clare. " Well, go ahead and catechize Topsy ; may be you '11 make out something yet." Topsv, who had stood like a black statue during this discussion, with hands decently folded, now, at a signal from Miss Ophelia, went on, " Our first parents, being left to the freedom of their own will, fell from the state wherein they were created." Topsy's eyes twinkled, and she looked inquiringly. " What is it, Topsy ? " said Miss Ophelia. " Please, Missis, was clat ar state Kintuck 1 " " What state, Topsy 1 " " Dat state dey fell out of. I used to hear Mas'r tell how we came down from Kintuck."

The text on this page is estimated to be only 26.73% accurate

 St. Clare laughed. " You '11 have to give her a meaning, or she '11 make one," said he. " There seems to be a theory of emigration suggested there." " 0, Augustine, be still," said Miss Ophelia ; " how can I do anything, if you will be laughing 1 " " Well, I won't disturb the exercises again, on my honor " ; and St. Clare took his paper into the parlor, and sat down, till Topsy had finished her recitations. They were all very well, only that now and then she would oddly transpose some important words, and persist in the mistake, in spite of every effort to the contrary ; and St. Clare, after all his promises of goodness, took a wicked pleasure in these mistakes, calling Topsy to him whenever he ha,d a mind to amuse himself, and getting her to repeat the offending passages, in spite of Miss Ophelia's remonstrances. " How do you think I can do anything with the child, if you will go on so, Augustine 1 " she would say. " Well, it is too bad, - - I won't again ; but I do like to hear the droll little image stumble over those big words ! " " But you confirm her in the wrong way." " What 's the odds 1 One word is as good as another to her." " You wanted me to bring her up right ; and you ought to remember she is a reasonable creature, and be careful of your influence over her." " O, dismal ! so I ought ; but, as Topsy herself says, « I 's so wicked ! ' " In very much this way Topsy's training proceeded, for a year or two, — Miss Ophelia worrying herself, from day to day, with her, as a kind of chronic plague, to whose inflictions she became, in time, as accustomed as persons sometimes do to the neuralgia or sick-headache. St. Clare took the same kind of amusement in the child that a man might in the tricks of a parrot or a pointer. Topsy, whenever her sins brought her into disgrace in other quarters,, always took refuge behind his chair; and St. Clare, in one way; or other, would make peace for her. From him she got many' a stray picayune, which she laid out in nuts and candies, and distributed, with careless generosity, to all the children in the family ; for Topsy, to do her justice, was good-natured and liberal, and only spiteful in self-defence. She is fairly introduced into our corps

The text on this page is estimated to be only 27.05% accurate

LIFE AMONG THE LOWLY. 295 CHAPTER XXI. KENTUCK. readers may not be unwilling to glance back, for a brief interval, at Uncle Tom's Cabin, on the Kentucky farm, and see what has been transpiring among those whom he had left behind. _ _ _ It was late in the summer afternoon, and the doors and windows of the large parlor all stood open, to invite any stray breeze, that might feel in a good humor, to enter. Mr. Shelby sat in a large hall opening into the room, and running through the whole length of the house, to a balcony on either end. Leisurely tipped back in one chair, with his heels in another, he was enjoying his after-dinner cigar. Mrs. Shelby eat in the door, busy about some fine sewing ; she seemed like one who had something on her mind, which she was seeking an opportunity to introduce. " Do you know," she said, " that Chloe has had a letter from Torn]" " Ah ! has she ? Tom 's got some friend there, it seems. How is the old boy 1 " " He has been bought by a very fine family, I should think," said Mrs. Shelby, — " is kindly treated, and has not much to do." " Ah ! well, I 'm glad of it, — very glad." said Mr. Shelby, heartily. " Tom, I suppose, will get reconciled to a southern residence ; — hardly want to come up here again." " On the contrary, he inquires very anxiously," said Mrs. Shelby, "when the money for his redemption is to be raised." " I 'in sure / don't know," said Mr. Shelby. " Once get business running wrong, there does seem to be no end to it. It 's like jumping from one bog to another, all through a swamp ; borrow of one to pay another, and then borrow of another to pay one, — and these confounded notes falling due before a man has time to smoke a cigar and turn round, —dunning letters and dunning messages, — all scamper and hurry-scurry."

The text on this page is estimated to be only 26.95% accurate

296 UNCLE TOM'S CABIN ; OR, " It does seem to me, my dear, that something might be done to straighten matters. Suppose we sell off all the horses, and sell one of your farms, and pay up square] " " 0, ridiculous, Emily ! You are the finest woman in Kentucky ; but still you have n't sense to know that you don't understand business ; — women never do, and never can." " But, at least," said Mrs. Shelby, "could not you give me some little insight into yours ; a list of all your debts, at least, and of all that is owed to you, and let me try and see if I can't help you to economize." " O, bother! don't plague me, Emily!--! can't tell exactly. I know somewhere about what things are likely to be •> but there 's no trimming and squaring my ali'airs, as Chloe trims crust off her pies. You don't know anything about business, I tell you." And Mr. Shelby, not knowing any other way of enforcing his ideas, raised his voice, — a mode of arguing very convenient and convincing, when a gentleman is discussing matters of business with his wife. Mrs. Shelby ceased talking, with something of a sigh. The* fact was, that though her husband had stated she was a woman, she had a clear, energetic, practical mind, and a force of character every way superior to that of her husband ; so that it would not have been so very absurd a supposition, to have allowed her capable of managing, as Mr. Shelby supposed. Her heart was set on performing her promise to Tom and Aunl Chloe, and she sighed as discouragements thickened around her. " Don't you think we might in some way contrive to raise that money 1 Poor Aunt Chloe ! her heart is so set on it ! " " I 'm sorry, if it is. I think I was premature in promising. I'm not sure, now, but it 's the best way to tell Chloe, and let her make up her mind to it. Tom '11 have another wife, in a year or two ; and she had better take up with somebody else." " Mr. Shelby, I have taught my people that their marriages are as sacred as ours. I never could think of giving Chloe such advice." " It 's a pity, wife, that you have burdened them with a morality above their condition and prospects. I always thought so." " It's only the morality of the Bible, Mr. Shelby." " Well, well, Emily, I don't pretend to interfere with youi religious notions ; only they seem extremely unfitted for people in that condition."

The text on this page is estimated to be only 26.43% accurate

LIFE AMONG THE LOWLY. 297 " They are, indeed," said Mrs. Shelby, " and that is why, from my soul, I hate the whole thing. I tell you, my dear, 1 cannot absolve myself from the promises I make to these helpless creatures. If 1 can get the money no other way, I will take music-scholars ; — I could get enough, I know, and earn the money myself." " You would n't degrade yourself that way, Emily 1 I never could consent to it." " Degrade ! would it degrade me as much as to break my faith with the helpless 1 No, indeed ! " " Well, you are always heroic and transcendental," said Mr. Shelby, " but I think you had better think before you undertake such a piece of Quixotism." Here the conversation was interrupted by the appearance of Aunt Chloe, at the end of the veranda. " If you please, Missis,'1 said she. " Well, Chloe, what is it 1 " said her mistress, rising, and going to the end of the balcony. " If Missis would come and look at dis yer lot o' poetry." Chloe had a particular fancy for calling poultry poetry, — an application of language in which she always persisted, notwithstanding frequent corrections and advisings from the young members of the family. " La sakes ! " she would say, " I can't see ; one jis good as turry, — poetry suthin good, any how "; and so poetry Chloe continued to call it. Mrs. Shelby smiled as she saw a prostrate lot of chickens and ducks, over which Chloe stood, with a very grave face of consideration. " I 'm a thinkin' whether Missis would be a havin' a chickenpie o' dese yer." " Eeally, Aunt Chloe, I don't much care ; — serve them any way you like." Chloe stood handling them over abstractedly ; it was quite evident that the chickens were not what she was thinking of. At last, with the short laugh with which her tribe often introduce a doubtful proposal, she said, " Laws me, Missis ! what should Mas'r and Missis be a fcroublin' theirselves 'bout de money, and not a usin' what 's tight in der hands 1 " and Chloe laughed again. " I don't understand you, Chloe," said Mrs. Shelby, nothing doubting, from her knowledge of Chloe's manner, that she

The text on this page is estimated to be only 25.80% accurate

2fJ8 UNCLE TOM'S CABIN ; OR, had heard every word of the conversation that had passed between her and her husband. " Why, laws me, Missis ! " said Chloe, laughing again, " other folks hires out der niggers and makes money on 'em. Don't keep sich a tribe eatin' 'em out of house and home." " Well, Chloe, who do you propose that we should hire outl" " Laws ! I an't a proposin' nothin' ; only Sam he said der was one of dese yer perfectioners, dey calls 'em, in Louisville, said he wanted a good hand at cake and pastry ; and said he 'd give four dollars a week to one, he did." " Well, Chloe." " Well, laws, I 's a thinkin', Missis, it 's time Sally was put along to be doin' something. Sally 's been under my care, now, dis some time, and she does most as well as me, considerin' ; and if Missis would only let me go, I would help fetch up de money. I an't afraid to put my cake, nor pies nother, 'long side no perfectioner's." " Confectioner's, Chloe." " Law sakes, Missis ! 't an't no odds ; — words is so curis, can't never get 'em right ! " " But, Chloe, do you want to leave your children ? " " Laws, Missis ! de boys is big enough to do day's works, dey does well enough ; and Sally, she '11 take de baby, — she 's such a peart young \iu, she won't take no lookin' arter." " Louisville is a good way off." " Law sakes ! who 's afeard 1 — it 's down river, somer neai my old man, perhaps]" said Chloe, speaking the last in the tone of a question, and looking at Mrs. Shelby. " No, Chloe, it 's many a hundred miles off," said Mrs. Shelby. Chloe's countenance fell. " Never mind ; your going there shall bring you nearer, 1 Chloe. Yes, you may go ; and your wages shall every cent of them be laid aside for your husband's redemption." As when a bright sunbeam turns a dark cloud to silver, so Chloe'.s dark face brightened immediately, — it really shone. " Laws ! if Missis is n't too good ! I was thinking of dat ar very thing ; 'cause I should n't need no clothes, nor shoes, nor nothin', - - I could save every cent. How many weeks i? der in a year, Missis 1 " " Fifty-two," said Mrs. Shelby.

The text on this page is estimated to be only 24.91% accurate

LIFE AMONG THE LOWLY. 299 " Laws ! now, dere is 1 and four dollars for each on 'em. Why, how much M dat ar be ? " " Two hundred and eight dollars," said Mrs. Shelby. " Why-e ! " said Chloe, with an accent of surprise and delight ; " and how long would it take me to work it out, Missis 1 " " Some four or five years, Cbloe ; but, then, you need n't do it all, - - 1 shall add something to it." " I would n't hear to Missis' givin' lessons nor nothiri'. Mas'r 's quite right in dat ar ;- -'t would n't do, no ways. I hope none our family ever be brought to dat ar, while 1 's got hands." " Don't fear, Chloe ; I '11 take care of the honor of the family," said Mrs. Shelby, smiling. " But when do you expect to go 1 " " Well, I warn't 'spectin' notbin' ; only Sam, he 's a gwine to de river with some colts, and he said I could go 'long with him ; so I jes put my things together. If Missis was willin'. I 'd go with Sam to-morrow morning, if Missis would write my pass, and write me a commendation." " Well, Chloe, I '11 attend to it, if Mr. Shelby has no objeo tions. I must speak to him." Mrs. Shelby went up stairs, and Aunt Chloe, delighted, went out to her cabin, to make her preparation. " Law sakes, Mas'r George ! ye did n't know I 's a gwine to Louisville to-morrow ! " she said to George, as, entering her cabin, he found her busy in sorting over her baby's clothes. " I thought I 'd jis look over sis's things, and get 'em straightened up. But I 'm gwine, Mas'r George, — gwine to have four dollars a week ; and Missis is gwine to lay it all up, to buy back my old man agin ! " " Whew ! " said George, " here 's a stroke of business, to be sure ! How are you going] " " To-morrow, wid Sam. And now, Mas'r George, I knows you '11 jis sit down and write to my old man, and tell him all about it, - - won't ye 1 " " To be sure," said George ; " Uncle Tom '11 be right glad to hear from us. I '11 go right in the house, for paper and ink ; and then, you know, Aunt Chloe, I can tell about the new colts and all." " Sartin, sartin, Mas'r George ; you go 'long, and I '11 get ye \ip a bit o' chicken, or some sich ; ye won't have many more suppers wid yer poor old aunty."

The text on this page is estimated to be only 27.83% accurate

300 UNCLE TOM'S CABIN; OR, CHAPTER XXII. "THE GRASS WITHERETH — THE FLOWER FAPETH." ' IFE passes, with us all, a day at a time ; so it passed with our friend Tom, till two years were ; gone. Though parted from all his soul held dear, and though often yearning for what lay beyond, still was he never positively and consciously miserable ; for, so well is the harp of human feeling strung, that nothing but a crash that breaks every string can wholly mar its harmony ; and, on looking back to seasons which in review appear to us as those of deprivation and trial, we can remember that each hour, as it glided, brought its diversions and alleviations, so that, though not happy wholly, we were not, either, wholly miserable. Tom read, in his only literary cabinet, of one who had " learned in whatsoever state he was, therewith to be content." It seemed to him good and reasonable doctrine, and accorded well with the settled and thoughtful habit which he had acquired from the reading of that same book. His letter homeward, as we related in the last chapter, was in due time answered by Master George, in a good, round, school-boy hand, that Tom said might he read " most acrost the room." It contained various refreshing items of home intelligence, with which our reader is fully acquainted ; stated how Aunt Chloe had been hired out to a confectioner in Louisville, where her skill in the pastry line was gaining wonderful sums of money, all of which, Tom was informed, was to be laid up to go to make up the sum of his redemption money ; Mose and Pete were> thriving, and the baby was trotting all about the house, under the care of Sally and the family generally. Tom's cabin was shut up for the present ; but George expatiated brilliantly on ornaments and additions to be made to it when Tom came back.

The text on this page is estimated to be only 27.96% accurate

LIFE AMONG THE LOWLY. 301 The rest of this letter gave a list of George's school studies, each one headed by a flourishing capital ; and also told the names of four new colts that appeared on the premises since Tom left ; and stated, in the same connection, that father and mother were well. The style of the letter was decidedly concise and terse ; but Tom thought it the most wonderful specimen of composition that had appeared in modern times. He was never tired of looking at it, and even held a council with Eva on the expediency of getting it framed, to hang up in his room. Nothing but the difficulty of arranging it so that both sides of the page would show at once stood in the way of this undertaking. The friendship between Tom and Eva had grown with the child's growth. It would be hard to say what place she held in the soft, impressible heart of her faithful attendant. He loved her as something frail and earthly, yet almost worshipped her as something heavenly and divine. He gazed on her as the Italian sailor gazes on his image of the child Jesus, — with a mixture of reverence and tenderness ; and to humor her graceful fancies, and meet those thousand simple wants which invest childhood like a many-colored rainbow, was Tom's chief delight. In the market, at morning, his eyes were always on the flower-stalls for rare bouquets for her, and the choicest peach or orange was slipped into his pocket to give to her when he came back ; and the sight that pleased him most was her sunny head looking out the gate for his distant approach, and her childish question, — " Well, Uncle Tom, what have you got for me to-day 1 " Nor was Eva less zealous in kind offices, in return. Though a child, she was a beautiful reader ; — a fine musical ear, a quick poetic fancy, and an instinctive sympathy with what is grand and noble, made her such a reader of the Bible as Tom had never before heard. At first, she read to please her humble friend ; but soon her own earnest nature threw out its tendrils, and wound itself around the majestic book ; and Eva loved it, because it woke in her strange yearnings, and strong, dim emotions, such as impassioned, imaginative children love to feel. The parts that pleased her most were the Revelations and the Prophecies, -- parts whose dim and wondrous imagery, and fervent language, impressed her the moi'e, that she questioned vainly of

their meaning ; — and she and her simple

The text on this page is estimated to be only 27.89% accurate

 OR, friend, the old child and the young one, felt just alike about it. All that they knew was, that they spoke of a glory to be revealed, — a wondrous something yet to come, wherein their soul rejoiced, yet knew not why ; and though it be not so in the physical, yet in moral science that which cannot be understood is not always profitless. For the soul awakes, a trembling stranger, between two dim eternities, — the eternal past, the eternal future. The light shines only on a small space around her ; therefore, she needs must yearn towards the unknown ; and the voices and shadowy movings which come to her from out the cloudy pillar of inspiration have each one echoes and answers in her own expecting nature. Its mystic imageries are so many talismans and gems inscribed with unknown hieroglyphics ; she folds them in her bosom, and expects to read them when she passes beyond the veil. At this time in our story, the whole St. Clare establishment is, for the time being, removed to their villa on Lake Pontchartrain. The heats of summer had driven all who were able to leave the sultry and unhealthy city, to seek the shores of the lake, and its cool sea-breezes. St. Clare's villa was an East- Indian cottage, surrounded by light verandas of bamboo-work, and opening on all sides into gardens and pleasure-grounds. The common sitting-room opened on to a large garden, fragrant with every picturesque plant and flower of the tropics, where winding paths ran down to the very shores of the lake, whose silvery sheet of water lay there, rising and falling in the sunbeams, — a picture never for an hour the same, yet every hour more beautiful. It is now one of those intensely golden sunsets which kindles the whole horizon into one blaze of glory, and makes the water another sky. The lake lay in rosy or golden streaks, save where white-winged vessels glided hither and thither, like so many spirits, and little golden stars twinkled through the glow, and looked down at themselves as they trembled in the water. Tom and Eva were seated on a little mossy seat, in an arbor, at the foot of the garden. It was Sunday evening, and Eva's Bible lay open on her knee. She read, — " And I saw a sea of glass, mingled with fire." " Tom," said Eva, suddenly stopping, and pointing to the lake, " there 't is." "What, Miss Eva?"

The text on this page is estimated to be only 25.91% accurate

 " Don't you see, — there 1 " said the child, pointing to the glassy water, which, as it rose and fell, reflected the golden glow of the sky. " There 's a ' sea of glass, mingled with tire.' " " True enough, Miss Eva," said Tom ; and Tom sang : " 0, had I the wings of the morning, I 'd fly away to Canaan's shore; Bright angels should convey me home, To the new Jerusalem." " Where do you suppose new Jerusalem is, ~Ua.de Tom 1 " said Eva. " 0, up in the clouds, Miss Eva." "Then I think I see it," said Eva. "Look in those clouds ! — they look like great gates of pearl ; and you can see beyond them, — far, far off, — it 's all gold. Tom, sing about • spirits bright.' ' Tom sung the words of a well-known Methodist hymn, — " I see a band of spirits bright, That taste the glories there; They all are robed in spotless white, And conquering palms they bear." " Uncle Tom, I 've seen them," said Eva. Tom had no doubt of it at all ; it did not surprise him in the least. If Eva had told him she had been to heaven, he would have thought it entirely probable. " They come to me sometimes in my sleep, those spirits " ; and Eva's eyes grew dreamy, and she hummed, in a low Voice, — " They are all robed in spotless white, And conquering palms they bear." " Uncle Tom," said Eva, " I 'm going there.'5 " Where, Miss Eva ? " The child rose, and pointed her little hand to the sky ; the glow of evening lit her golden hair and flushed cheek with a kind of unearthly radiance, and her eyes were bent earnestly on the skies. " I 'm going there" she said, "to the spirits bright, Tom ; I 'm going before long." The faithful old heart felt a sudden thrust ; and Tom thought how often he had noticed, within six months, that Eva's little hands had grown thinner, and her skin more transparent, and tier breath shorter ; and how, when she ran or played in the

The text on this page is estimated to be only 13.44% accurate

3U4 UNCLE TOM'S CABIN; OR, i w 5 o

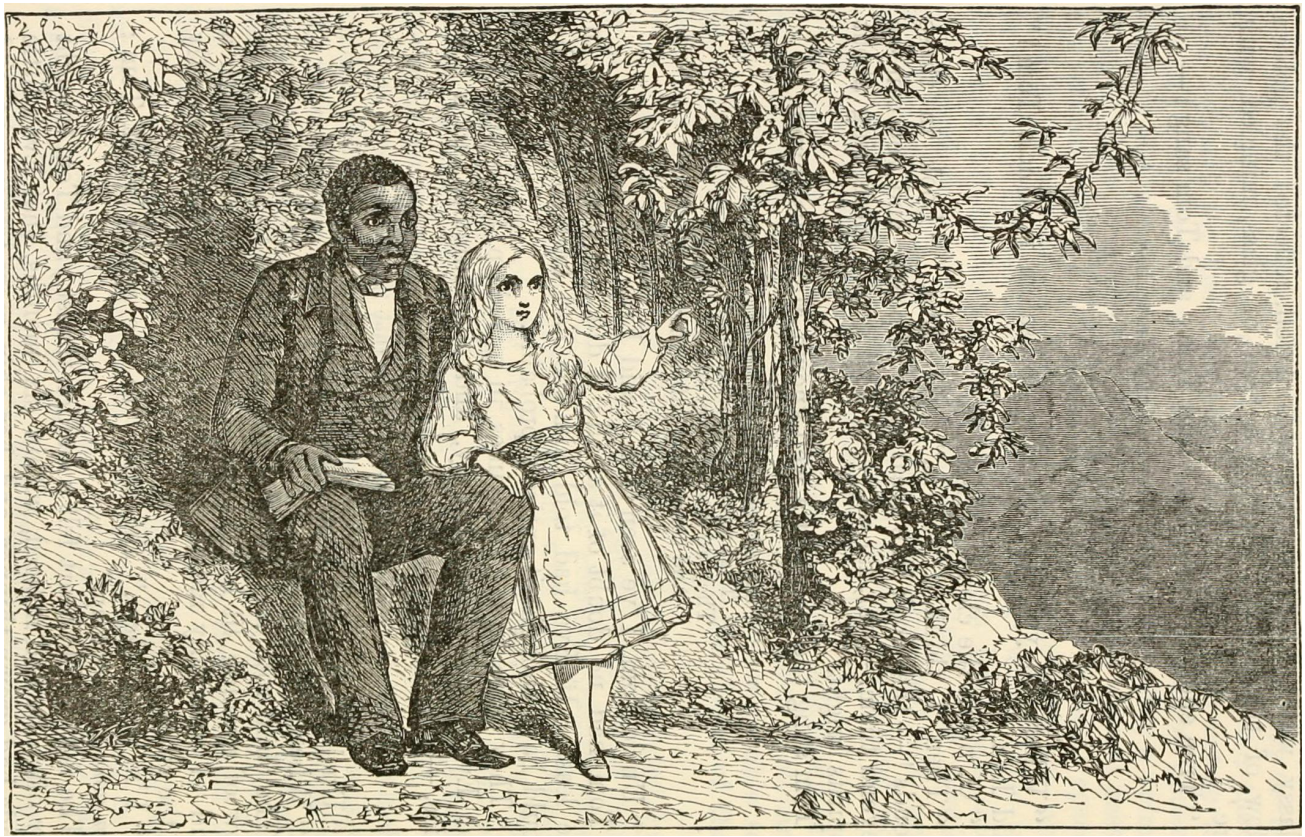

The text on this page is estimated to be only 27.64% accurate

 garden, as she once could for hours, she became soon so tired and languid. He had heard Miss Ophelia speak often of a cough, that all her medicaments could not cure ; and even now that fervent cheek and little hand were burning with hectio fever ; and yet the thought that Eva's words suggested had never come to him till now. Has there ever been a child like Eva1? Yes, there have been ; but their names are always on gravestones, and their sweet smiles, their heavenly eyes, their singular words and ways, are among the buried treasures of yearning hearts. In how many families do you hear the legend that all the goodness and graces of the living are nothing to the peculiar charms of one who is not ! It is as if heaven had an especial band of angels, whose office it was to sojourn for a season here, and endear to them the wayward human heart, that they might bear it upward with them, in their homeward flight. When you see that deep, spiritual light in the eye, — when the little soul reveals itself in words sweeter and wiser than the ordinary words of children, — hope not to retain that child ; for the seal of heaven is on it, and the light of immortality looks out from its eyes. Even so, beloved Eva ! fair star of thy dwelling ! Thou art passing away ; but they that love thee dearest know it not. The colloquy between Tom and Eva was interrupted by a hasty call from Miss Ophelia. " Eva — Eva ! — why, child, the dew is falling ; you must n't be out there ! " Eva and Tom hastened in. Miss Ophelia was old, and skilled in the tactics of nursing. She was from New England, and knew well the first guileful footsteps of that soft, insidious disease, which sweeps away so many of the fairest and loveliest, and, before one fibre of life seems broken, seals them irrevocably for death. She had noted the slight, dry cough, the daily brightening cheek ; nor could the lustre of the eye, and the airy buoyancy born of fever, deceive her. She tried to communicate her fears to St. Clare ; but he threw back her suggestions with a restless petulance, unlike his usual careless good-humor. "Don't be croaking, cousin,--! hate it!" he would say ; " don't you see that the child is only growing] Children always lose strength when they grow fast."

The text on this page is estimated to be only 27.57% accurate

 " But she has that cough ! " " 0, nonsense of that cough ! — it is not anything. She has taken a little cold, perhaps." " "Well, that was just the way Eliza Jane was taken, and Ellen and Maria Sanders." " O, stop these hohgoblin nurse-legends. You old hands get so wise, that a child cannot cough, or' sneeze, but you see desperation and ruin at hand. Only take care of the child, keep her from the night air, and don't let her play too hard, and she '11 do well enough." So St. Clare said ; but he grew nervous and restless. He watched Eva feverishly day by day, as might be told by the frequency with which he repeated over that " the child was quite well," — that there was n't anything in that cough, — it was only some little stomach affection, such as children often had. But he kept by her more than before, took her oftener to ride with him, brought home every few days some receipt or strengthening mixture, — " not," he said, " that the child needed it, but then it would not do her any harm." If it must be told, the thing that struck a deeper pang to his heart than anything else was the daily increasing maturity of the child's mind and feelings. While still retaining all a child's fanciful graces, yet she often dropped, unconsciously, words of such a reach of thought, and strange unworldly wisdom, that they seemed to be an inspiration. At such times, St. Clare would feel a sudden thrill, and clasp her in his arms, as if that fond clasp could save her ; and his heart rose up with wild determination to keep her, never to let her go. The child's whole heart and soul seemed absorbed in works of love and kindness. Impulsively generous she had always been ; but there was a touching and womanly thoughtfulness about her now, that every one noticed. She still loved to play with Topsy, and the various colored children ; but she now seemed rather a spectator than an actor of their plays, and she would sit for half an hour at a time, laughing at the odd tricks of Topsy, — and then a shadow would seem to pass across her face, her eyes grew misty, and her thoughts were afar. " Mamma," she said, suddenly, to her mother, one day, " why don't we teach our servants to read 1 " " What a question, child ! People never do." " Why don't they 1 " said Eva.

The text on this page is estimated to be only 26.43% accurate

 " Because it is no use for them to read. It don't help them to work any better, and they are not made for anything else." " But they ought to read the Bible, mamma, to learn God's will." " 0, they can get that read to them all they need." " It seems to me, mamma, the Bible is for every one to read themselves. They need it a great many times when there is nobody to read it." " Eva, you are an odd child," said her mother. " Miss Ophelia has taught Topsy to read," continued Eva. "Yes, and you see how much good it does. Topsy is the worst creature I ever saw ! " " Here 's poor Mammy ! " said Eva. " She does love the Bible so much, and wishes so she could read ! And what will she do when I can't read to her 1 " Marie was busy, turning over the contents of a drawer, as she answered, " Well, of course, by and by, Eva, you will have other things to think of, besides reading the Bible round to servants. Not but that is very proper ; I 've done it myself, when I had health. But when you come to be dressing and going into company, you won't have time. See here !" she added, " these jewels I 'm going to give you when you come out. I wore them to my first ball. I can tell you, Eva, I made a sensation." Eva took the jewel-case, and lifted from it a diamond necklace. Her large, thoughtful eyes rested on them, but it was plain her thoughts were elsewhere. " How sober you look, child ! " said Marie. " Are these worth a great deal of money, mamma] " " To be sure, they are. Father sent to France for them. They are worth a small fortune." " I wish I had them," said Eva, " to do what I pleased (rith ! " " What would you do with them 1 " " I 'd sell them, and buy a place in the free states, and take all our people there, and hire teachers, to teach them to read and write." Eva was cut short by her mother's laughing. " Set up a boarding-school ! Would n't you teach them to play on the piano, and paint on velvet 1 " " I 'd teach them to read their own Bible, and write their

The text on this page is estimated to be only 26.39% accurate

308 UNCLE TOM'S CABIN; OR, own letters, and read letters that are written to them," said Eva, steadily. "I know, mamma, it does come very hard on them, that they can't do these things. Tom feels it, — Mammy does, — a great many of them do. I think it 's wrong." " Come, come, Eva ; you are only a child ! You don't know anything about these things," said Marie ; " besides, your talking makes my head ache." Marie always had a headache on hand for any conversation that did not exactly suit her. Eva stole away ; but after that, she assiduously gave Mamrrry reading lessons.

The text on this page is estimated to be only 27.84% accurate

 CHAPTER XXIII.

HENRIQUE. rBOUT this time, St. Clare's brother Alfred, with his eldest son, a boy of twelve, spent a day or two with the family at the lake. No sight could be more singular and beautiful than that of these twin brothers. Nature, instead of instituting resemblances between them, had made them opposites on every point ; yet a mysterious tie seemed to unite them in a closer friendship than ordinary. They used to saunter, arm in arm, up and down the alleys and walks of the garden, — Augustine, with his blue eyes and golden hair, his ethereally flexible form and vivacious features ; and Alfred, dark -eyed, with haughty Roman profile, firmly knit limbs, and decided bearing. They were always abusing each other's opinions and practices, and yet never a whit the less absorbed in eacli other's society ; in fact, the very contrariety seemed to unite them, like the attraction between opposite poles of the magnet. Henrique, the eldest son of Alfred, was a noble, dark-eyed, princely boy, full of vivacity and spirit ; and, from the first moment of introduction, seemed to be perfectly fascinated by the spirituelle graces of his cousin Evangeline. Eva had a little pet pony, of a snowy whiteness. It was easy as a cradle, and as gentle as its little mistress ; and this pony was now brought up to the back veranda by Tom, while a little mulatto boy of about thirteen led along a small black Arabian, which had just been imported, at a great expense, for Henrique. Henrique had a boy's pride in his new possession ; and, as he advanced and took the reins out of the hands of his little groom, he looked carefully over him, and his brow darkened. " What 's this, Dodo, you little lazy dog ! you have n't rubbed my horse down, this morning."

The text on this page is estimated to be only 26.21% accurate

310 UNCLE TOM'S CABIN; OK, " Yes, Mas'r," said Dodo, submissively ; " he got that dust on his own self." " You rascal, shut your mouth ! " said Henrique, violently raising his riding-whip. " How dare you speak 1 " The boy was a handsome, bright-eyed mulatto, of just Henrique's size, and his curling hair hung round a high, bold forehead. He had white blood in his veins, as could be seen by the quick flush in his cheek, and the sparkle of his eye, as he eagerly tried to speak. " Mas'r Henrique ! - 'he began. Henrique struck him across the face with his riding-whip, and, seizing one of his arms, forced him on to his knees, and beat him till he was out of breath. " There, you impudent dog ! Now will you learn not to answer back when I speak to you] Take the horse back, and clean him properly. I '11 teach you your place ! " " Young Mas'r," said Tom, " I specs what he was gwine to say was, that the horse would roll when he was bringing him up from the stable ; he 's so full of spirits, — that 's the way he got that dirt on him ; I looked to his cleaning."

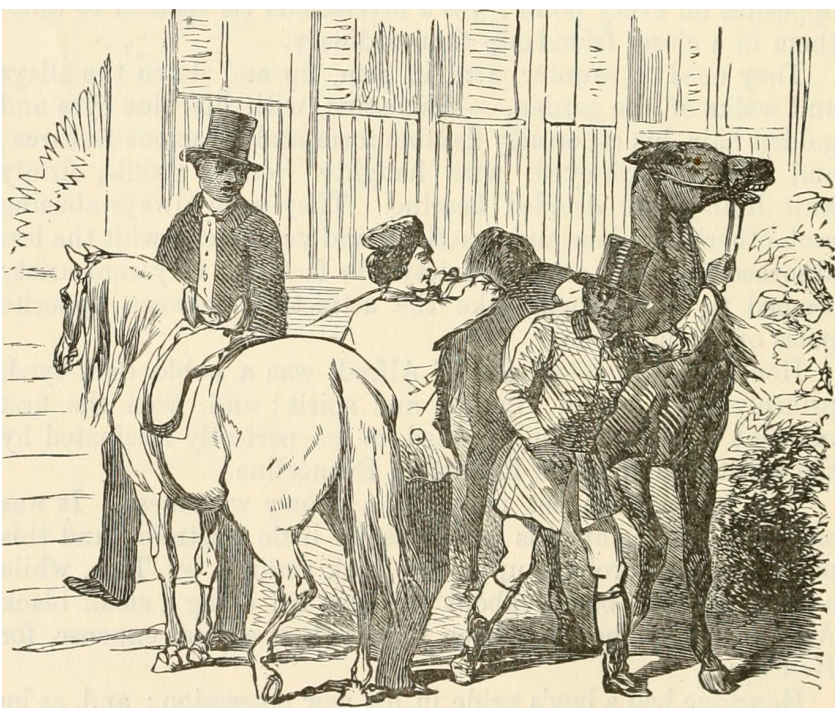

The text on this page is estimated to be only 26.21% accurate

 " You hold your tongue till you 're asked to speak ! " said Henrique, turning on his heel, and walking up the steps to speak to Eva, who stood in her riding-dress. " Dear cousin, I 'm sorry this stupid fellow has kept you waiting," he said. " Let 's sit down here, on this seat, till they come. What 's the matter, cousin? — you look sober." " How could you be so cruel and wicked to poor Dodo 1 " said Eva. " Cruel, — wicked ! " said the boy, with unaffected surprise. " What do you mean, dear Eva1? " " I don't want you to call me dear Eva, when you do so," said Eva. " Dear cousin, you don't know Dodo ; it 's the only way to manage him, he 's so full of lies and excuses. The only way is to put him down at once, — not let him open his mouth ; that 's the way papa manages." " But Uncle Tom said it was an accident, and he never tells what is n't true." " He 's an uncommon old nigger, then ! " said Henrique. "Dodo will lie as fast as he can speak." "You frighten him into deceiving, if you treat him so." " Why, Eva, you 've really taken such a fancy to Dodo, that I shall be jealous." " But you beat him, — and he did n't deserve it." " 0, well, it may go for some time when he does, and don't get it. A few cuts never come amiss with Dodo, — he 's a regular spirit, I can tell you; but I won't beat him again before you, if it troubles you." Eva was not satisfied, but found it in vain to try to make her handsome cousin understand her feelings. Dodo soon appeared with the horses. " Well, Dodo, you 've done pretty well, this time," said his young master, with a more gracious air. " Come, now, and hold Miss Eva's horse, while I put her on to the saddle." Dodo came and stood by Eva's pony. His face was troubled ; his eyes looked as if he had been crying. Henrique, who valued himself on his gentlemanly adroitness in all matters of gallantry, soon had his fair cousin in the saddle, and, gathering the reins, placed them in her hands. But Eva bent to the other side of the horse, where Dodo was standing, and said, as he relinquished the reins, — • " That 's a good boy, Dodo ; — thank you ! "

The text on this page is estimated to be only 26.92% accurate

 OR, Dodo looked up in amazement into the sweet young face ; the blood rushed to his cheeks, and the tears to his eyes. " Here, Dodo," said his master, imperiously. Dodo sprang and held the horse, while his master mounted. " There 's a picayune for you to buy candy with, Dodo," said Henrique; "go get some." And Henrique cantered dov/n the walk after Eva. Dodo stood looking after the two children. One had given him money ; and one had given him what he wanted far more, — a kind word, kindly spoken. Dodo had been only a few months away from his mother. His master had bought him at a slave warehouse, for his handsome face, to be a match to the handsome pony ; and he was now getting his breaking in, at the hands of his young master. The scene of the beating had been witnessed by the two brothers St. Clare, from another part of the garden.

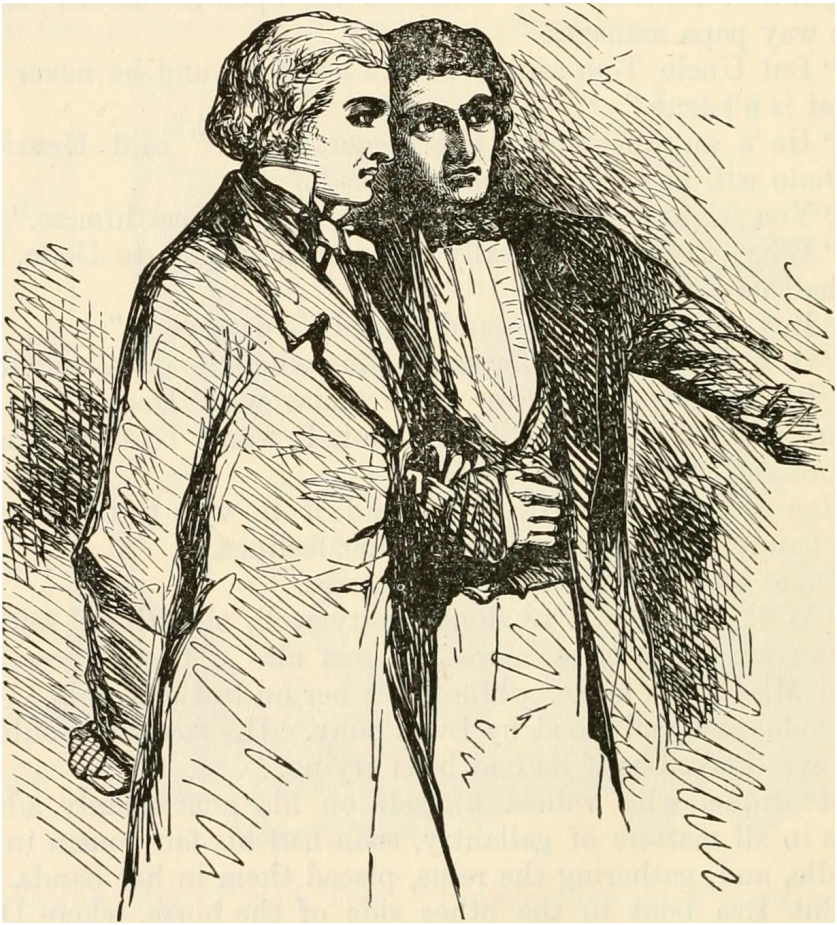

The text on this page is estimated to be only 26.08% accurate

LIFE AMONG THE LOWLY. 313 Augustine's cheek flushed ; but he only observed, with his usual sarcastic carelessness,— " I suppose that 's what we may call republican education, Alfred]" " Henrique is a devil of a fellow, when his blood 's up," said Alfred, carelessly. " I suppose you consider this an instructive practice fo> him," said Augustine, dryly. " I could n't help it, if I did n't. Henrique is a regular little tempest ; — his mother and I have given him up, long ago. But, then, that Dudo is a perfect sprite, — no amount of whipping can hurt him." " And this by way of teaching Henrique the first verse of a republican's catechism, ' All men are born free and equal ! ' " " Poh ! " said Alfred ; " one of Tom Jefferson's pieces ot .French sentiment and humbug. It 's perfectly ridiculous to have that going the rounds among us, to this day." " I think it is," said St. Clare, significantly. " Because," said Alfred, " we can see plainly enough that all men are not born free, nor born equal ; they are born anything else. For my part, I think half this republican talk sheer humbug. It is the educated, the intelligent, the wealthy, the refined, who ought to have equal rights, and not the canaille." " If you can keep the canaille of that opinion," said Augustine. "They took their turn once, in France." " Of course, they must be kept down, consistently, steadily, KS I should" said Alfred, setting his foot hard down, as if he were standing on somebody. " It makes a terrible slip when they get up," said Augustine, — " in St. Domingo, for instance." "Poh!" said Alfred, "we'll take care of that, in this rountry. We must set our face against all this ' educating, elevating talk, that is getting about now ; the lower class must not be educated." " That is past praying for," said Augustine ; " educated they will be, and we have only to say how. Our system is educating them in barbarism and brutality. We are breaking all humanizing ties, and making them brute beasts ; and, if they 7et the upper hand, such we shall find them." " They never shall get the upper hand ! " said Alfred. " That 's right," said St. Clare; "put on the steam, fasten

The text on this page is estimated to be only 26.74% accurate

 OR, down the escape-valve, and sit on it, and see where you '11 land." " Well," said Alfred, "we will see. I'm not afraid to sit on the escape-valve, as long as the boilers are strong, and the machinery works well." " The nobles in Louis XVI.'s time thought just so ; and Austria and Pins' IX. think so now ; and, some pleasant morning, you may all be caught up to meet each other in the air,, when the boilers burst" " Dies declarabit" said Alfred, laughing. " 1 tell you," said Augustine, " if there is anything that is revealed with the strength of a divine law in our times, it is that the masses are to rise, and the under class become the upper one." " That 's one of your red republican humbugs, Augustine ! Why did n't you ever take to the stump ; — you 'd make a famous stump orator ! Well, I hope I shall be dead before this millennium of your greasy masses comes on." " Greasy or not greasy, they will govern you, when their time comes," said Augustine; "and they will be just such rulers as you make them. The French noblesse chose to have the people ' sans culotte,' and they had ' sans culotte ' governors to their hearts' content. The people of Hayti " 0, come, Augustine ! as if we had n't had enough of that abominable, contemptible Hayti ! The Haytiens were not Anglo-Saxons ; if they had been, there would have been another story. The Anglo-Saxon is the dominant race of the world, and is to be so." " Well, there is a pretty fair infusion of Anglo-Saxon blood among our slaves, now/' said Augustine. " There are plenty among them who have only enough of the African to give a sort of tropical warmth and fervor to our calculating firmness and foresight. If ever the San Domingo hour comes, AngloSaxon blood will lead on the day. Sons of white fathers, with all our haughty feelings burning in their veins, will not always be bought and sold and traded. They will rise, and raise with them their mother's race." "Stiiff!-- nonsense!" " Well," said Augustine, " there goes an old saying to this effect : ' As it was in the days of Noah, so shall it be ; — they ate, they drank, they planted, they builded, and knew not till the flood came and took them.' "

The text on this page is estimated to be only 26.95% accurate

LIFE AMONG THE LOWLY. 315 " On the whole, Augustine, I think your talents might do for a circuit-rider," said Alfred, laughing. "Never you fear for us ; possession is our nine points. We 've got the power. This subject race," said he, stamping firmly, " is down, and shall stay down ! We have energy enough to manage our own powder." " Sous trained like your Henrique will be grand guardians of your powder-magazines," said Augustine, — "so cool and, gelf-possessed ! The proverb says, ' They that cannot govern themselves cannot govern others.' ' "There is a trouble there," said Alfred, thoughtfully.; 4 there 's no doubt that our system is a difficult one to train children under. It gives too free scope to the passions, altogether, which, in our climate, are hot enough. I find trouble with Henrique. The boy is generous and warm-hearted, but a perfect fire-cracker when excited. I believe I shall send him north for his education, where obedience is more fashionable, and where he will associate more with equals, and less with dependants." " Since training children is the staple work of the human race," said Augustine, " I should think it something of a consideration that our system does not work well there." "It does not for some things," said Alfred; "for others, again, it does. It makes boys manly and courageous ; and the very vices of an abject race tend to strengthen in them the opposite virtues. I think Henrique, now, has a keener sense of the beauty of truth, from seeing lying and deception the universal badge of slavery." "A Christian-like view of the subject, certainly ! " said Augustine. " It 's true, Christian-like or not ; and is about as Christianlike as most other things in the world," said Alfred. "That may be," said St. Clare. " Well, there 's no use in talking, Augustine. I believe we 've been round and round this old track five hundred times, more or less. What do you say to a game of backgammon ? " The two brothers ran up the veranda steps, and were soon seated at a light bamboo stand, with the backgammon-board between them. As they were setting their men, Alfred said, — " I tell you, Augustine, if I thought as you do, I should do something." " 1 dare say you would, -- you are one of the doing sort, — but what 'i "

The text on this page is estimated to be only 26.65% accurate

316 UNCLE TOM'S CABIN; OR, " Why, elevate your own servants, for a specimen," said Alfred, with a half-scornful smile. " You might as well set Mount y£tna on them flat, and tell them to stand up under it, as tell me to elevate my servants under all the superincumbent mass of society upon them. One man can do nothing, against the whole action of a community. Education, to do anything, must be a state education ; or there must be enough agreed in it to make a current." " You take the first throw," said Alfred ; and the brothers were soon lost in the game, and heard no more till the scraping of horses' feet was heard under thu veranda. " There come the children," said Augustine, rising. " Look here, Alf ! Did you ever see anything so beautiful 1 " And, in truth, it was a beautiful sight. Henrique, with his bold brow, and dark, glossy curls, and glowing cheek, was laughing gayly, as he bent towards his fair cousin, as they came on. She was dressed in a blue riding-dress, Avith a cap of the same color. Exercise had given a brilliant hue to her cheeks, and heightened the effect of her singularly transparent skin, and hair. golden

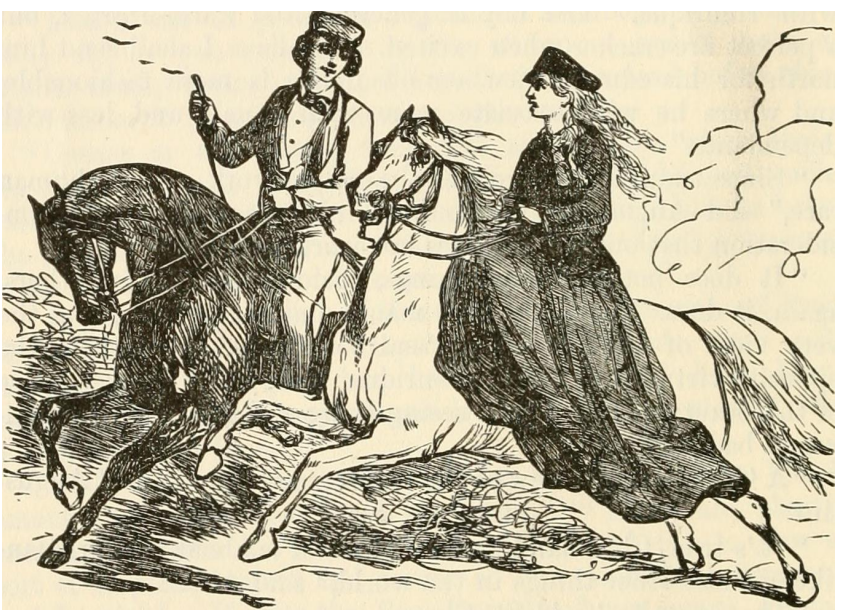

The text on this page is estimated to be only 26.05% accurate

LIFE AMONG THE LOWLY. 317 " Good heavens ! what perfectly dazzling beauty ! " said Alfred. " I tell you, Auguste, won't she make some hearts ache, one of these days 1 " " She will, too truly, — God knows I 'm afraid so .' " said St. Clare, in a tone of sudden bitterness, as he hurried down to take her off her horse. " Eva, darling ! you 're not much tired] " he said, as he clasped her in his arms. " No, papa," said the child ; but her short, hard breathing alarmed her father. " How could you ride so fast, dear ? — you know it 's bad for you." " I felt so well, papa, and liked it so much, I forgot." St. Clare carried her in his arms into the parlor, and laid her on the sofa. " Henrique, you must be careful of Eva," said he ; " you must n't ride fast with her." " I '11 take her under my care," said Henrique, seating himself by the sofa, and taking Eva's hand. Eva soon found herself much better. Her father and uncle resumed their game, and the children were left together. " Do you. know, Eva, I 'm so sorry papa is only going to stay two days here, and then I shan't see you again for ever so long ! If I stay with you, I M try to be good, and not be cross to Dodo, and so on. I don't mean to treat Dodo ill ; but, you know, I Ve got such a quick temper. I 'm not really bad to him, though. I give him a picayune, now and then ; and you see he dresses well. I think, on the whole, Dodo 's pretty well off." " Would you think you were well off, if there were not one creature in the world near you to love you?" « I ? — Well, of course not." "And you have taken Dodo away from all the friends he ever had, and now he has not a creature to love him ; — nobody can be good that way." " Well, I can't help it, as I know of. I can't get his mother, and I can't love him myself, nor anybody else, as \ know of." " Why can't you 1 " said Eva. " Love Dodo ! Why, Eva, yon would n't have me ! I may like him well enough ; but you don't love your servants." " I do, indeed." " How odd ! "

The text on this page is estimated to be only 25.69% accurate

318 UNCLE TOM'S CABIN ; OK, " Don't the Bible say we must love everybody 1 " " 0, the Bible ! To be sure, it says a great many such things ; but, then, nobody ever thinks of doing them, — you know, Eva, nobody does." Eva did not speak ; her eyes were fixed and thoughtful, for a few moments. "At any rate," she said, " dear cousin, do love poor Dodo, and be kind to him, for my sake ! " " I could love anything, for your sake, dear cousin ; for I really think you are the loveliest creature that I ever saw ! " And Henrique spoke with an earnestness that flushed his handsome face. Eva received it with perfect simplicity, without even a change of feature ; merely saying, " I 'in glad you feel so, dear Henrique ! I hope you will remember." The dinner-bell put an end to the interview.

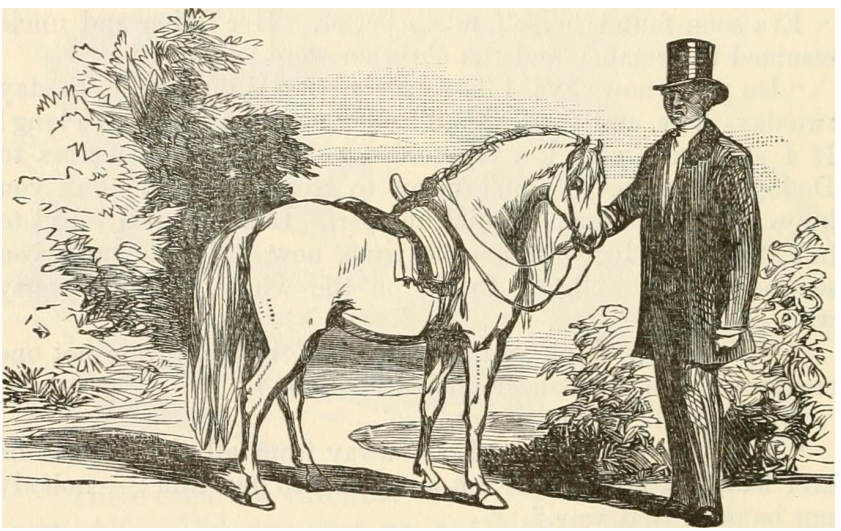

The text on this page is estimated to be only 27.60% accurate

 CHAPTEE XXIV. FORESHADOWINGS. days after this, Alfred St. Clare and Augustine parted ; and Eva, who had been stimulated, by the society of her young cousin, to exertions beyond her strength, began to fail rapidly. St. Clare was '1$. at last willing to call in medical advice, — a thing from which he had always shrunk, because it was the admission of an unwelcome truth. But, for a day or two, Eva was so unwell as to be confined to the house ; and the doctor was called. Marie St. Clare had taken no notice of the child's gradually decaying health and strength, because she was completely absorbed in studying out two or three new forms of disease to which she believed she herself was a victim. It was the first principle of Marie's belief that nobody ever was or could be so great a sufferer as herself ; and, therefore, she always repelled quite indignantly any suggestion that any one around her could be sick. She was always sure, in such a case, that it was nothing but laziness, or want of energy ; and that, if they had had the suffering she had, they would soon know the difference. Miss Ophelia had several times tried to awaken her maternal fears about Eva ; but to no avail. " I don't see as anything ails the child," she would say ; " she runs about, and plays." " But she has a cough." " Cough ! you don't need to tell me about a cough. I Ve always been subject to a cough, all my days. When I was of Eva's age, they thought I was in a consumption. Night after night, Mammy used to sit up with me. 0, Eva's cough is not anything." " But she gets weak, and is short-breathed." " Law ! I 've had that, years and years j it 's only a nervous affection."

The text on this page is estimated to be only 27.03% accurate

 " But she sweats so, nights ! " " Well, I have, these ten years. Very often, night after night, my clothes will be wringing wet. There won't be a dry thread in my night-clothes, and the sheets will be so that Mammy has to hang them up to dry ! Eva does n't sweat anything like that ! " Miss Ophelia shut her mouth for a season. But, now that Eva was fairly and visibly prostrated, and a doctor called, Marie, all on a sudden, took a new turn. She knew it, she said ; she always felt it, that she was destined to be the most miserable of mothers. Here she was, witli her wretched health, and her only darling child going down to the grave before her eyes ! And Marie routed up Mammy nights, and rumpussed and scolded, with more energy than ever, all day, on the strength of this new misery. " My dear Marie, don't talk so ! " said St. Clare. " You ought not to give up the case so, at once." " You have not a mother's feelings, St. Clare. You never could understand me ! — you don't now." " But don't talk so, as if it were a gone case ! " " I can't take it as indifferently as you can, St. Clare. If you don't feel when your only child is in this alarming state, / do. It 's a blow too much for me, with all I was bearing before." " It 's true," said St. Clare, " that Eva is very delicate, that I always knew ; and that she has grown so rapidly as to exhaust her strength ; and that her situation is critical. But just now she is only prostrated by the heat of the weather, and by the excitement of her cousin's visit, and the exertions she made. The physician says there is room for hope." " Well, of course, if you can look on the bright side, pray do ; it 's a mercy if people have n't sensitive feelings, in this world. I am sure I wish I did n't feel as I do ; it only makes me completely wretched ! I wish I could be as easy as the rest of you ! " And the " rest of them " had good reason to breathe the same prayer, for Marie paraded her new misery as the reason and apology for all sorts of inflictions on every one about her. Every word that was spoken by anybody, everything that was done or was not done everywhere, was only a new proof that She was surrounded by hard-hearted, insensible beings, who were unmindful of her peculiar sorrows. Poor Eva heard

The text on this page is estimated to be only 28.24% accurate

 some of these speeches ; and nearly cried her little eyes out, in pity for her mamma, and in sorrow that she should make her so much distress. In a week or two, there was a great improvement of symptoms, --one of those deceitful lulls, by which her inexorable disease so often beguiles the anxious heart, even on the verge of the grave. Eva's step was again in the garden, — in the balconies ; she played and laughed again, — and her father, in a transport, declared that they should soon have her as hearty as anybody. Miss Ophelia and the physician alone felt no encouragement from this illusive truce. There was one other heart, too, that felt the same certainty, and that was the little heart of Eva. What is it that sometimes speaks in the soul so calmly, so clearly, that its earthly time is short 1 Is it the secret instinct of decaying nature, or the soul's impulsive throb, as immortality draws on] Be it what it may, it rested in the heart of Eva, a calm, sweet, prophetic certainty that Heaven was near ; calm as the light of sunset, sweet as the bright stillness of autumn, there her little heart reposed, only troubled by sorrow for those who loved her so dearly. For the child, though nursed so tenderly, and though life was unfolding before her with every brightness that love and wealth could give, had no regret for herself in dying. In that book which she and her simple old friend had read so much together, she had seen and taken to her young heart the image of One who loved the little child ; and, as she gazed and mused, he had ceased to be an image and a picture of the distant past, and come to be a living, all-surrounding reality. His love enfolded her childish heart with more than mortal tenderness ; and it was to him, she said, she was going, and to his home. But her heart yearned with sad tenderness for all that she was to leave behind. Her father most, — for Eva, though she never distinctly thought so, had an instinctive perception that she was more in his heart than any other. She loved her mother because she was so loving a creature, and all the selfishness that she had seen in her only saddened and perplexed her ; for she had a child's implicit trust that her mother could not do wrong. There was something about her that Eva never could make out ; and she always smoothed it over with thinking that, after all, it was mamma, and she loved her very dearly indeed.

The text on this page is estimated to be only 26.43% accurate

322 UNCLE TOM'S CABIN ; OR, She felt, too, for those fond, faithful servants, to whom she jas as daylight and sunshine. Children do not usually generalize ; but Eva was an uncommonly mature child, and the things that she had witnessed of the evils of the system under which they were living had fallen, one by one, into the depths of her thoughtful, pondering heart. She had vague longings to do something for them, — to bless and save not only them, but all in their condition, — longings that contrasted sadly with the feebleness of her little frame. i(Uncle Tom," she said, one day, when she was reading to her friend, "I can understand why Jesus wanted to die for us." " Why, Miss Eva ? " " Because I've felt so, too." " What is it, Miss Eva?— I don't understand." " I can't tell you ; but, when I saw those poor creatures on the boat, you know, when you came up and I, — some had lost their mothers, and some their husbands, and some mothers cried for their little children, — and when I heard about poor Prue, — O, was n't that dreadful ! — and a great many other times, I 've felt that I would be glad to die, if my dying could stop all this misery. I would die for them, Tom, if I could," said the child, earnestly, laying her little thin hand on his. Tom looked at the child with awe ; and when she, hearing her father's voice, glided away, he wiped his eyes many times, as he looked after her. " It 's jest no use tryin' to keep Miss Eva here," he said to Mammy, whom he met a moment after. " She 's got the Lord's mark in her forehead." " Ah, yes, yes," said Mammy, raising her hands ; ve nllers said so. She was n't never like a child that 's to live, — there was allers something deep in her eyes. 1 've told Missis 60, many the time ; it 's a comin' true, — we all sees it, — dear, little, blessed lamb ! " Eva came tripping up the veranda steps to her lather, was late in the afternoon, and the rays of the sun formed A kind of glory behind her, as she came forward in her white dress, with her golden hair and glowing cheeks her eyes unnaturally bright with the slow fever that burned in her veins. St. Clare had called her to show a statuette that he had been buying for her ; but her appearance, as she came on, impressed

The text on this page is estimated to be only 26.64% accurate

LIFE AMONG THE LOWLY. 323 him suddenly and painfully. There is a kind of beauty so intense, yet so fragile, that we cannot bear to look at it. Her father folded her suddenly in his arms, and almost forgot what he was going to tell her. " Eva, dear, you are better nowadays, — are you not ? " " Papa," said Eva, with sudden firmness, " I 've had things I wanted to say to you, a great while. I want to say them' now, before I get weaker." St. Clare trembled as Eva seated herself in his lap. She laid) her head on his bosom, and said, " It 's all no use, papa, to keep it to myself any longer. The time is coming that I am going to leave you. I am going, and never to come back ! " and Eva sobbed. " 0, now, my dear little Eva ! " said St. Clare, trembling as iie spoke, but speaking cheerfully, " you 've got nervous and

The text on this page is estimated to be only 26.50% accurate

 low-spirited ; you must n't indulge such gloomy thoughts. See here, I 've bought a statuette for you ! " " No, papa," said Eva, putting it gently away, " don't deceive yourself ! - - I am not any better, I know it perfectly well, — and I am going, before long. I am not nervous, - - 1 am not low-spirited. If it were not for you, papa, and my friends, I should be perfectly happy. I want to go, — I long to go!" " Why, dear child, what has made your poor little heart so sad] You have had everything, to make you happy, that could be given you." " I had rather be in heaven ; though, only for my friends' sake, I would be willing to live. There are a great many things here that make me sad, that seem dreadful to me ; I had rather be there ; but I don't want to leave you, — it almost breaks my heart ! " " What makes you sad, and seems dreadful, Eva 1 " " 0, tilings that are done, and done all the time. I feel sad for our poor people ; they love me dearly, and they are all good and kind to me. I wish, papa, they were all free." " Why, Eva, child, don't you think they are well enough off now 1 " " 0, but, papa, if anything should happen to you, what would become of them "? There are very few men like you, papa. Uncle Alfred is n't like you, and mamma is n't ; and then, think of poor old Prue's owners ! What horrid things people do, and can do ! " and Eva shuddered. " My dear child, you are too sensitive. I 'm sorry I ever let you hear such stories." " 0, that 's what troubles me, papa. You want me to live so happy, and never to have any pain, — never suffer anything, - not even hear a sad story, when other poor creatures have nothing but pain and sorrow, all their lives ; — it seems selfish. I ought to know such things, I ought to feel about them ! Such things always sunk into my heart ; they went down deep ; I 've thought and thought about them. Papa, is n't there any way to have all slaves made free ? " "That's a difficult question, dearest. There's no doubt that this way is a very bad one ; a great many people think so ; I do myself. I heartily wish that there were not a slave in the land ; but, then, 1 don't know what is to be done about it ! "

The text on this page is estimated to be only 26.64% accurate

LIFE AMONG THE LOWLY. 325 " Papa, you are such a good man, and so noble, and kind, and you always have a way of saying things that is so pleasant, could n't you go all round and try to persuade people to do right about this ? When I am dead, papa, then you will think of me, and do it for my sake. I would do it, if I could." " When you are dead, Eva," said St. Clare, passionately. " 0, child, don't talk to me so ! You are all I have on earth." " Poor old Prue's child was all that she had, — and yet she had to hear it crying, and she could n't help it ! Papa, these poor creatures love their children as much as you do me. 0, do something for them ! There 's poor Mammy loves her children; I 've seen her cry when she talked about them. And Tom loves his children ; and it 's dreadful, papa, that such things are happening, all the time ! " " There, there, darling," said St. Clare, soothingly ; " only don't distress yourself, and don't talk of dying, and I will do anything you wish." " And promise me, dear father, that Tom shall have his freedom as soon as " - she stopped, and said, in a hesitating tone, — " I am gone ! " " Yes, dear, I will do anything in the world, — anything you could ask me to." " Dear papa," said the child, laying her burning cheek against his, " how I wish we could go together ! " " Where, dearest 1 " said St. Clare. " To our Saviour's home ; it 's so sweet and peaceful there, - it is all so loving there ! " The child spoke unconsciously, as of a place where she had often been. " Don't you want to go, papa 1 " she said. St. Clare drew her closer to him, but was silent. " You will come to me," said the child, speaking in s voic* of calm certainty which she often used unconsciously. " I shall come after you. I shall not forget you." The shadows of the solemn evening closed round them deeper and deeper, as St. Clare sat silently holding the little frail form to his bosom. He saw no more the deep eyes, but the voice came over him as a spirit voice, and, as in a sort of judgment vision, his whole past life rose in a moment before his eyes : his mother's prayers and hymns ; his own early yearnings and aspirings for good ; and, between them and this hour, years of wodcl

The text on this page is estimated to be only 27.49% accurate

326 UNCLE TOM'S CABIN; OR, liness and scepticism, and what man calls respectable living. We can think much, very much, in a moment. St. Clare saw and felt many things, but spoke nothing ; and, as it grew darker, he took his child to her bedroom ; and, when she was prepared for rest, he sent away the attendants, and rocked her in his arms, and sung to her till she was asleep. HH "^^Symifcteiii

The text on this page is estimated to be only 26.83% accurate

LIFE AMONG THE LOWLY. 327 CHAPTER XXV. THE LITTLE EVANGELIST. T was Sunday afternoon. St. Clare was stretched on a bamboo lounge in the veranda, solacing himself with a cigar. Marie lay reclined on a sofa, opposite the window opening on the veranda, closely secluded, under an awning of transparent gauze, from the outrages of the mosquitoes, and languidly holding in her hand an elegantly bound prayer-book. She was holding it because it was Sunday, and she imagined she had been reading it, — though, in fact, she had been only taking a succession of short naps, with it open in her hand. Miss Ophelia, who, after some rummaging, had hunted up a small Methodist meeting within riding distance, had gone out, with Tom as driver, to attend it ; and Eva had accompanied them. " I say, Augustine," said Marie, after dozing awhile, " I must send to the city after my old Dr. Posey ; I 'm sure I 've got the complaint of the heart." " Well ; why need you send for him ? This doctor that attends Eva seems skilful." " I would not trust him in a critical case," said Marie ; " and I think T may say mine is becoming so ! I 've been thinking of it, these two or three nights past ; I have such distressing pains, and such strange feelings." " 0, Marie, you are blue ; I don't believe it 's heart complaint." " I dare say yon don't," said Marie ; "I was prepared to expect that. You can be alarmed enough, if Eva coughs, or has the least thing the matter with her ; but you never think of me." " If it 's particularly agreeable to you to have heart disease, why, I '11 try and maintain you have it," said St. Clare ; " I didn't know it was." " Well, I only hope you won't be sorry for this, when it's

The text on this page is estimated to be only 26.67% accurate

328 UNCLE TOM'S CABIN ; OP,, too late ! " said Marie ; " but, believe it or not, my distress about Eva, and the exertions I have made with that dear child, have developed what I have long suspected." J What the exertions were which Marie referred to, it would have been difficult to state. St. Clare quietly made this commentary to himself, and went on smoking, like a hard-hearted Tvretch of a man as he was, till a carriage drove up before tha veranda, and Eva and Miss Ophelia alighted.

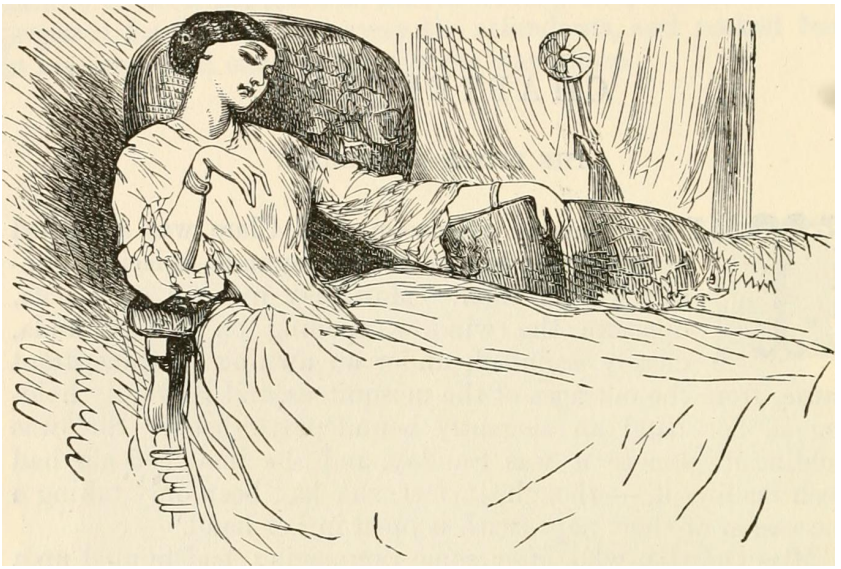

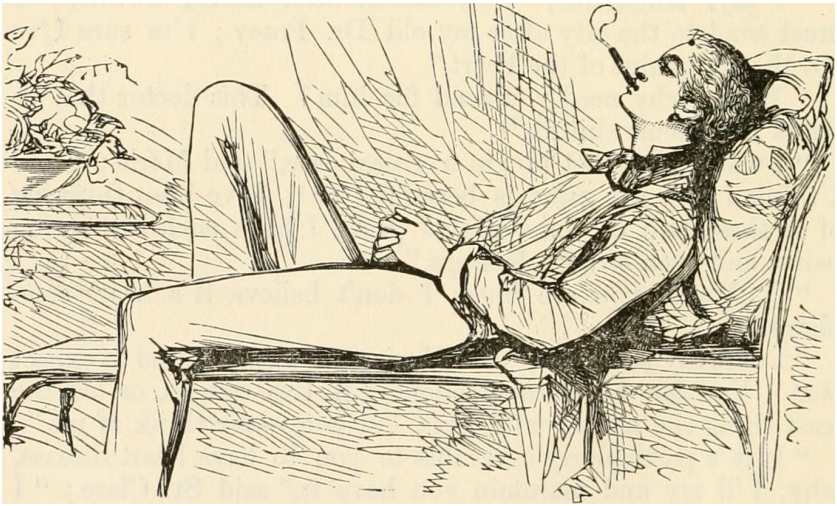

The text on this page is estimated to be only 26.67% accurate

LIFE AMONG THE LOWLY. 329 Miss Ophelia marched straight to her own chamber, to put away her bonnet and shawl, as was always her manner, before she spoke a word on any subject ; while Eva came, at St. Clare's call, and was sitting on his knee, giving him an account of the services they had heard. They soon heard loud exclamations from Miss Ophelia's room, which, like the one in which they were sitting, opened on to the veranda, and violent reproof addressed to somebody. " What new witchcraft has Tops been brewing ?" asked St. Clare. " That commotion is of her raising, I '11 be bound ! " And, in a moment after, Miss Ophelia, in high indignation, came dragging the culprit along. " Come out here, now ! " she said. " I will tell your master ! " " What 's the case now 1 " asked Augustine. " The case is, that I cannot be plagued with this child, any

The text on this page is estimated to be only 26.45% accurate

 OR, longer ! It 's past all bearing ; flesh and blood cannot endure it ! Here, I locked her up, and gave her a hymn to study ; and what does she do, but spy out where I put my key, and has gone to my bureau, and got a bonnet-trimming, and cut it all to pieces, to make dolls' jackets ! I never saw anything like it, in my life ! " " 1 told you, cousin," said Marie, " that you 'd find out that these creatures can't be brought up, without severity. If 1 had my way, now," she said, looking reproachfully at St. Clare, " I 'd send that child out, and have her thoroughly whipped ; I 'd have her whipped till she could n't stand ! " " I don't doubt it," said St. Clare. " Tell me of the lovely rule of woman ! I never saw above a dozen women that would n't half kill a horse, or a servant, either, if they had their own way with them ! — let alone a man." " There is no use in this shilly-shally way of yours, St. Clare ! " said Marie. " Cousin is a woman of sense, and sho sees it now, as plain as I do." Miss Ophelia had just the capability of indignation that belongs to the thorough-paced housekeeper, and this had been pretty actively roused by the artifice and wastefulness of the child ; in fact, many of my lady readers must own that they should have felt just so in her circumstances ; but Marie's words went beyond her, and she felt less heat. " I would n't have the child treated so, for the world," she said ; " but, I am sure, Augustine, I don't know what to do. I 've taught and taught ; I 've talked till I 'm tired ; I 've whipped her ; I 've punished her in every way I can think of, and still she's just what she was at first." " Come here, Tops, you monkey ! " said St. Clare, calling the child up to him. Topsy came up ; her round, hard eyes glittering and blinking with a mixture of apprehensiveness and their usual odd drollery " What makes you behave so 1 " said St. Clare, who could noi help being amused with the child's expression. " Spects it 's my wicked heart," said Topsy, demurely ; " Miss Feely says so." " Don't you see how much Miss Ophelia has done for youf She says she has done everything she can think of." "Lor, yes, Mas'r ! old Missis used to say so, too. She whipped me a heap harder, and used to pull my har, and knock my head agin the door ; but it did n't do me no good ! I spects,

The text on this page is estimated to be only 26.19% accurate

 if they 's to pull every spear o' har out o' my head, it would n't do no good, neither, — I 's so wicked ! Laws ! I 's nothin' but a nigger, no ways ! " " Well, I shall have to give her up," said Miss Ophelia. " I can't have that trouhle any longer." " Well, I 'd just like to ask one question," said St. Clare. " What is it 1 " " Why, if your Gospel is not strong enough to save one heathen child, that you can have at home here, all to yourself, what 's the use of sending one or two poor missionaries off with it among thousands of just such 1 I suppose this child is about a fair sample of what thousands of your heathen are." Miss Ophelia did not make an immediate answer ; and Eva, who had stood a silent spectator of the scene thus far, made a silent sign to Topsy to follow her. There was a little glass room at the corner of the veranda, which St. Clare used as a sort of reading-room ; and Eva and Tops}7 disappeared into this place. " What 's Eva going about, now 1 " said St. Clare ; " I mean to see." And, advancing on tiptoe, he lifted up a curtain that covered the glass door, and looked in. In a moment,' laying his linger on his lips, he made a silent gesture to Miss Ophelia to come and look. There sat the two children on the floor, with their side faces towards them. Topsy, with her usual air of careless drollery and unconcern ; but, opposite to her, Eva, her whole face fervent with feeling, and tears in her large eyes. " What does make you so bad, Topsy] Why won't you try and be good ? Don't you love anybody, Topsy 1 " " Donno nothing 'bout love ; I loves candy and sich, that 's all," said Topsy. " But you love your father and mother?" " Never had none, ye know. I telled ye that, Miss Eva." " 0, I know," said Eva, sadly ; " but had n't you any brother, or sister, or aunt, or " ISTo, none on 'em, — never had nothing nor nobody." " But, Topsy, if you 'd only try to be good, you might — " Could n't never be nothin' but a nigger, if I was ever so good," said Topsy. " If I could be skinned, and come white, I 'd try then." " But people can love you, if you are black, Topsy. Mis& Ophelia would love you, if you were good."

The text on this page is estimated to be only 26.34% accurate

 OR, Topsy gave the short, blunt laugh that was her common mode of expressing incredulity. " Don't you think so ? " said Eva. " No ; she can't bar me, 'cause I 'm a nigger ! — she 'd 's soon have a toad touch her ! There can't nobody love niggers, and niggers can't do nothin' ! 7 don't care," said Topsy, beginning to whistle. " O, Topsy, poor child, / love you ! " said Eva, with a sudden burst of feeling, and laying her little thin, white hand on Topsy's shoulder ; " I love you, because you have n't had any father, or mother, or friends ; — because you 've been a poor, abused child ! I love you, and I want you to be good. I am very unwell, Topsy, and I think I shan't live a great while ; and it really grieves me, to have you be so naughty. I wish you would try to be good, for my sake ; — it 's only a little while I shall be with you." The round, keen eyes of the black child were overcast with tears ; — large, bright drops rolled heavily down, one by one, and fell on the little white hand. Yes, iu that moment, a ray of real belief, a ray of heavenly love, had penetrated the darkness of her heathen soul ! She laid her head down between her knees, -and wept and sobbed, -- while the beautiful child, bending over her, looked like the picture of some bright angel stooping to reclaim a sinner. " Poor Topsy ! " said Eva, " don't you know that Jesus lovea all alike 1 He is just as willing to love you as me. He loves you just as I do, — only more, because he is better. He will help you to be good ; and you can go to heaven at last, and be an angel forever, just as much as if you were white. Only think of it, Topsy ! — you can be one of those spirits bright, Uncle Tom sings about." " 0, dear Miss Eva, dear Miss Eva ! " said the child, " I will try, I will try ; I never did care nothin' about it before." St. Clare, at this instant, dropped the curtain. " It puts me in mind of mother," he said to Miss Ophelia. " It is true what she told me ; if we want to give sight to the blind, we must be willing to do as Christ did, — call them to us, and put our hands on them." " I 've always had a prejudice against negroes," said Miss Ophelia, " and it 's a fact, I never could bear to have that child touch me ; but I did n't think she knew it." " Trust any child to find that out," said St. Clare ; " there '3

The text on this page is estimated to be only 26.16% accurate

LIFE AMONG THE LOWLY. 333 no keeping it from them. But I believe that all the trying in the world to benefit a child, and all the substantial favors you can do them, will never excite one emotion of gratitude, while that feeling of repugnance remains in the heart ; — it 's a queer kind of a fact, -- but so it is." " I don't know how I can help it," said Miss Ophelia ; " they are disagreeable to me, — this child in particular, — how can ,1 help feeling so ? " " Eva does, it seems." " Well, she 's so loving ! After all, though, she 's no more than Christ-like," said Miss Ophelia ; " I wish I were like her. She might teach me a lesson." " It would n't be the first time a little child had been used to instruct an old disciple, if it ivere so," said St. Clare.

The text on this page is estimated to be only 28.41% accurate

334 UNCLE TOM'S CABIN; OR, CHAPTEE XXVI. DEATH. " Weep not for those whom the veil of the tomb, In life's early morning, hath hid from our eyes." VA'S bedroom was a spacious apartment, which, like all the other rooms in the house, opened on to the broad veranda. The room communicated, on one side, with her father and mother's apartment ; on the other, with that appropriated to Miss Ophelia. St. Clare had gratified his own eye and taste, in furnishing this room in a style that had a peculiar keeping with the character of her for whom it was intended. The windows were hung with curtains of rose-colored and white muslin ; the floor was spread with a matting which had been ordered in Paris, to a pattern of his own device, having round it a border of rosebuds and leaves, and a centre-piece with full-blown roses. The bedstead, chairs, and lounges were of bamboo, wrought in peculiarly graceful and fanciful patterns. Over the head of the bed was an alabaster bracket, on which a beautiful sculptured angel stood, with drooping wings, holding out a crown of myrtle-leaves. From this depended, over the bed, light curtains of rose-colored gauze, striped with silver, supplying that protection from mosquitoes which is an indispensable addition to all sleeping accommodation in that climate. The graceful bamboo lounges were amply supplied with cushions of rose-colored damask, while over them, depending from the hands of sculptured figures, were gauze curtains similar to those of the bed. A light, fanciful bamboo table stood in the middle of the room, where a Parian vase, wrought in the shape of a white lily, with its buds, stood, ever filled with flowers. On this table lay Eva's books and little trinkets, with an elegantly wrought alabaster writing-stand, which her father had supplied to her when he saw her trying to improve herself in

The text on this page is estimated to be only 27.31% accurate

 writing. There was a fireplace in the room, and on the marble mantle above stood a beautifully wrought statuette of Jesus receiving little children, and on either side marble vases, for which it was Tom's pride and delight to offer bouquets every morning. Two or three exquisite paintings of children, in various attitudes, embellished the wall. In short, the eye could turn nowhere without meeting images of childhood, of beauty, and of peace. Those little eyes never opened, in the morning light, without falling on something which suggested to the heart soothing and beautiful thoughts. The deceitful strength which had buoyed Eva up for a little while was fast passing away ; seldom and more seldom her light footstep was heard in the veranda, and oftener and oftener she was found reclined on a little lounge by the open window, her large, deep eyes fixed on the rising and falling waters of the lake. It was towards the middle of the afternoon, as she was so reclining, — her Bible half open, her little transparent fingers lying listlessly between the leaves, — suddenly she heard her mother's voice, in sharp tones, in the veranda. " What now, you baggage! — what new piece of mischief! You 've been picking the flowers, hey 1 " and Eva heard the sound of a smart slap. "Law, Missis ! --they 's for Miss Eva," she heard a voice say, which she knew belonged to Topsy. " Miss Eva ! A pretty excuse ! — you suppose she wants your flowers, you good-for-nothing nigger ! Get along off with you ! " In a moment, Eva was off from her lounge, and in the veranda. " 0, don't, mother ! I should like the flowers ; do give them to me ; I want them ! " " Why, Eva, your room is full now." " I can't have too many," said Eva. " Topsy, do bring them here." Topsy, who had stood sullenly, holding down her head, now came up and offered her flowers. She did it with a look of hesitation and bashfulness, quite unlike the eldrich boldness and brightness which was usual with her. " It 's a beautiful bouquet ! " said Eva, looking at it. It was rather a singular one, — a brilliant scarlet geranium, and one single white japonica, with its glossy leaves. It was

The text on this page is estimated to be only 25.29% accurate

336 UNCLE TOM'S CABIN ; OK, tied up with an evident eye to the contrast of color, and the arrangement of every leaf had carefully been studied. Topsy looked pleased, as Eva said, — " Topsy, you arrange flowers very prettily. Here," she said, " is this vase I have n't any flowers for. I wish you 'd arrange something every day for it." " Well, that 'a odd ! " said Marie. " What in the world do you want that for 1 " " Never mind, mamma; you'd as lief as not Topsy should do it, — had you not 1 " " Of course, anything you please, dear ! Topsy, you hear your young mistress ; — see that you mind." Topsy made a short courtesy, and looked down ; and, as sho turned away, Eva saw a tear roll down her dark cheek. " You see, mamma, I knew poor Topsy wanted to do somo thing for me," oaid Eva, to ner mother.

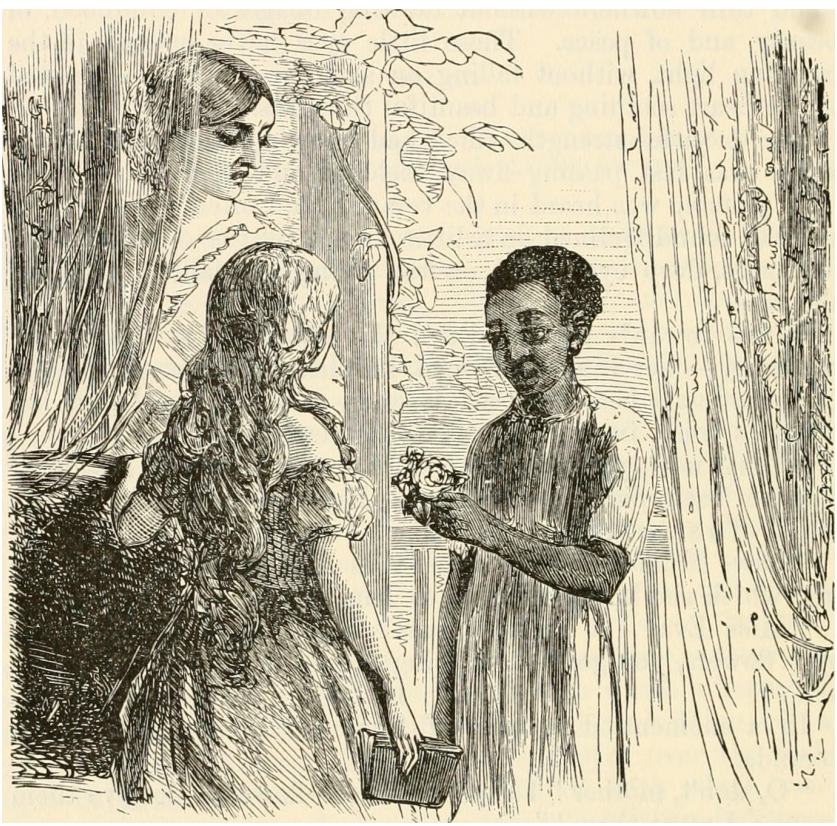

The text on this page is estimated to be only 25.42% accurate

LIFE AMONG THE LOWLY. 337 "0, nonsense! it 's only because she likes to do mischief. She knows she must n't pick flowers, — so she does it, that 's all there is to it. But, if you fancy to have her pluck them, so be it." " Mamma, I think Topsy is different from what she used to be ; she 's trying to be a good girl." " She '11 have to try a good while before she gets to be good,' said Marie, with a careless laugh. "Well, you know, mamma, poor Topsy ! everything has always been against her." " Not since she 's been here, I 'm sure. If she has n't been talked to, and preached to, and every earthly thing done that anybody could do ; — and she 's just so ugly, and always will be ; you can't make anything of the creature ! " " But, mamma, it 's so different to be brought up as I 've been, with so many friends, so many things to make me good and happy ; and to be brought up as she 's been, all the time, till she came here ! " "Most likely," said Marie, yawning, -- "dear me, how hot it is ! " " Mamma, you believe, don't you, that Topsy could become an angel, as well as any of us, if she were a Christian 1 " " Topsy ! what a ridiculous idea ! Nobody but you would ever think of it. I suppose she could, though." "But, mamma, is n't God her father, as much as ours1? Isn't Jesus her Saviour1?" " "Well, that may be. I suppose God made everybody," said Marie. " Where is my smelling-bottle 1 " " It 's such a pity, — oh ! such a pity ! " said Eva, looking out on the distant lake, and speaking half to herself. " What 's a pity ? " said Marie. " Why, that any one, who could be a bright angel, and live with angels, should go all down, down, down, and nobody help them!--0. dear !" " Well, we can't help it ; it 's no use worrying, Eva ! I don't know what 's to be done ; we ought to be thankful for our own advantages." "I hardly can be," said Eva, "I'm so sorry to think of poor folks that have n't any." " That 's odd enough," said Marie ; — "I 'm sure my religion makes me thankful for my advantages." " Mamma," said Eva, " I want to have some of my hair cut off, — a good deal of it."

The text on this page is estimated to be only 26.06% accurate

338 UNCLE TOM'S CABIN; OR, " What for] " said Marie. " Mamma, I want to give some away to my friends, while I am able to give it to them myself. Won't you ask aunty to come and cut it for me 1 " Marie raised her voice, and called Miss Ophelia, from the other room. The child half rose from her pillow as she came in, and, shaking down her long golden-brown curls, said, rather playfully, " Come, aunty, shear the sheep ! " " What 's that 1 " said St. Clare, who just then entered with some fruit he had been out to get for her. " Papa, I just want aunty to cut off some of my hair ; — there 's too much of it, and it makes my head hot. Besides, I want to giA'e some of it away." Miss Ophelia came, with her scissors. " Take care, — don't spoil the looks of it ! " said her father ; " cut underneath, where it won't show. Eva's curls are my pride." " 0, papa ! " said Eva, sadly. " Yes, and I want them kept handsome against the time] take you up to your uncle's plantation, to see Cousin Henrique," said St. Clare, in a gay tone. " I shall never go there, papa ; - - I am going to a better country. 0, do believe me ! Don't you see, papa, that I get weaker, every day 1 " " Why do you insist that I shall believe such a cruel thing, Eva 1 " said her father. " Only because it is true, papa ; and, if you will believe it now, perhaps you will get to feel about it as I do." St. Clare closed his lips, and stood gloomily eying the long, beautiful curls, which, as they were separated from 'the child's head, were laid, one by one, in her lap. She raised them up, looked earnestly at them, twined them around her thin fingers, and looked, from time to time, anxiously at her father. " It 's just what I 've been foreboding ! " said Marie ; " it 'a just what has been preying on my health, from day to day, bringing me downward to the grave, though nobody regards it. I have seen this, long. St. Clare, you will see, after a while, that I was right." " Which will afford you great consolation, no doubt ! " saio St. Clare, in a dry, bitter tone. Marie lay back on a lounge, and covered her face with hei cambric handkerchief.

The text on this page is estimated to be only 27.80% accurate

LIFE AMONG THE LOWLY. 339 Eva's clear blue eye looked earnestly from one to the other. It was the calm, comprehending gaze of a soul half loosed from its earthly bonds ; it was evident she saw, felt, and appreciated the difference between the two. She beckoned with her hand to her father. He came, and sat down by her. " Papa, my strength fades away every day, and I know I must go. There are some things I want to say and do, -- that I ought to do ; and you are so unwilling to have me speak a word on this subject. But it must come ; there 's no putting it off. Do be willing I should speak now ! " " My child, i am willing ! " said St. Clare, covering his eyes with one hand, and holding up Eva's hand with the other. " Then, I want to see all our people together. I have some things I must say to them," said Eva. " Weil," said St. Clare, in a tone of dry endurance. Miss Ophelia despatched a messenger, and soon the whole of the servants were convened in the room. Eva lay back on her pillows ; her hair hanging loosely about her face, her crimson cheeks contrasting painf'ully with the intense whiteness of her complexion and the thin contour of her limbs and features, and her large, soul-like eyes fixed earnestly on every one. The servants were struck with a sudden emotion. The spiritual face, the long locks of hair cut off and lying by her, her father's averted face, and Marie's sobs, struck at once upon the feelings of a sensitive and impressible race ; and, as they came in, they looked one on another, sighed, and shook their heads. There was a deep silence, like that of a funeral. Eva raised herself, and looked long and earnestly round at every one. All looked sad and apprehensive. Many of the women hid their faces in their aprons. " I sent for you all, my dear friends," said Eva, " because I love you. I love you all ; and I have something to say to you, which I want you always to remember. ... I am going to leave you. In a few more weeks you will see me no more — ' Here the child was interrupted by bursts of groans, sobs, and lamentations, Avhich broke from all present, and in which her slender voice was lost entirely. She waited a moment, and then, speaking in a tone that checked the sobs of all, she said, " If you love me, you must not interrupt me so. Listen to

The text on this page is estimated to be only 27.74% accurate

 OR, what I say. I want to speak to you about your souls. . . . Many of you, I am afraid, are very careless. You are thinking only about this world. I want you to remember that there is a beautiful world, where Jesus is. I am going there, and you. can go there. It is for you, as much as me. But, if you want to go there, you must not live idle, careless, thoughtless lives. You must be Christians. You must remember that each one of you can become angels, and be angels forever. ... If you. want to be Christians, Jesus will help you. You must pray to him ; you must readThe child checked herself, looked piteously at them, and said, sorrowfully, — " O, dear! you cant read, — poor souls!" and she hid her face in the pillow and sobbed, while many a smothered sob from those she was addressing, who were kneeling on the floor, aroused her. " Never mind," she said, raising her face, and smiling brightly through her tears, " I have prayed for you ; and I know Jesus will help you, even if you can't read. Try all to do the best you can ; pray every day ; ask him to help you, and get the Bible read to you whenever you can ; and I think I shall see you all in heaven." " Amen," was the murmured response from the lips of Tom and Mammy, and some of the elder ones, who belonged to the Methodist church. The younger and more thoughtless ones, for the time completely overcome, were sobbing, with their heads bowed upon their knees. " I know," said Eva, "you all love me." " Yes ; 0, yes ! indeed we do ! Lord bless her ! " was the involuntary answer of all. " Yes, I know you do ! There is n't one of you that has n't always been very kind to me ; and I want to give you something that, when you look at, you shall always remember me. I 'm going to give all of you a curl of my hair ; and, when you look at it, think that I loved you and am gone to heaven, and that I want to see you all there." It is impossible to describe the scene, as, with tears and sobs, they gathered round the little creature, and took from her hands what seemed to them a last mark of her love. They fell on their knees ; they sobbed, and prayed, and kissed the hem of her garment ; and the elder ones poured forth words of endearment, mingled in prayers and blessings, after the manner of their susceptible race.

The text on this page is estimated to be only 26.10% accurate

LIFE AMONG THE LOWLY. 341 As each one took their gift, Miss Ophelia, who was apprehensive for the effect of all this excitement on her little patient, signed to each one to pass out of the apartment. At last, all were gone but Tom and Mammy. "Here, Uncle Tom," said Eva, "is a beautiful one for you. 0, I am so happy, Uncle Tom, to think I shall see you in heaven, — for I 'm sure I shall ; and, Mammy, — dear, good, kind Mammy ! " she said, fondly throwing her arms round her old nurse, — " I know you '11 be there, too." " 0, Miss Eva, don't see how I can live without ye, no how ! " said the faithful creature. " ' Pears like it 's just taking everything off the place to oncet ! " and Mammy gave way to a passion of grief. Miss Ophelia pushed her and Tom gently from the apartment, and thought they were all gone ; but, as she turned, Topsy was standing there. " Where did you start up from 7 " she said, suddenly. " I was here," said Topsy, wiping the tears from her eyes. " 0, Miss Eva, I 've been a bad girl ; but won't you give me one, too 1 " " Yes, poor Topsy ! to be sure, I will. There — every time you look at that, think that I love you, and wanted you to be a good girl ! " "0, Miss Eva, I is tryin' !" said Topsy, earnestly; "but, Lor, it 's so hard to be good ! 'Pears like I an't used to it, no ways ! " " Jesus knows it, Topsy ; he is sorry for you ; he will help you." Topsy, with her eyes hid in her apron, was silently passed from the apartment by Miss Ophelia ; but, as she went, she hid the precious curl in her bosom. All being gone, Miss Ophelia shut the door. That worthy lady had wiped away many tears of her own, during the scene ; but concern for the consequence of such an excitement to her young charge was uppermost in her mind St. Clare had been sitting, during the whole time, with his hand shading his eyes, in the same attitude. When they were all gone, he sat so still. " Papa ! " said Eva, gently, laying her hand on his. He gave a sudden start and shiver ; but made no answer. " Dear papa ! " said Eva. " I cannot," said St. Clare, rising, " I cannot have it so !

The text on this page is estimated to be only 26.44% accurate

342 UNCLE TOM'S CABIN ; OR, The Almighty hath dealt very bitterly with me ! " and St. Clare pronounced these words with a bitter emphasis, indeed. " Augustine ! has not God a right to do what he will with his own] " said Miss Ophelia. " Perhaps so ; but that does n't make it any easier to bear," said he, with a dry, hard, tearless manner, as he turned away. " Papa, you break my heart ! " said Eva, rising and throwing (herself into his arms ; " you must not feel so ! " and the child sobbed and wept with a violence which alarmed them all, and turned her father's thoughts at once to another channel. " There, Eva, — there, dearest ! Hush ! hush ! 1 was wrong ; I was wicked. I will feel any way, do any way, — only don't distress yourself ; don't sob so. I will be resigned ; 1 was wicked to speak as I did." Eva soon lay like a wearied dove in her father's arms ; and he, bending over her, soothed her by every tender word he could think of. Marie rose and threw herself out of the apartment into her own, when she fell into violent hysterics. " You did n't give me a curl, Eva," said her father, smiling sadly. '• They are all yours, papa," said she, smiling, — " yours and mamma's ; and you must give dear aunty as many as she wants. I only gave them to our poor people myself, because you know, papa, they might be forgotten when I am gone, and because I hoped it might help them remember. . . . You are a Christian, are you not, papa 1 " said Eva, doubtfully. " Why do you ask me '< " " I don't know. You are so good, I don't see how you can help it." " What is being a Christian, Eva ? " " Loving Christ most of all," said Eva. "Do you, Eval" " Certainly I do." "You never saw him," said St. Clare. " That makes no difference," said Eva. " I believe him, and in a few days I shall see him " ; and the young face grew fervent, radiant with joy. St. Clare said no more. It was a feeling which he had seen before in his mother ; but no chord within vibrated to it. Eva, after this, declined rapidly ; there was no more any doubt of the event ; the fondeal hope could not be blinded.

The text on this page is estimated to be only 27.71% accurate

LIFE AMONG THE LOWLY. 343 Her beautiful room was avowedly a sick-room, and Miss Ophelia day and night performed the duties of a nurse, — and never did her friends appreciate her value more than in that capacity. With so well-trained a hand and eye, such perfect adroitness and practice in every art which could promote neatness and comfort, and keep out of sight every disagreeable incident of sickness, — with such a perfect sense of time, such a clear, untroubled head, such exact accuracy in remembering |every prescription and direction of the doctor's, — she was everything to him. They who had shrugged their shoulders at her little peculiarities and setnesses, so unlike the careless freedom of southern manners, acknowledged that now she was the exact person that was wanted. Uncle Tom was much in Eva's room. The child suffered much from nervous restlessness, and it was a relief to her tc be carried ; and it was Tom's greatest delight to carry her little frail form in his arms, resting on a pillow, now up and dowr> her room, now out into the veranda ; and when the fresh seabreezes blew from the lake, — and the child felt freshest in the morning, — he would sometimes walk with her under the orange-trees in the garden, or, sitting down in some of their old seats, sing to her their favorite old hymns. Her father often did the same thing ; but his frame was slighter, and when he was weary, Eva would say to him, " 0, papa, let Tom take me. Poor fellow ! it pleases him, and you know it 's all he can do now, and he wants to do something ! " " So do I, Eva ! " said her father.

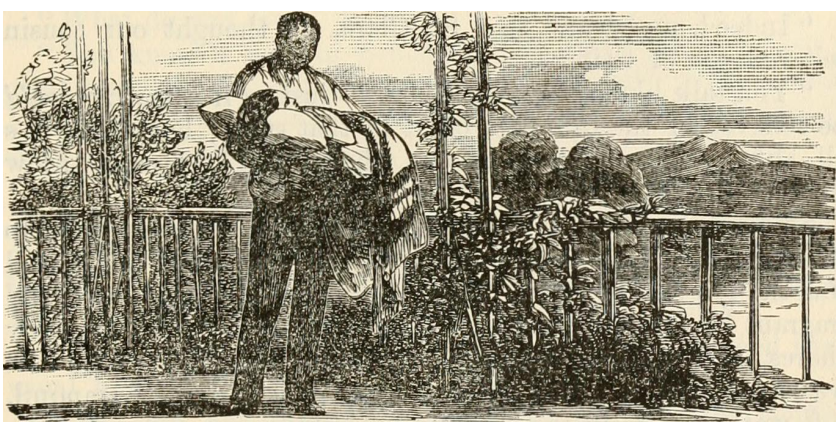

The text on this page is estimated to be only 27.62% accurate

 " Well, papa, you can do everything, and are everything to me. You read to me, — you sit up nights, — and Tom has only this one thing, and his singing ; and I know, too, he does it easier than you can. He carries me so strong ! " The desire to do something was not confined to Tom. Every servant in the establishment showed the same feeling, and in their way did what they could. Poor Mammy's heart yearned towards her darling ; but she found no opportunity, night or day, as Marie declared that the state of her mind was such, it was impossible for her to rest ; and, of course, it was against her principles to let any one else rest. Twenty times in a night, Mammy would be roused to rub her feet, to bathe her head, to find her pocket-handkerchief, to see what the noise was in Eva's room, to let down a curtain because it was too light, or to put it up because it was too dark ; and, in the daytime, when she longed to have some share in the nursing of her pet, Marie seemed unusually ingenious in keeping her busy anywhere and everywhere all over the house, or about her own person ; so that stolen interviews and momentary glimpses were all she could obtain. "I feel it my duty to be particularly careful of myself, now," she would say, " feeble as I am, and with the whole care and nursing of that dear child upon me." " Indeed, my dear," said St. Clare, " I thought our cousin relieved you of that." " You talk like a man, St. Clare, — just as if a mother could be relieved of the care of a child in that state ; but, then, it 's all alike, — no one ever knows what I feel ! I can't throw things off, as you do." St. Clare smiled. You must excuse him, he could n't help it, — for St. Clare could smile yet. For so bright and placid was the farewell voyage of the little spirit, — by such sweet and fragrant breezes was the small bark borne towards the heavenly shores, — that it was impossible to realize that it was death that was approaching. The child felt no pain, — only a tranquil, soft weakness, daily and almost insensibly increasing ; and she was so beautiful, so loving, so trustful, so happy, that one could not resist the soothing influence of that air of innocence and •peace which seemed to breathe around her. St. Clare found a strange calm coming over him. It was not hope, — that was impossible ; it was not resignation ; it was only a calm resting in the present, which seemed so beautiful that he wished to

The text on this page is estimated to be only 26.71% accurate

LIFE AMONG THE LOWLY. 345 think of no future. It was like that hush of spirit which we feel amid the bright, mild woods of autumn, when the bright hectic flush is on the trees, and the last lingering flowers by the brook ; and we joy in it all the more, because we know that soon it will all pass away. The friend who knew most of Eva's own imaginings and foreshadowings was her faithful bearer, Tom. To him she said what she would not disturb her father by saying. To him she imparted those mysterious intimations which the soul feels, as the cords begin to unbind, ere it leaves its clay forever. Tom, at last, would not sleep in his room, but lay all night in the outer veranda, ready to rouse at every call. " Uncle Tom, what alive have you taken to sleeping anywhere and everywhere, like a dog, for]" said Miss Ophelia. "I thought you was one of the orderly sort, that liked to lie in bed in a Christian way." " I do, Miss Feely," said Tom, mysteriously. " I do, but now" Well, what now] " " We must n't speak loud ; Mas'r St. Clare won't hear on 't ; but, Miss Feely, you know there must be somebody watchin' for the bridegroom." " What do you mean, Tom] " "You know it says in Scripture, 'At midnight there was a great cry made, Behold, the bridegroom cometh.' That 's what I 'm 'spectin' nov\r, every night, Miss Feely, — and I couldn't sleep out o' hearin', no ways." "Why, Uncle Tom, what makes you think so1?" " Miss Eva, she talks to me. The Lord, he sends his messenger in the soul. I must be thar, Miss Feely ; for when that ai. blessed child goes into the kingdom, they '11 open the door so wide, we '11 all get a look in at the glory, Miss Feely." " Uncle Tom, did Miss Eva say she felt more unwell than usual to-night 1 " " No ; but she telled me, this morning, she was coming nearer, — thar 's them that tells it to the child, Miss Feely. It 's the angels, — ' it 's the trumpet sound afore the break o' day,' " said Tom, quoting from a favorite hymn. This dialogue passed between Miss Ophelia and Tom, between ten and eleven, one evening, after her arrangements had all been made for the night, when, on going to bolt her outer door, she found Tom stretched along by it, in the outer veranda.

The text on this page is estimated to be only 27.50% accurate

 OR, She was not nervous or impressible ; but the solemn, heartfelt manner struck her. Eva had been unusually bright and cheerful, that afternoon, and had sat raised in her bed, and looked over all her little trinkets and precious things, and designated the friends to whom she would have them given ; and her manner was more animated, and her voice more natural, than they had known it for weeks. Her father had been in, in the evening, and had said that Eva appeared more like her former self than ever she had done since her sickness ; and when he kissed her for the night, he said to Miss Ophelia, — " Cousin, we may keep her with us, after all ; she is certainly better " ; and he had retired with a lighter heart in his bosom than he had had there for weeks. But at midnight, — strange, mystic hour! — when the veil between the frail present and the eternal future grows thin, — then came the messenger ! There was a sound in that chamber, first of one who stepped quickly. It was Miss Ophelia, who had resolved to sit up all night with her little charge, and who, at the turn of the night, had discerned what experienced nurses significantly call " a change." The outer door was quickly opened, and Tom, who was watching outside, was on the alert, in a moment. " Go for the doctor, Tom ! lose not a moment," said Miss Ophelia : and, stepping across the room, she rapped at St. Clare's door. " Cousin," she said, " I wish you would come." Those words fell on his heart like clods upon a coffin. Why did they ? He was up and in the room in an instant, and bending over Eva, who still slept. What was it he saw that made his heart stand still ? Why was no word spoken between the two 1 Thou canst say, who hast seen that same expression on the face dearest to thee ; — that look indescribable, hopeless, unmistakable, that says to thee that thy beloved is no longer thine. On the face of the child, however, there was no ghastly imprint, — only a high and almost sublime expression, — the overshadowing presence of spiritual natures, the dawning of immortal life in that childish soul. They stood there so still, gazing upon her, that even the ticking of the watch seemed too loud. In a few moments, Tom returned, with the doctor. He entered, gave one look, and stood silent as the rest.

The text on this page is estimated to be only 26.15% accurate

 " When did this change take place ? " said he, in a low whisper, to Miss Ophelia. "About the turn of the night," was the reply. Marie, roused by the entrance of the doctor, appeared, hurriedly, from the next room. "Augustine ! Cousin ! — Oh ! — what ! " she hurriedly began. " Hush ! " said St. Clare, hoarsely ; " she is dying! " Mammy heard the words, and flew to awaken the servants. The house was soon roused, — lights were seen, footsteps heard, anxious faces thronged the veranda, and looked tearfully through ';he' glass doors ; but St. Clare heard and said nothing, — he saw >nly that look on the face of the little sleeper. " 0, if she would only wake, and speak once more ! " he said ; and, stooping over her, he spoke in her ear, — " Eva, darling ! " The large blue eyes unclosed, — a smile passed over her face ; — she tried to raise her head, and to speak. " Do you know me, Eva 1 " " Dear papa," said the child, with a last effort, throwing her arms about his neck. In a moment they dropped again, and, as St. Clare raised his head, he saw a spasm, of mortal agony pass over the face, — she struggled for breath, and threw up her little hands. " 0, God, this is dreadful ! " he said, turning away in agony, and wringing Tom's hand, scarce conscious what he was doing. " 0, Tom, my boy, it is killing me ! " Tom had his master's hands between his own ; and, with tears streaming down his dark cheeks, looked up for help where he had always been used to look. " Pray that this may be cut short ! " said St. Clare, — " this wrings my heart." " 0, bless the Lord ! it's over, — it's over, dear Master!" said Tom ; " look at her." The child lay panting on her pillows, as one exhausted, the large clear eyes rolled up and fixed. Ah, what said those eyes, that spoke so much of heaven1? Earth was past, and earthly pain ; but so solemn, so mysterious, was the triumphant brightness of that face, that it checked even the sobs of sorrow. They pressed around her, in breathless stillness. " Eva," said St. Clare, gently. She did not hear. " 0, Eva, tell us what you see ! What is it ? " said her father.

The text on this page is estimated to be only 26.03% accurate

348 UNCLE TOM'S CABIN; OR, A bright, a glorious smile passed over her face, and she said, brokenly, — " Oh ! love, —joy, -- peace ! " gave one sigh, and passed from death unto life ! " Farewell, beloved child ! the bright, eternal doors have closed after thee ; we shall see thy sweet face no more. 0, woe for them who watched thy entrance into heaven, when they shall wake and find only the cold gray sky of daily life, and thou gone forever ! "

The text on this page is estimated to be only 27.59% accurate

LIFE AMONG THE LOWLY. 349 CHAPTER XXVII. "THIS IS THE LAST OF EARTH." John Q. Adams. HE statuettes and pictures in Eva's room were shrouded in white napkins, and only hushed breathings and muffled footfalls were heard there, and the light stole in solemnly through windows partially darkened by closed blinds. The bed was draped in white ; and there, beneath the drooping angel-figure, lay a little sleeping form, — sleeping never to waken ! There she lay, robed in one of the simple white dresses she had been wont to wear when living ; the rose-colored light through the curtains cast over the icy coldness of death a warm glow. The heavy eyelashes drooped softly on the pure cheek ; the head was turned a little to one side, as if in natural sleep, but there was diffused over every lineament of the face that high celestial expression, that mingling of rapture and repose, which showed it was no earthly or temporary sleep, but the long, sacred rest which " He giveth to his beloved." There is no death to such as thou, dear Eva ! neither darkTiess nor shadow of death ; only such a bright fading as when the morning star fades in the golden dawn. Thine is the victory without the battle, — the crown without the conflict. So did St. Clare think, as, with folded arms, he stood there gazing. Ah ! who shall say what he did think ? for, from the hour that voices had said, in the dying chamber, " She is gone," it had been all a dreary mist, a heavy " dimness of anguish." He had heard voices around him, he had had questions asked, and answered them ; they had asked him when he would have the funeral, and where they should lay her ; and he had answered, impatiently, that he cared not. Adolph and Rosa had arranged the chamber ; volatile, fickle, and childish, as they generally were, they were soft-hearted and full of feeling ; and, while Miss Ophelia presided over the*

The text on this page is estimated to be only 27.49% accurate

350 UNCLE TOM S CABIN ; OR, general details of order and neatness, it was their hands that added those soft, poetic touches to the arrangements, that took from the death-room the grim and ghastly air which too often marks a New England funeral. There were still flowers on the shelves, — all white, delicate, and fragrant, with graceful, drooping leaves. Eva's little table. covered with white, bore on it her favorite vase, with a single white moss rosebud in it. The folds of the drapery, the fall of the curtains, had been arranged and rearranged, by Adolph and Eosa, with that nicety of eye which characterizes their race. Even now, while St. Clare stood there thinking, little Eosa tripped softly into the chamber with a basket of white (lowers. She stepped back when she saw St. Clare, and stopped respectfully ; but, seeing that he did not observe her, she came forward to place them around the dead. St. Clare saw her as it

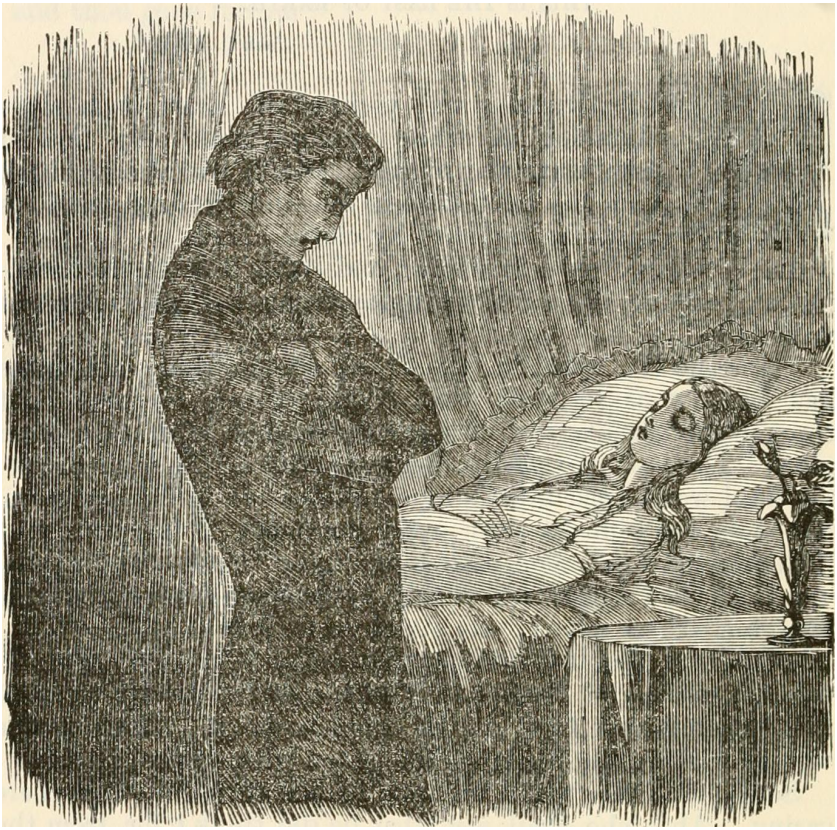

The text on this page is estimated to be only 25.71% accurate

 a dream, while she placed in the small hands a fair cape jessamine, and, with admirable taste, disposed other flowers around the couch. The door opened again, and Topsy, her eyes swelled with crying, appeared, holding something under her apron. Rosa made a quick, forbidding gesture ; but she took a step into the x>oin. " You must go out," said Eosa, in a sharp, positive whisper ; •' you have n't any business here ! " " U, do let me ! I brought a flower, — such a pretty one ! " said Topsy, holding up a half-blown tea rosebud. " Do let me put just one there." " Get along ! " said Rosa, more decidedly. " Let her stay ! " said St. Clare, suddenly stamping his foot. " She shall come." Rosa suddenly retreated, and Topsy came forward and laid her offering at the feet of the corpse ; then suddenly, with a wild and bitter cry, she threw herself on the floor alongside the bed, and wept, and moaned aloud. Miss Ophelia hastened into the room, and tried to raise and silence her ; but in vain. " O, Miss Eva ! 0, Miss Eva ! I wish I 's dead, too, — I do!" There was a piercing wildness in the cry ; the blood flushed into St. Clare's white, marble-like face, and the first tears he had shed since Eva died stood in his eyes. " Get np, child," said Miss Ophelia, in a softened voice ; " don't cry so. Miss Eva is gone to heaven ; she is an angel." " But I can't see her ! " said Topsy. " I never shall see her ! " and she sobbed again. They all stood a moment in silence. " She said she loved me," said Topsy, — " she did ! 0, dear ! 0, dear ! there an't nobody left now, — there an't ! " " That 's true enough," said St. Clare ; " but do," he said to Miss Ophelia, " see if you can't comfort the poor creature." " I jist wish I had n't never been born," said Topsy. " I did n't want to be born, no ways ; and I don't see no use on V Miss Ophelia raised her gently, but firmly, and took her from the room ; but, as she did so, some tears fell from her eyes.

The text on this page is estimated to be only 27.60% accurate

 " Topsy, you poor child," she said, as she led her into hei room, " don't give up ! 7 can love you, though I am not like that dear little child. I hope I 've learnt something of the love of Christ from her. I can love you ; I do, and I '11 try to help you to grow up a good Christian girl." Miss Ophelia's voice was more than her words, and more than that were the honest tears that fell down her face. Froir that hour, she acquired an influence over the mind of the del titute child that she never lost. " 0, my Eva, whose little hour on earth did so much oi good," thought St. Clare, " what account have I to give for my long years 1 " There were, for a while, soft whisperings and footfalls in the chamber, as one after another stole in, to look at the dead ; and then came the little coffin ; and then there was a funeral, and carriages drove to the door, and strangers came and were seated ; and there were white scarfs and ribbons, and crape bands, and mourners dressed in black crape ; and there were words read from the Bible, and prayers offered ; and St. Clare lived, and walked, and moved, as one who has shed every tear ; — to the last he saw only one thing, that golden head in the coffin ; but then he saw the cloth spread over it, the lid of the coffin closed ; and he walked, when he was put beside the others, down to a little place at the bottom of the garden, and there, by the mossy seat where she and Tom had talked, and sung, and read so often, was the little grave. £*. Clare stood beside it, — looked vacantly down ; he saw them lower the little coffin ; he heard, dimly, the solemn words, " I am the Resurrection and the Life ; he that believeth in me, though he were dead, yet shall he live " ; and, as the earth was cast in and filled up the little grave, he could not realize that it was his Eva that they were hiding from his sight. Nor was it ! — not Eva, but only the frail seed of that bright, immortal form with which she shall yet come forth, in the day of the Lord Jesus ! And then all were gone, and the mourners went back to the place which should know her no more ; and Marie's room was darkened, and she lay on the bed, sobbing and moaning in uncontrollable grief, and calling every moment for the attentions of all her servants. Of course, they had no time to cry, - - why should they 1 the grief was her grief, and she was

The text on this page is estimated to be only 27.72% accurate

 fully convinced that nobody on earth did, could, or would fee) it as she did. " St. Clare did not shed a tear," she said ; " he did n't sympathize with her ; it was perfectly wonderful to think how hard-hearted and unfeeling he was, when he must know how she suffered." So much are people the slave of their eye and ear, that many of the servants really thought that Missis was the principal sufferer in the case, especially as Marie began to have hysterical spasms, and sent for the doctor, and at last declared herself dying ; and, in the running and scampering, and bringing up hot bottles, and heating of flannels, and chafing, and fussing, that ensued, there was quite a diversion. Tom, however, had a feeling at his own heart, that drew him to his master. He followed him wherever he walked, wistfully and sadly ; and when he saw him sitting, so pale and quiet, in Eva's room, holding before his eyes her little open Bible, though seeing no letter or word of what was in it, there was more sorrow to Tom in that still, fixed, tearless eye, than in all Marie's moans and lamentations. In a few days the St. Clare family were back again in the city ; Augustine, with the restlessness of grief, longing for another scene, to change the current of his thoughts. So they left the house and garden, with its little grave, and came back to New Orleans ; and St. Clare walked the streets busily, and strove to fill up the chasm in his heart with hurry and bustle, and change of place ; and people who saw him in the street, or met him at the cafe, knew of his loss only by the weed on his hat ; for there he was, smiling and talking, and reading the newspaper, and speculating on politics, and attending to business matters ; and who could see that all this smiling outside was but a hollow shell over a heart that was a dark and silent sepulchre 1 " Mr. St. Clare is a singular man," said Marie to Miss Ophelia, in a complaining tone. " I used to think, if there was anything in the world he did love, it was our dear little Eva ; but he seems to be forgetting her very easily. I cannot ever get him to talk about her. I really did think he would show more feeling ! " " Still waters run deepest, they used to tell me," said Miss Ophelia, oracularly. " O, I don't believe in such things ; it 's all talk. If people

The text on this page is estimated to be only 26.93% accurate

 OR, have feeling, they will show it, — they can't help it ; but, then, it 's a great misfortune to have feeling. I 'd rather have been made like St. Clare. My feelings prey upon me so ! " " Sure, Missis, Mas'r St. Clare is gettin' thin as a shader. They say, he don't never eat nothin'," said Mammy. " I know he don't forget Miss Eva ; I know there could n't nobody, — dear, little, blessed cretur ! " she added, wiping her eyes. " Well, at all events, he has no consideration for me," said Marie ; " he has n't spoken one word of sympathy, and he must know how much more a mother feels than any man can." "The heart knoweth its own bitterness," said Miss Ophelia, gravely. " That 's just what I think. I know just what I feel, — nobody else seems to. Eva used to, but she is gone ! " and Marie lay back on her lounge, and began to sob disconsolately. Marie was one of those unfortunately constituted mortals, in whose eyes whatever is lost and gone assumes a value which it never had in possession. Whatever she had, she seemed to survey only to pick flaws in it ; but, once fairly away, there was no end to her valuation of it. While this conversation was taking place in the parlor, another was going on in St. Clare's library. Tom, who was always uneasily following his master about, had seen him go to his library, some hours before ; and, after vainly waiting for him to come out, determined, at last, to make an errand in. He entered softly. St. Clare lay on his lounge, at the further end of the room. He was lying on his face, with Eva's Bible open before him, at a little distance. Tom walked up, and stood by the sofa. He hesitated ; and, while he was hesitating, St. Clare suddenly raised himself up. The honest face, so full of grief, and with such an imploring expression of affection and sympathy, struck his master. He laid his hand on Tom's, and bowed down his forehead on it. " 0, Tom, my bov, the whole world is as empty as an eggshell." " I know it, Mas'r, — I know it," said Tom ; " but, 0, if Mas'r could only look up, — up where our dear Miss Eva is, — up to the dear Lord Jesus ! " " Ah, Tom ! I do look up ; but the trouble is, I don't sef anything, when I do. I wish I could " Tom sighed heavily.

The text on this page is estimated to be only 24.90% accurate

LIFE AMONG THE LOWLY. 355 :' It seems to be given to children, and poor, honest fellows, like you, to see what we can't," said St. Clare. " How comes it?" ' Thou hast ' hid from the wise and prudent, and revealed unto babes,' " murmured Tom ; " < even so, Father, for so it seemed good in thy sight.' " " Tom, I don't believe, — I can't believe, - - I 've got the habit of doubting," said St. Clare. " I want to believe this Bible, —and I can't." "Dear Mas'r, pray to the good Lord, --' Lord, I believe ; help thou my unbelief.' ' "Who knows anything about anything 1" said St. Clare, his eyes wandering dreamily, and speaking to himself. " Was all that beautiful love and faith only one of the ever-shifting phases of human feeling, having nothing real to rest on, passing away with the little breath 1 And is there no more Eva, — i no heaven, — no Christ, -- nothing ? " "0, dear Mas'r, there is! I know it; I'm sure of it,", said Tom, falling on his knees. " Do, do, dear Mas'r, believe it!" " How do you know there 's any Christ, Tom ? You never saw the Lord." " Felt him in my soul, Mas'r, — feel him now ! O, Mas'r, when I was sold away from my old woman and the children,

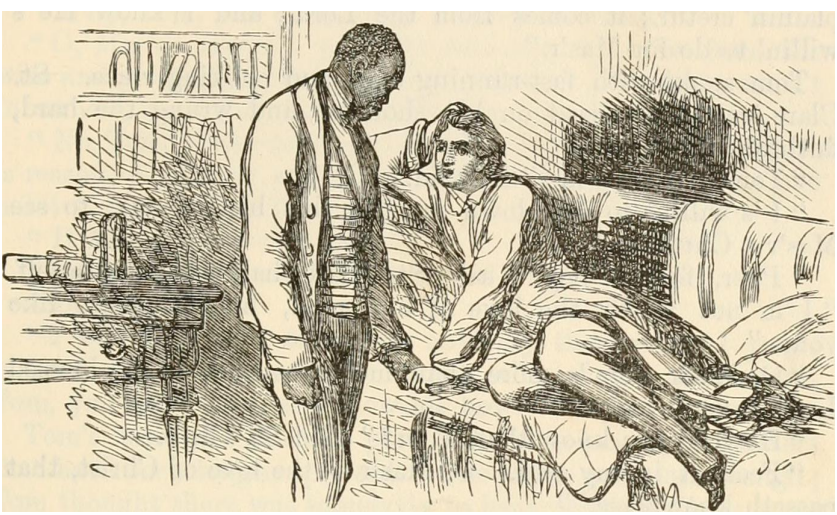

The text on this page is estimated to be only 26.03% accurate

 OR, I was jest a'most broke up. I felt as if there warn't nothin' left ; and then the good Lord, he stood by me, and he says, ' Fear not, Tom ' ; and he brings light and joy into a poor feller's soul, — makes all peace ; and I 's so happy, and loves everybody, and feels willin' jest to be the Lord's, and have the Lord's will done, and be put jest where the Lord wants to put me. I know it could n't come from me, 'cause I 's a poor, coruplainin' cretur ; it comes from the Lord ; and I know He 's willin' to do for Mas'r." Tom spoke with fast-running tears and choking voice. St. Clare leaned his head on his shoulder, and wrung the hard, faithful, black hand. " Tom, you love me," he said. " I 's willin' to lay down my life, this blessed day, to see Mas'r a Christian." " Poor, foolish boy ! " said St. Clare, half raising himself. " I 'm not worth the love of one good, honest heart, like yours." " 0, Mas^, dere 's more than me loves you, — the blessed Lord Jesus loves you." " How do you know that, Tom 1 " said St. Clare. " Feels it in my soul. 0, Mas'r ! ' the love of Christ, that passeth knowledge.' ' " Singular ! " said St. Clare, turning away, " that the story of a man that lived and died eighteen hundred years ago can affect people so yet. But he was no man," he added, suddenly. " No man ever had such long and living power ! O, that I could believe what my mother taught me, and pray as I did when I was a boy ! " " If Mas'r pleases," said Tom, " Miss Eva used to read this so beautifully. I wish Mas'r 'd be so good as read it. Don't get noreadin', hardly, now Miss Eva 's gone." The chapter was the eleventh of John, — the touching account of the raising of Lazarus. St. Clare read it aloud, often pausing to wrestle down feelings which were roused by the pathos of the story. Tom knelt before him, with clasped hands, and with an absorbed expression of love, trust, adoration, on his quiet face. " Tom," said his master, " this is all real to you." " I can jest fairly see it, Mas'r," said Tom. " I wish I had your eyes, Tom." " I wish, to the dear Lord, Mas'r had ! "

The text on this page is estimated to be only 25.94% accurate

 " But, Tom, yon know that I have a great deal more knowledge than yon ; what if I should tell you that I don't believe this Bible T' " 0, Mas'r ! " said Tom, holding up his hands, with a deprecating gesture. " Would n't it shake your faith some, Tom] " " Not a grain," said Tom. " Why, Tom, you must know I know the most." " 0, Mas'r, have n't you jest read how he hides from the 'wise and prudent, and reveals unto babes 1 But Mas'r was n't in earnest, for sartin, now] " said Tom, anxiously. " No, Tom, I was not. I don't disbelieve, and I think there is reason to believe ; and still I don't. It 's a troublesome bad habit I 've got, Tom." " If Mas'r would only pray ! " " How do you know I don't, Tom] " "Does Mas'r?" " I would, Tom, if' there was anybody there when I pray ; but it 's all speaking unto nothing, when I do. But come, Tom, you pray, now, and show me how." Tom's heart was full ; he poured it out in prayer, like waters that have been long suppressed. One thing was plain enough ; Tom thought there was somebody to hear, whether there were or not. In fact, St. Clare felt himself borne, on the tide of his faith and feeling, almost to the gates of that heaven he seemed so vividly to conceive. It seemed to bring him nearer to Eva. " Thank you, my boy," said St. Clare, when Tom rose ; " I like to hear you, Tom ; but go, now, and leave me alone : some other time, I '11 talk more." Tom silently left the room.

The text on this page is estimated to be only 28.04% accurate

 CHAPTER XXVIII. REUNION. (&EEK after week glided away in the St. Clare mansion, and the waves of life settled back to their usual flow, where that little bark had gone down. For how imperiously, how coolly, in disregard of all one's feeling, does the hard, cold, uninteresting course of daily realities move on ! Still must we eat, and drink, and sleep, and wake again, — still bargain, buy, sell, ask and answer questions, — pursue, in short, a thousand shadows, though all interest in them be over ; the cold, mechanical habit of living remaining, after all vital interest in it has fled. All the interests and hopes of St. Clare's life had unconsciously wound themselves around this child. It was for Eva that he had managed his property ; it was for Eva that be had planned the disposal of his time ; and, to do this and that for Eva, — to buy, improve, alter, and arrange, or dispose something for her, --had been so long his habit, that now she was gone, there seemed nothing to be thought of, and nothing to be done. True, there was another life, — a life which, once believed in, stands as a solemn, significant figure before the otherwise unmeaning ciphers of time, changing them to orders of mysterious, untold value. St. Clare knew this well ; and often, in many a weary hour, he heard that slender, childish voice calling him to the skies, and saw that little hand pointing to him the way of life ; but a heavy lethargy of sorrow lay on him, — he could not arise. He had one of those natures which could better and more clearly conceive of religious things from its own perceptions and instincts, than many a matter-of-fact and practical Christian. The gift to appreciate and the sense to feel the finer shades and relations of moral tilings often seems an attribute of those whose whole life shows a careless

The text on this page is estimated to be only 27.74% accurate

 disregard of them. Hence Moore, Byron, Goethe, often speak words more wisely descriptive of the true religious sentiment, than another man, whose whole life is governed by it. In such minds, disregard of religion is a more fearful treason, — a more deadly sin. St. Clare had never pretended to govern himself by any religious obligation ; and a certain fineness of nature gave him such an instinctive view of the extent of the requirements of Christianity, that he shrank, by anticipation, from what he felt would be the exactions of his own conscience, if he once did resolve to assume them. For, so inconsistent is human nature, especially in the ideal, that not to undertake a thing at all seems better than to undertake and come short. Still St. Clare was, in many respects, another man. He read his little Eva's Bible seriously and honestly ; he thought more soberly and practically of his relations to his servants, — enough to make him extremely dissatisfied with both his past and present course ; and one thing he did, soon after his return to New Orleans, and that was to commence the legal steps necessary to Tom's emancipation, which was to be perfected as soon as he could get through the necessary formalities. Meantime, he attached himself to Tom more and more every day. In all the wide world, there was nothing that seemed to remind him so much of Eva ; and he would insist on keeping him constantly about him, and, fastidious and unapproachable as he was with regard to his deeper feelings, he almost thought aloud to Tom. Nor would any one have wondered at it, who had seen the expression of affection and devotion with which Tom continually followed his young master. " Well, Tom," said St. Clare, the day after he had commenced the legal formalities for his enfranchisement, " I 'm going to make a free man of you ; — so, have your trunk packed, and get ready to set out for Kentuck." The sudden light of joy that shone in Tom's face as he raised his hands to heaven, his emphatic " Bless the Lord ! " rather discomposed St. Clare ; he did not like it that Tom should be so ready to leave him. " You have n't had such very bad times here, that you need be in such a rapture, Tom," he said, dryly. " No, no, Mas'r ! 't an't that, — it 's bein' a, free man ! That's what I 'm joyin' for." " Why, Tom, don't you think, for your own part, you Ve been better off than to be free

1 "

The text on this page is estimated to be only 25.87% accurate

 " No, indeed, Mas'r St. Clare," said Tom, with a Hash ol energy. " No, indeed ! " " Why, Tom, you could n't possibly have earned, by your work, such clothes and such living as I have given you." " Knows all that, Mas'r St. Clare ; Mas'r 's been too good ; but, Mas'r, I 'd rather have poor clothes, poor house, poor everything, and have 'em mine, than have the best, and have 'en? any man's else, — 1 had so, Mas'r; I think it's natur, Mas'r." " I suppose so, Tom, and you '11 be going off and leaving me, in a month or so," he added, rather discontentedly. " Though why you should n't, no mortal knows," he said, in a gayer tone ; and, getting up, he began to walk the floor. " Not while Mas'r is in trouble," said Tom. " I '11 stay with Mas'r as long as he wants me, — so as I can be any use." " Not while I 'm in trouble, Tom 1 " said St. Clare, looking sadly out of the window. ..." And when will my trouble be over ? " " When Mas'r St. Clare's a Christian," said Tom. " And you really mean to stay by till that day ˆomes? " said St. Clare, half smiling, as he turned from the window, and laid his hand on Tom's shoulder. " Ah, Tom, you soft, silly boy ! I won't keep you till that day. Go home to your wife and children, and give, my love to all." " I 's faith to believe that day will come," said Tom, earnestly, and with tears in his eyes ; " the Lord has a work for Mas'r." "A work, hey?" said St. Clare ; "well, now, Tom, give me your views on what sort of a work it is ; — let 's hear." " Why, even a poor fellow like me has a work from the Lord ; and Mas'r St. Clare, that has larnin, and riches, and friends, — how much he might do for the Lord ! " " Tom, you seem to think the Lord needs a great deal done for him," said St. Clare, smiling. " We does for the Lord when we does for his critturs," said Tom. "Good theology, Tom ; better than Dr. B. preaches, I dare swear," said St. Clare. The conversation was here interrupted by the announcement of some visitors. Marie St. Clare felt the loss of Eva as deeply as she could feel anything ; and, as she was a woman that had a great faculty of making everybody unhappy when she was, her immediate attendants had still stronger reason to regret the loss of

The text on this page is estimated to be only 27.47% accurate

 their young mistress, whose winning ways and gentle intercessions had so often been a shield to them from the tyrannical and selfish exactions of her mother. Poor old Mammy, in particular, whose heart, severed from all natural domestic ties, had consoled itself with this one beautiful being, was almost heartbroken. She cried day and night, and was, from excess of sorrow, less skilful and alert in her ministrations on her mistress •than usual, which drew down a constant storm of invectives on her defenceless head. Miss Ophelia felt the loss ; but, in her good and honest heart, it bore fruit unto everlasting life. She was more softened, more1 gentle ; and, though equally assiduous in every duty, it was with a chastened and quiet air, as one who communed with her own heart not in vain. She was more diligent in teaching Topsy, — taught her mainly from the Bible, — did not any longer shrink from her touch, or manifest an ill-repressed disgust, because she felt none. She viewed her now through the softened medium that Eva's hand had first held before her eyes, and saw in her only an immortal creature, whom God had sent to be led by her to glory and virtue. Topsy did not become at once a saint ; but the life and death of Eva did work a marked change in her. The callous indifference was gone ; there was now sensibility, hope, desire, and the striving for good, a strife irregular, interrupted, suspended oft, but yet renewed again. One day, when Topsy had been sent for by Miss Ophelia, she came, hastily thrusting something into her bosom. " What are you doing there, you limb? You 've been stealing something, I '11 be bound," said the imperious little Eosa, who had been sent co call her, seizing her, at the same time, roughly by the arm. •' You go 'long, Miss Rosa ! " said Topsy, pulling from her ; " 't an't none o' your business ! " " None o' your sa'ce ! " said Eosa. " I saw you hiding something, — I know yer tricks," and Eosa seized her arm, and tried to force her hand into her bosom, while Topsy, enraged, kicked and fought valiantly for what she considered her rights. The clamor and confusion of the battle drew Miss Ophelia and St. Clare both to the spot. "She 's been stealing ! " said Eosa. " I han't, neither ! " vociferated Topsy. sobbing with passion, " Give me that, whatever it is ! " said Miss Ophelia, firmly.

The text on this page is estimated to be only 26.57% accurate

362 UNCLE TOM'S CABIN ; OK, Topsy hesitated ; but, on a second order, pulled out of her bosom a little parcel done up in the foot of one of her own old stockings. Miss Ophelia turned it out. There was a small book, which had b«en given to Topsy by Eva, containing a single verse of scripture, arranged for every day in the year, and in a paper the curl of hair that she had given her on that memorable day when she had taken her last farewell. St. Clare was a good deal affected at the sight of it ; the little book had been rolled in a long strip of black crape, torn from the funeral weeds. " What did you wrap this round the book for 1 " said St. Clare, holding up the crape. " 'Cause, - - 'cause, - - 'cause 't was Miss Eva. 0, don't take 'em away, please ! " she said ; and, sitting flat down on the floor, and putting her apron over her head, she began to sob vehemently. It was a curious mixture of the pathetic and the ludicrous, -the little old stocking, -- black crape, — text-book, — fair, soft curl, — and Topsy's utter distress. St. Clare smiled ; but there were tears in his eyes, as he said, " Come, come, — don't cry ; you shall have them ! " and, putting them together, he threw them into her lap, and drew Miss Ophelia with him into the parlor. " I really think you can make something of that concern," he said, pointing with his thumb backward over his shoulder. " Any mind that is capable of a real sorrow is capable of good. You must try and do something with her." " The child has improved greatly," said Miss Ophelia. " I have great hopes of her ; but, Augustine," she said, laying her hand on his arm, " one thing I want to ask ; whose is this child to be 1 — yours or mine] " " Why, I gave her to you," said Augustine. " But not legally ; - - I want her to be mine legally," said Miss Ophelia. " Whew ! cousin," said Augustine. " What will the Abolition Society think] They '11 have a day of fasting appointed for this backsliding, if you become a slaveholder ! " " 0, nonsense ! I want her mine, that I may have a right to take her to the free states, and give her her liberty, that all I am trying to do be not undone."

The text on this page is estimated to be only 25.90% accurate

LIFE AMONG THE LOWLY. 363 " 0, cousin, what an awful ' doing evil that good may come ' ! I can't encourage it." " I don't want you to joke, but to reason," said Miss Ophelia. " There is no use in my trying to make this child a Christian child, unless I save her from all the chances and reverses of slavery ; and, if you really are willing 1 should have her, 1 want you to give me a deed of gift, or some legal paper." "Well, well," said St. Clare, "I will"; and he sat down> and unfolded a newspaper to read. " But I want it done now," said Miss Ophelia. "What's your hurry?" " Because now is the only time there ever is to do a thing in," said Miss Ophelia. " Come, now, here 's paper, pen, and ink ; just write a paper." St. Clare, like most men of his class of mind, cordially hated the present tense of action, generally ; and, therefore, he was considerably annoyed by Miss Ophelia's downrightness. " Why, what 's the matter? " said he. " Can't you take my word ? One would think you had taken lessons of the Jews, coming at a fellow so ! " " 1 want to make sure of it," said Miss Ophelia. " You may die, or fail, and then Topsy be hustled off to auction, spite of all I can do." " Keally, you are quite provident. Well, seeing I 'm in the hands of a Yankee, there is nothing for it but to concede " ; and St. Clare rapidly wrote off a deed of gift, which, as he was well versed in the forms of law, he could easily do, and signed his name to it in sprawling capitals, concluding by a tremendous flourish. " There, is n't that black and white, now, Miss Vermont 1 " he said, as he handed it to her. " Good boy," said Miss Ophelia, smiling. " But must it not be witnessed] " " O, bother! — yes. Here/' he said, opening the door into Marie's apartment, " Marie, cousin wants your autograph ; just put your name down here." "What's this?" said Marie, as she ran over the paper. " Ridiculous ! I thought cousin was too pious for such horrid things," she added, as she carelessly wrote her name, "but, if she has a fancy for that article, I am sure she 's welcome." " There, now, she 's yours, body and soul," said St. Clare, handing the paper.

The text on this page is estimated to be only 25.94% accurate

364 UNCLE TOM'S CABIN ; OK, " No more mine now than she was before," said Miss Ophelia. " Nobody but God has a right to give her to me j but I can protect her now." " Well, she's yours by a fiction of law, then," said St. Clare as he turned back into the parlor, and sat down to his paper. Miss Ophelia, who seldom sat much in Marie's company followed him into the parlor, having first carefully laid away the paper. " Augustine," she said, suddenly, as she sat knitting, "have you ever made any provision for your servants, in case of your death 1 " " No," said St. Clare, as he read on. " Then all your indulgence to them may prove a great cruelty, by and by." St. Clare had often thought the same thing himself; but he answered, negligently, " Well, I mean to make a provision, by and by." " When t " said Miss Ophelia. " O, one of these days." " What if you should die first ? "

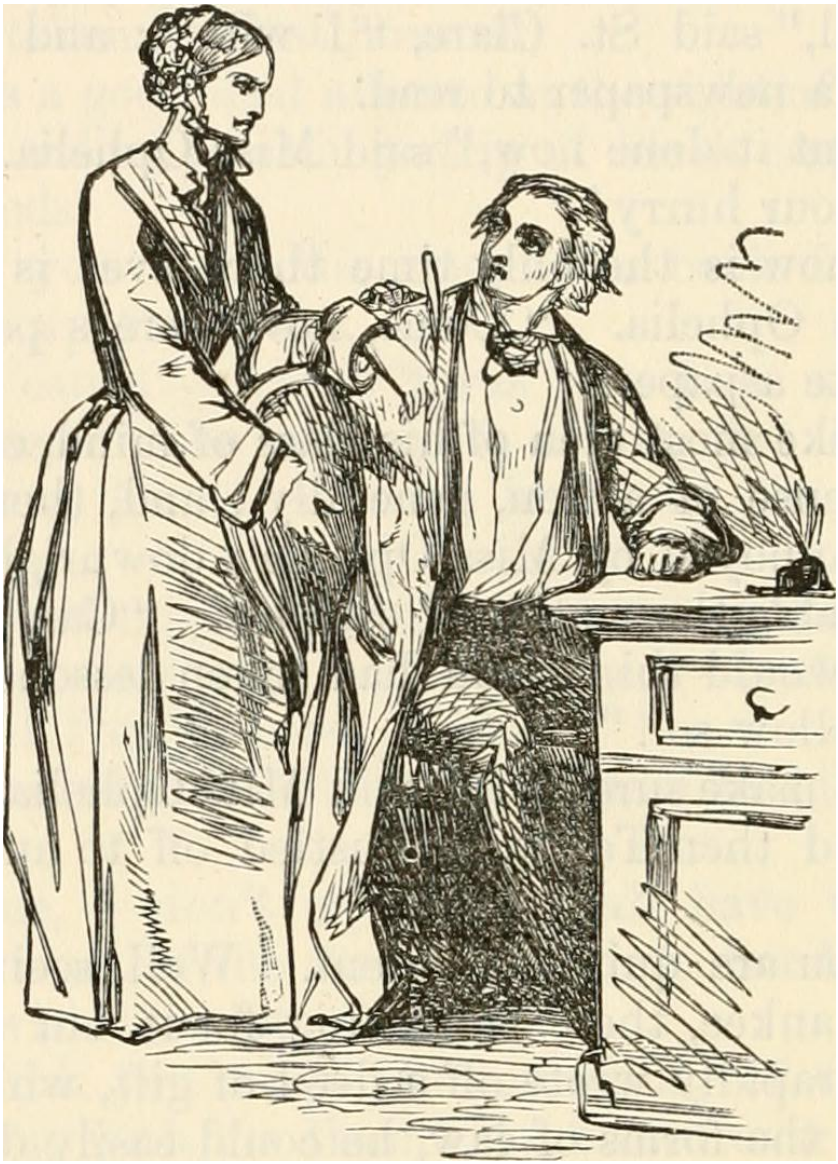

The text on this page is estimated to be only 27.16% accurate

LIFE AMONG THE LOWLY. 365 " Cousin, what 's the matter ? " said St. Clare, laying down his paper and looking at her. " Do you think I show symptoms of yellow fever or cholera, that you are making post-mortem arrangements with such zeal] " " ' In the midst of life we are in death,' " said Miss Ophelia. St. Clare rose up, and laying the paper down, carelessly, walked to the door that stood open on the veranda, to pub an. end to a conversation that was not agreeable to him. Mechanically, he repeated the last word again, — "Death ! " — and, as he leaned against the railings, and watched the sparkling water as it rose and fell in the fountain, and, as in a dim and dizzy haze, saw the flowers and trees and vases of the courts, he repeated again the mystic word so common in every mouth, yet of such fearful power, — " DEATH ! " " Strange that there should be such a word," he said, " and such a thing, and we ever forget it ; that one should be living, warm and beautiful, full of hopes, desires, and wants, one day, and the next be gone, utterly gone, and forever ! " It was a warm, golden evening ; and, as he walked to the other end of the veranda, he saw Tom busily intent on his Bible, pointing, as he did so, with his finger to each successive word, and whispering them to himself with an earnest air. " Want me to read to you, Tom 1 " said St. Clare, seating himself carelessly by him. "If Mas'r pleases," said Tom, gratefully, " Mas'r makes it so much plainer." St. Clare took the book and glanced at the place, and began reading one of the passages which Torn had designated by the heavy marks around it. It ran as follows : — '• When the Son of man shall come in his glory, and all his holy angels with him, then shall he sit upon the throne of his glory : and before him shall be gathered all nations ; and he shall separate them one from another, as a shepherd divideth his sheep from the goats." St. Clare read on in an animated voice, till he came to the last of the verses. " Then shall the king say unto them on his left hand, Depart from me, ye cursed, into everlasting fire : for I was an hungered, and ye gave me no meat : I was thirsty, and ye gave me no drink : I was a stranger, and ye took me not in : naked, and ye clothed me not; : I was sick, and in prison, and ye visited me not. Then shall they answer unto Him, Lord, when

The text on this page is estimated to be only 28.19% accurate

 OR, eaw we thee an hungered, or athirst, or a stranger, or naked, or sick, or in prison, and did not minister unto thee 1 Then shall he say unto them, Inasmuch as ye did it not to one of the least of these my brethren, ye did it not to me." St. Clare seemed struck with this last passage, for he read it twice, — the second time slowly, and as if he were revolving the words in his mind. " Tom," he said, " these folks that get such hard measure seem to have been doing just what 1 have, — living good, easy, respectable lives; and not troubling themselves to inquire how many of their brethren were hungry, or athirst, or sick, or in prison." Tom did not answer. St. Clare rose up and walked thoughtfully up and down the veranda, seeming to forget everything in his own thoughts ; so absorbed was he, that Tom had to remind him twice that the tea-bell had rung, before he could get his attention. St. Clare was absent and thoughtful, all tea-time. After tea, he and Marie and Miss Ophelia took possession of the parlor, almost in silence. Marie disposed herself on a lounge, under a silken mosquito curtain, and was soon sound asleep. Miss Ophelia silently busied herself with her knitting. St. Clare sat down to the piano, and began playing a soft and melancholy movement with the Jˆolian accompaniment. He seemed in a deep reverie, and to be soliloquizing to himself by music. After a little, he opened one of the drawers, took out an old musicbook whose leaves were yellow with age, and began turning it over. " There," he said to Miss Ophelia, " this was one of my mother's books, — and here is her handwriting, — come and look at it. She copied and arranged this from Mozart's Requiem." Miss Ophelia came accordingly. " It was something she used to sing often," said St. Clare. " I think I can hear her now." He struck a few majestic chords, and began singing that grand old Latin piece, the " Dies Irse." Tom, who was listening in the outer veranda, was drawn by the sound to the very door, where he stood earnestly. He did not understand the words, of course ; but the music and manner of singing appeared to affect him strongly, especially when St. Clare sang the more pathetic parts. Tom would

The text on this page is estimated to be only 27.35% accurate

LIFE AMONG THE LOWLY. 367 have sympathized more heartily, if he had known the meaning of the beautiful words : " Recordare Jesu pie Quod sum causa tuse vise Ne me penlas. ilia die Quaarens me sedisti lassus Kedemisti cruceni passus Tantus labor nou sit cassus." St. Clare threw a deep and pathetic expression into the words ; for the shadowy veil of years seemed drawn away, and he seemed to hear his mother's voice leading his. Voice and instrument seemed both living, and threw out with vivid sympathy those strains which the ethereal Mozart first conceived as his own dying requiem. When St. Clare had done singing, he sat leaning his head upon his hand a few moments, and then began walking up and down the floor. " What a sublime conception is that of a last judgment ! " said he, — "a righting of all the wrongs of ages ! — a solving of all moral problems, by an unanswerable wisdom ! It is, indeed, a wonderful image." " It is a fearful one to us," said Miss Ophelia. " It ought to be to me, I suppose," said St. Clare, stopping, thoughtfully. " I was reading to Tom, this afternoon, that chapter in Matthew that gives an account of it, and I have been quite struck with it. One should have expected some terrible enormities charged to those who are excluded from Heaven, as the reason ; but no, — they are condemned for not doing positive good, as if that included every possible harm." "Perhaps," said Miss Ophelia, "it is impossible for a person who does no good not to do harm." " And what," said St. Clare, speaking abstractedly, but with deep feeling, " what shall be said of one whose own heart, whose education, and the wants of society have called in A'ain to some noble purpose ; who has floated on, a dreamy, neutral * These lines have been thus rather inadequately translated : — " Think, 0 Jesus, for what reason Thou endured'st earth's spite and treason, Nor me lose, in that dread season ; Seeking me, thy worn feet hasted, On the cross thy sou! death tasted, Let not all these toils be wasted."

The text on this page is estimated to be only 26.75% accurate

 OR, spectator of the struggles, agonies, and wrongs of man, when he should have been a worker '(" " I should say," said Miss Ophelia, " that he ought to repent, and begin now." " Always practical and to the point ! " said St. Clare, his face breaking out into a smile. " You never leave me any time for general reflections, cousin ; you always bring me short up against the actual present ; you have a kind of eternal now, always in your mind." " Now is all the time I have anything to do with," said Miss Ophelia. " Dear little Eva, — poor child ! " said St. Clare, " she had set her little simple soul on a good work for me." It was the first time since Eva's death that he had ever said as many words as these of her, and he spoke now evidently repressing very strong feeling. " My view of Christianity is such," he added, " that I think no man can consistently profess it without throwing the whole weight of his being against this monstrous system of injustice that lies at the foundation of all our society ; and, if need be, sacrificing himself in the battle. That is, I mean that / could not be a Christian otherwise, though I have certainly had intercourse with a great many enlightened and Christian people who did no such thing ; and I confess that the apathy of religious people on this subject, their want of perception of wrongs that filled me with horror, have engendered in me more scepticism than any other thing." " If you knew all this," said Miss Ophelia, " why did n't you do it T' " 0, because I have had only that kind of benevolence which consists in lying on a sofa, and cursing the church and clergy for not being martyrs and confessors. One can see, you know, very easily, how others ought to be martyrs." "Well, are you going to do differently now1?" said Miss Ophelia. " God only knows the future," said St. Clare. " I am braver than I was, because I have lost all ; and he who has nothing te lose can afford all risks." " And what are you going to do 1 " " My duty, I hope, to the poor and lowly, as fast as I find it out," said St. Clare, " beginning with my own servants, for whom I have yet done nothing ; and, perhaps, at some future

The text on this page is estimated to be only 27.56% accurate

 day, it may appear that I can do something for a whole class ; something to save my country from the disgrace of that false position in which she now stands before all civilized nations." " Do you suppose it possible that a nation ever will voluntarily emancipate 1 " said Miss Ophelia. " I don't know," said St. Clare. " This is a day of great deeds. Heroism and disinterestedness are rising up, here and there, in the earth. The Hungarian nobles set free millions of serfs, at an immense pecuniary loss ; and, perhaps, among us may be found generous spirits, who do not estimate honor and justice by dollars and cents." " I hardly think so," said Miss Ophelia. " But, suppose we should rise up to-morrow and emancipate, who would educate these millions, and teach them how to use their freedom 1 They never would rise to do much among us. The fact is, we are too lazy and unpractical, ourselves, ever to give them much of an idea of that industry and energy which is necessary to form them into men. They will have to go north, where labor is the fashion, — the universal custom ; and tell me, now, is there enough Christian philanthropy, among your northern states, to bear with the process of their education and elevation '? You send thousands of dollars to foreign missions ; but could you endure to have the heathen sent into your towns and villages, and give your time, and thoughts, and money, to raise them to the Christian standard? That's what I want to know. If we emancipate, are you willing to educate 1 How many families, in your town, would take in a negro man and woman, teach them, bear with them, and seek to make them Christians ? How many merchants would take Adolph, if I wanted to make him a clerk ; or mechanics, if I wanted him taught a trade 1 If I wanted to put Jane and Eosa to a school, how many schools are there in the northern states that would take them in ? how many families that would board them 1 and yet they are as white as many a woman, north or south. You see, cousin, I want justice done us. We are in a bad position. We are the more obvious oppressors of the negro ; but the unchristian prejudice of the north is an oppressor almost equall} severe." " Well, cousin, I know it is so," said Miss Ophelia, — "1 know it was so with me, till I saw that it was my duty to overcome it ; but, I trust I have overcome it ; and I know there are many good

people at the north, who in this matter need

The text on this page is estimated to be only 27.43% accurate

370 UNCLE TOM'S CABIN; OK, only to be taught what their duty is, to do it. It would certainly be a greater self-denial to receive heathen among us, than to send missionaries to them ; but I think we would do it." " You would, I know," said St. Clare. "I'd like to see anything you would n't do, if you thought it your duty ! " " Well, I 'm not uncommonly good," said Miss Ophelia. " Others would, if they saw things as I do. I intend to take Topsy home, when I go. I suppose our folks will wonder, at first ; but I think they will be brought to see as I do. Besides, I know there are many people at the north who do exactly what you said." " Yes, but they are a minority ; and, if we should begin to emancipate to any extent, we should soon hear from you." Miss Ophelia did not reply. There was a pause of some moments ; and St. Clare's countenance was overcast by a sad, dreamy expression. " I don't know what makes me think of my mother so much, to-night," he said. " I have a strange kind of feeling, as if she were near me. J keep thinking of things she used to say. Strange, what brings these past things so vividly back to us, sometimes ! " St. Clare walked up and down the room for some minutes more, and then said, — ' i believe I '11 go down street, a few moments, and hear the news, to-night." He took his hat, and passed out. Tom followed him to the passage, out of the court, and asked if he should attend him. " No, my boy," said St. Clare. " I shall be back in an hour." Tom sat down in the veranda. It was a beautiful moonlight evening, and he sat watching the rising and falling spray of the fountain, and listening to its murmur. Tom thought of his home, and that he should soon be a free man, and able to return to it at will. He thought how he should work to buy his wife and boys. He felt the muscles of his brawny arms with a sort of joy, as he thought they would soon belong to himself, and how much they could do to work out the freedom of his family. Then he thought of his noble young master, and, ever second to that, came the habitual prayer that he had always offered for him ; and then his thoughts passed on to the beau-iiul Eva. whom he now thought of among the angels : and he

The text on this page is estimated to be only 28.09% accurate

 thought till he almost fancied that that bright face and golden hair were looking upon him, out of the spray of the fountain. And, so musing, he fell asleep, and dreamed he saw her coming bounding towards him, just as she used to come, with a wreath of jessamine in her hair, her cheeks bright, and her eyes radiant with delight; but, as he looked, she seemed to rise from the ground ; her cheeks wore a paler hue, - - her eyes had a deep, divine radiance, a golden halo seemed around her head, — and she vanished from his sight; and Tom was awakened by a loud knocking, and a sound of many voices at the gate. He hastened to undo it ; and, with smothered voices and heavy tread, came several men, bringing a body, wrapped in a cloak, and lying on a shutter. The light of the lamp fell full on the face ; and Tom gave a wild cry of amazement and despair, that rung through all the galleries, as the men advanced, with their burden, to the open parlor door, where Miss Ophelia still sat knitting. St. Clare had turned into a cafe, to look over an evening paper. As he was reading, an affray arose between two gentlemen in the room, who were both partially intoxicated. St. Clare and one or two others made an effort to separate them, and St. Clare received a fatal stab in the side with a bowieknife, which he was attempting to wrest from one of them. The house was full of cries and lamentations, shrieks and screams ; servants frantically tearing their hair, throwing them

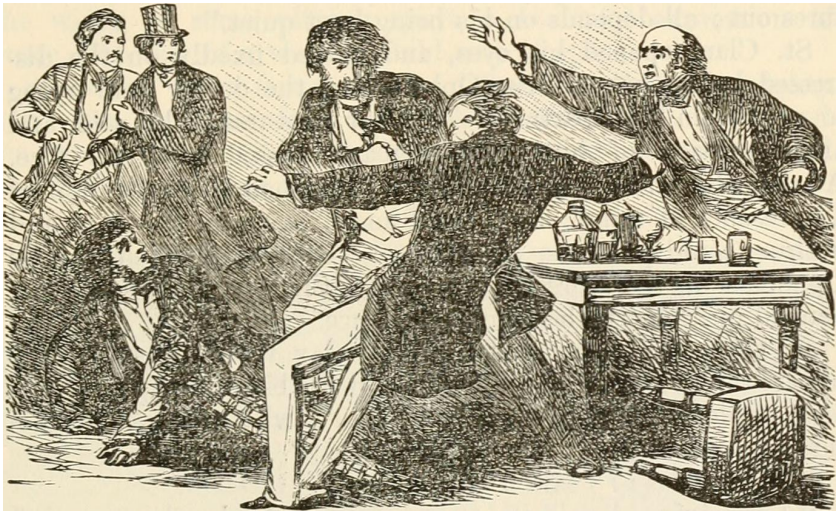

The text on this page is estimated to be only 26.93% accurate

 OR, selves on the ground, or running distractedly about, lamenting. Tom and Miss Ophelia alone seemed to have any presence of mind ; for Marie was in strong hysteric convulsions. At Miss Ophelia's direction, one of the lounges in the parlor was hastily prepared, and the bleeding form laid upon it. St. Clare had fainted, through pain anc1. loss of blood ; but, as Miss Ophelia applied restoratives, he revived, opened his eyes, looked fixedly on them, looked earnestly around the room, his eyes travelling wistfully over every object, and finally they rested on his mother's picture. The physician now arrived, and made his examination. It was evident, from the expression of his face, that there was no hope; but he applied himself 'to dressing the wound, and he and Miss Ophelia and Tom proceeded composedly with this work, amid the lamentations and sobs and cries of the affrighted servants, who had clustered about the doors and windows of the veranda. " Now," said the physician, " we must turn all these creatures out ; all depends on his being kept quiet." St. Clare opened his eyes, and looked fixedly on the distressed beings, whom Miss Ophelia and the doctor were trying to urge from the apartment. " Poor creatures ! " he said, and an expression of bitter self-reproach passed over his face. Adolph absolutely refused to go. Terror had deprived him of all presence of mind ; he threw himself along on the floor, and nothing could persuade him to rise. The rest yielded to Miss Ophelia's urgent representations, that their master's safety depended on their stillness and obedience. St. Clare could say but little ; he lay with his eyes shut, but it was evident that he wrestled with bitter thoughts. After a while, he laid his hand on Tom's, who was kneeling beside him, and said, " Tom ! poor fellow ! " " What, Mas'r 1 " said Tom, earnestly. " I am dying ! " said St. Clare, pressing his hand ; " pray ! " " If you would like a clergyman - " said the physician. St. Clare hastily shook his head, and said again to Tom, more earnestly, " Pray ! " And Tom did pray, with all his mind and strength, for the soul that was passing, — the soul that seamed looking so steadily and mournfully from those large, melancholy blue eyes. It was literally prayer offered with strong crying and tearsWhen Tom ceased to speak, St. Clare reached out and took

The text on this page is estimated to be only 26.68% accurate

 his hand, looking earnestly at him, but saying nothing. He closed his eyes, but still retained his hold ; for, in the gates of eternity, the black hand and the white hold each other with an equal clasp. He murmured softly to himself, at broken intervals, — " Recordare Jesu pie — * * * Ne me perdas — ille die Quaerens me — sedisti lassus. " It was evident that the words he had been singing that evening were passing through his mind, — words of entreaty addressed to Infinite Pity. His lips moved at intervals, as parts of the hymn fell brokenly from them. " His mind is wandering," said the doctor. " No ! it is coming HOME, at last ! " said St: Clare, energetically ; « at last ! at last ! " The effort of speaking exhausted him. The sinking paleness of death fell on him ; but with it there fell, as if shed from the wings of some pitying spirit, a beautiful expression of peace, like that of a wearied child who sleeps. So he lay for a few moments. They saw that the mighty hand was on him. Just before the spirit parted, he opened his eyes, with a sudden light, as of joy and recognition, and eaid " Mother !" and then he was gone !

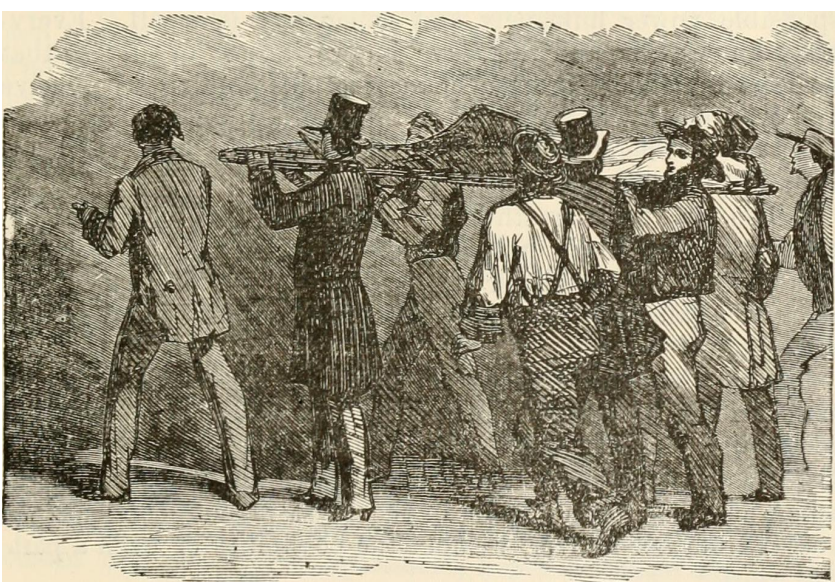

The text on this page is estimated to be only 27.75% accurate

374 UNCLE TOM'S CABIN; OR, CHAPTER XXIX THE UNPROTECTED. IE hear often of the distress of the negro servants, on the loss of a kind master ; and with good reason, for no creature on God's earth is left more utterly unprotected and desolate than the slave in these circumstances. The child who has lost a father has still the protection of friends, and of the law ; he is something, and can do something, - - has acknowledged rights and position ; the slave has none. The law regards him, in every respect, as devoid of rights as a hale of merchandise. The only possible acknowledgment of any of the longings and wants of a human and immortal creature, which are given to him, comes to him through the sovereign and irresponsible will of his master ; and when that master is stricken down, nothing remains. The number of those men who know how to use wholly irresponsible power humanely and generously is small. Everybody knows this, and the slave knows it best of all ; so that he feels that there are ten chances of his finding an abusive and tyrannical master, to one of his finding a considerate and kind one. Therefore is it that the wail over a kind master is loud and long, as well it may be. When St. Clare breathed his last, terror and consternation took hold of all his household. He had been stricken down so in a moment, in the flower and strength of his youth ! Every room and gallery of the house resounded with sobs and shrieks of despair. Marie, whose nervous system had been enervated by a constant course of self-indulgence, had nothing to support the terror of the shock, and, at the time her husband breathed his last, was passing from one fainting fit to another;, and he to whom she had been joined in the mysterious tie of marriage passed from her forever, without the possibility of even a parting word.

The text on this page is estimated to be only 27.71% accurate

LIFE AMONG THE LOWLY. 375 Miss Ophelia, with characteristic strength and self-controlˆ had remained with her kinsman to the last, — all eye, all ear, all attention ; doing everything of the little that could be done, and joining with her whole soul in the tender and impassioned prayers which the poor slave had poured forth for the soul of his dying master. When they were arranging him for his last rest, they found upon his bosom a small, plain miniature-case, opening with a spring. It was the miniature of a noble and beautiful female face ; and on the reverse, under a crystal, a lock of dark hair. They laid them back on the lifeless breast, — dust to dust, — poor mournful relics of early dreams, which once made that cold heart beat so warmly ! Tom's whole soul was filled with thoughts of eternity ; and while he ministered around the lifeless clay, he did not once think that the sudden stroke had left him in hopeless slavery. He felt at peace about his master ; for in that hour, when ho had poured forth his prayer into the bosom of his Father, he had found an answer of quietness and assurance springing up within himself. In the depths of his own affectionate nature, he felt able to perceive something of the fulness of Divine love ; for an old oracle hath thus written, — " He that dwelleth in love dwelleth in God, and God in him." Tom hoped and trusted, and was at peace. But the funeral passed, with all its pageant of black crape, and prayers, and solemn faces ; and back rolled the cool, muddy waves of every-day life ; and up came the everlasting hard inquiry of " What is to be done next 1 " It rose to the mind of Marie, as, dressed in loose morningrobes, and surrounded by anxious servants, she sat up in a great easy-chair, and inspected samples of crape and bombazine. It rose to Miss Ophelia, who began to turn her thoughts towards her northern home. It rose, in silent terrors, to the minds of the servants, who well knew the unfeeling, tyrannical character of the mistress in whose hands they were left All knew, very well, that the indulgences which had been accorded to them were not from their mistress, but from their master ; and that, now he was gone, there would be no screen between them and every tyrannous infliction which a temper soured by affliction might devise. It was about a fortnight after the funeral, that Miss Ophelia, busied one day in her.

apartment, heard a gentle tap at the

The text on this page is estimated to be only 26.78% accurate

 door. She opened it, and there stood Rosa, the pretty young quadroon, whom we have before often noticed, her hair in disorder, and her eyes swelled with crying. " O, Miss Feely," she said, falling on her knees, and catching the skirt of her dress, " do, do go to Miss Marie for me ! do plead for me ! She 's goin' to send me out to be whipped, — look there ! " And she handed to Miss Ophelia a paper. It was an order, written in Marie's delicate Italian hand, to the master of a whipping establishment, to give the bearer fifteen lashes. " What have you been doing ! " said Miss Ophelia. " You know, Miss Feely, 1 've got such a bad temper ; it 's very bad of me. I was trying on Miss Marie's dress, and she slapped my face ; and I spoke out before 1 thought, and was saucy, and she said that she 'd bring me clown, and have me know, once for all, that I was n't going to be so topping as I had been ; and she wrote this, and says I shall carry it. I 'd rather she, 'd kill me, right out." Miss Ophelia stood considering, with the paper in her hand. " You see, Miss Feely," said Rosa, " I don't mind the whipping so much, if Miss Marie or you was to do it ; but, to be sent to a man ! and such a horrid man, — the shame of it, Miss Feely ! " Miss Ophelia well knew that it was the universal custom to send women and young girls to whipping-houses, to the hands of the lowest of men, — men vile enough to make this their profession, • — there to be subjected to brutal exposure and shameful correction. She had known it before; but hitherto she had never realized it, till she saw the slender form of Rosa almost convulsed with distress. All the honest blood of womanhood, the strong New England blood of liberty, flushed to her cheeks, and throbbed bitterly in her indignant heart ; but, with habitual prudence and self-control, she mas' tered herself, and, crushing the paper firmly in her hand, she merely said to Rosa, — " Sit clown, child, while I go to your mistress." " Shameful ! monstrous ! outrageous ! " she said to herself, as she was crossing the parlor. She found Marie sitting up in her easy-chair, with Mammy standing by her, combing her hair ; Jane sat on the ground before her, busy in chafing her feet. " How do you find yourself, to-day I " said Miss Ophelia.

The text on this page is estimated to be only 26.13% accurate

LIFE AMONG THE LOWLY. 377 A deep sigh, and a closing of the eyes, was the only reply, for a moment ; and then Marie answered : " U, I don't know, cousin ; I suppose I 'm as well as I ever shall be ! " and Marie wiped her eyes with a cambric handkerchief, bordered with an inch deep of black. " I came," said Miss Ophelia, vrith a short, dry congh, suclf as commonly introduces a difficult subject, — "I came to speak with you about poor Rosa." Marie's eyes were open wide enough now, and a flush rose to her sallow cheeks, as she answered, sharply, — "Well, what about her?" " She is very sorry for her fault." "She is, is she? She'll be sorrier, before I 've done with her ! I 've endured that child's impudence long enough ; and now I '11 bring her down, — I '11 make her lie in the dust!" " But could not you punish her some other way, — some way that would be less shameful 1 " " I mean to shame her ; th:it 's just what I want. She has all her life presumed on her delicacy, and her good looks, and her lady-like airs, till she forgets who she is ; — and I '11 give her one lesson that will bring her down, I fancy ! " " But, cousin, consider that, if you destroy delicacy- and a sense of shame in a young girl, you deprave her very fast." " Delicacy ! " said Marie, with a scornful laugh, — " a fine word for such as she ! I '11 teach her, with all her airs, that she 's no better than the raggedest black wench that walks the streets ! She '11 take no more airs with me ! " " You will answer to God for such cruelty ! " said Miss Ophelia, with energy. " Cruelty, — I 'd like to know what the cruelty is ! I wrote orders for only fifteen lashes, and told him to put them on lightly. I 'm sure, there 's no cruelty there ! " " No cruelty ! " said Miss Ophelia. " I 'm sure any girl might rather be killed outright ! " " It might seem so to anybody with your feeling ; but aH these creatures get used to it ; it 's the only way they can be kept in order. Once let them feel that they are to take any airs about delicacy, and all that, and they '11 run all over you, just as my servants always have. I 've begun now to bring them under ; and I '11 have them all to know that I '11 send one out to be whipped, as soon as another, if they don't mind themselves !." said Marie, looking around her decidedly

The text on this page is estimated to be only 27.53% accurate

 OR, Jane hung her head and cowered at this, for she felt as if it was particularly directed to her. Miss Ophelia sat for a moment, as if she had swallowed some explosive mixture, and were ready to burst. Then, recollecting the utter uselessness of contention with such a nature, she shut her lips resolutely, gathered herself up, and walked out of the room. It was hard to go back and tell Rosa that she could do nothing for her ; and, shortly after, one of the man-servants came to say that her mistress had ordered him to take Rosa with him to the whipping-house, whither she was hurried, in spite of her tears and entreaties. A few days after, Tom was standing musing by the balconies, when he was joined by Adolph, who, since the death of his master, had been entirely crestfallen and disconsolate. Adolph knew that he had always been an object of dislike to Marie ; but while his master lived he had paid but little attention to it. Now that he was gone, he had moved about in daily dread and trembling, not knowing what might befall him next. Marie had held several consultations with her lawyer ; after communicating with St. Clare's brother, it was determined to sell the place, and all the servants, except her own personal property, and these she intended to take with her, and go back to her father's plantation. " Do ye know, Tom, that we 've all got to be sold ? *' said Adolph. " How did you hear that '< " said Tom. " I hid myself behind the curtains when Missis was talking with the lawyer. In a few days we shall all be sent off to auction, Tom." " The Lord's will be done ! " said Tom, folding his arms and sighing heavily. " We '11 never get another such a master," said Adolph, apprehensively ; " but I 'd rather be sold than take my chance under Missis." Tom turned away ; his heart was full. The hope of liberty, the thought of distant wife and children, rose up before his patient soul, as to the mariner shipwrecked almost in port rises the vision of the church-spire and loving roofs of his native village, seen over the top of some black wave only for one last farewell. He drew his arms tightly over his bosom, and choked back the bitter tears, and tried to pray. The poor old soul had such a singular, unaccountable prejudice in favor of liberty, that it

The text on this page is estimated to be only 26.95% accurate

 was a hard wrench for him ; and the more he said, " Thy will be done," the worse he felt. He sought Miss Ophelia, who, ever since Eva's death, had treated him with marked and respectful kindness. " Miss Feely," he said " Mas'r St. Clare promised me my freedom. He told me that he had begun to take it out for me ; and now, perhaps, if Miss Feely would be good enough to speak about it to Missis, she would feel like goiii' on with it, as it was Mas'r St. Clare's wish." " I '11 speak for you, Tom, and do my best," said Miss Ophelia ; "but, if it depends on Mrs. St. Clare, I can't hope much for you ; — nevertheless, I will try." This incident occurred a few days after that of Eosa, while Miss Ophelia was busied in preparations to return north. Seriously reflecting within herself, she considered that perhaps she had shown too hasty a warmth of language in her former interview with Marie ; and she resolved that she would now endeavor to moderate her zeal, and to be as conciliatory as possible. So the good soul gathered herself up, and, taking her knitting, resolved to go into Marie's room, be as agreeable as possible, and negotiate Tom's case with all the diplomatic skill of which she was mistress. She found Marie reclining at length upon a lounge, supporting herself on one elbow by pillows, while Jane, who had been out shopping, was displaying before her certain samples of thin black stuffs. " That will do," said Marie, selecting one ; " only I 'm not sure about its being properly mourning." " Laws, Missis," said Jane, volubly, " Mrs. General Derbennon wore just this very thing, after the General died, last summer ; it makes up lovely ! " " What do you think?" said Marie to Miss Ophelia. " It 's a matter of custom, I suppose," said Miss Ophelia. "You can judge about it better than I." " The fact is," said Marie, " that I have n't a dress in the world that I can wear ; and, as I am going to break up the establishment, and go off, next week, I must decide upon something." " Are you going so soon 1 " " Yes. St. Clare's brother has written, and he and the lawyer think that the servants and furniture had better be put up at auction, and the place left with our lawyer."

The text on this page is estimated to be only 26.34% accurate

 " There 's one thing I wanted to speak with you about," said Miss Ophelia. "Augustine promised Toin his liberty, and began the legal forms necessary to it. I hope you will use your influence to have it perfected." "Indeed, I shall do no such thing!" said Marie, sharply. " Tom is one of the most valuable servants on the place, — it, could n't be afforded, any way. Besides, what does he want of liberty] He 's a great deal better off as he is." " But he does desire it, very earnestly, and his master promised it," said Miss Ophelia. " I dare say he does want it," said Marie ; " they all want it, just because they are a discontented set, — always wanting what they have n't got. Now, I 'm principled against emancipating, in any case. Keep a negro under the care of a master, and he does Avell enough, and is respectable ; but set them free, and they get lazy, and won't work, and take to drinking, and go all down to be mean, worthless fellows. I 've seen it tried, hundreds of times. It 's no favor to set them free." "But Tom is so steady, industrious, and pious." " 0, you need n't tell me ! I 've seen a hundred like him. He '11 do very well, as long as he 's taken care of, — that 's all." " But, then, consider," said Miss Ophelia, " when you set him up for sale, the chances of his getting a bad master." " 0, that 's all humbug ! " said Marie ; " it is n't one time in a hundred that a good fellow gets a bad master ; most masters are good, for all the talk that is made. I 've lived and grown up here, in the south, and I never yet was acquainted with a master that did n't treat his servants well, — quite as well as is worth while. I don't feel any fears on that head." " Well," said Miss Ophelia, energetically, " I know it was one of the last wishes of your husband that Tom should have his liberty ; it was one of the promises that he made to dear little Eva on her death-bed, and I should not think you would feel at liberty to disregard it." Marie had her face covered with her handkerchief at this appeal, and began sobbing and using her smelling-bottle, with great vehemence. " Everybody goes against me ! " she said. " Everybody is so inconsiderate ! I should n't have expected that you would oring up all these remembrances of my troubles to me, — it 's so inconsiderate ! But nobody ever does consider, — my trials are so peculiar ! It 's so hard, that when I had only one

The text on this page is estimated to be only 27.15% accurate

 daughter, she should have been taken ! — and when I had a husband that just exactly suited me, — and I 'm so hard to be suited ! ~ - he should be taken ! And you seem to have so little feeling for me, and keep bringing it up to me so carelessly, — when you know how it overcomes me ! I suppose you mean well; but it is very inconsiderate, --very !" Arid Marie sobbed, and gasped for breath, and called Mammy to open the window, and to bring her the camphor-bottle, and to bathe her Lead, and unhook her dress. And, in the general confusion tiiat ensued, Miss Ophelia made her escape to her apartmentShe saw, at once, that it would do no good to say anything more; for Marie had an -indefinite capacity for hysteric fits, and, after this, whenever her husband's or Eva's wishes with regard to the servants were alluded to, she always found it convenient to set one in operation. Miss Ophelia, therefore, did the next best thing she could for Tom, — she wrote a letter to Mrs. Shelby for him, stating his troubles, and urging them to send to his relief. The next day, Tom and Adolph, and some half a dozen other servants, were marched down to a slave warehouse, to await the convenience of the trader, who was going to make up a lot foi tiuction.

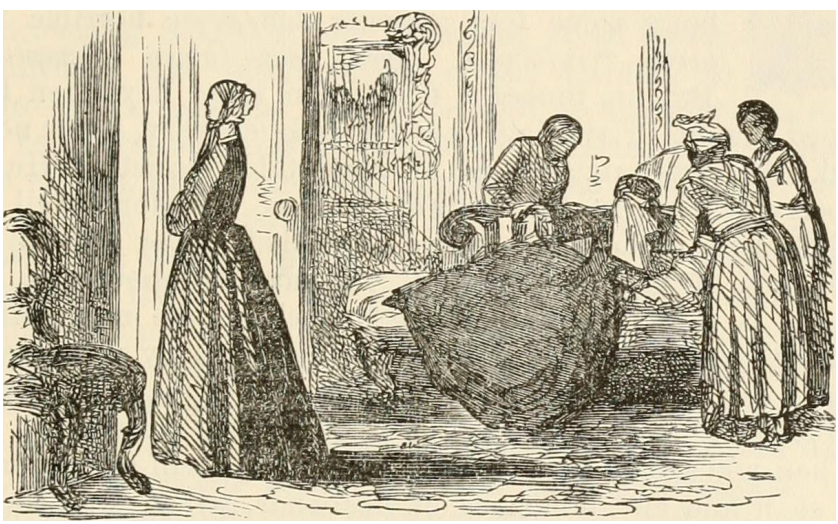

The text on this page is estimated to be only 27.87% accurate

38:? UNCLE TOM'S CABIN ; OR.. CHAPTEE XXX. THE SLAVE WAREHOUSE. SLAVE warehouse ! Perhaps some of my readers conjure up horrible visions of such a place. They fancy some foul, obscure den, some horrible Tartarus " informis, ingens, cui lumen ademptum.1 But no, innocent friend ; in these days men have learned the art of sinning expertly and genteelly, so as not to shock the eyes and senses of respectable society. Human property is high in the market ; and is, therefore, well fed, well cleaned, tended, and looked after, that it may come to sale sleek, and strong, and shining. A slave warehouse in New Orleans is a house externally not much unlike many others, kept with neatness ; and where every day you may see arranged, under a sort of shed along the outside, rows of men and women, who stand there as a sign of the property sold within. Then you shall be courteously entreated to call and examine, and shall find an abundance of husbands, wives, brothers, sisters, fathers, mothers, and young children, to be "sold separately, or in lots to suit the convenience of the purchaser " ; and that soul immortal, once bought with blood and anguish by the Son of God, when the earth shook, and the rocks rent, and the graves were opened, can be sold, leased, mortgaged, exchanged for groceries or dry goods, to suit the phases of trade, or the fancy of the purchaser. It was a day or two after the conversation between Marie and Miss Ophelia, that Tom, Adolph, and about half a dozen others of the St. Clare estate, were turned over to the loving kindness of Mr. Skeggs, the keeper of a depot on street, to await the auction next day. Tom had with him quite a sizable trunk full of clothing, as had most others of them. They were ushered, for the night, into a long room, where many other men, of all ages, sizes, and shades of complexion, were assembled, and from which roars o4. laughter and unthinking merriment were proceeding.

The text on this page is estimated to be only 26.79% accurate

LIFE AMONG THE LOWLY. 383 " Ah, ha ! that 's right. Go it, boys, — go it ! " said Mr. Skeggs, the keeper. " My people are always so merry ! Sambo, I see ! " he said, speaking approvingly to a burly negro who was performing tricks of low buffoonery, which occasioned the shouts which Tom had heard. As might be imagined, Tom was in no humor to join these proceedings ; and, therefore, setting his trunk as far as possible from the noisy group, he sat down on it, and leaned his face against the wall. The dealers in the human article make scrupulous and systematic efforts to promote noisy mirth among them, as a means of drowning reflection, and rendering them insensible to their condition. The whole object of the training to which the negro is put, from the time he is sold in the northern market till he arrives south, is systematically directed towards making him callous, unthinking, and brutal. The slave-dealer collects his gang in Virginia or Kentucky, and drives them to some convenient, healthy place, — often a watering-place, — to be fattened. Here they are fed full daily; and, because some incline to pine, a fiddle is kept commonly going among them, and they are made to dance daily ; and he who refuses to be merry — in whose soul thoughts of wife, or child, or home, are too strong for him to be gay-- is marked as sullen and dangerous, and subjected to all the evils which the ill-will of an utterly irresponsible and hardened man can inflict upon him. Briskness, alertness, and cheerfulness of appearance, especially before observers, are constantly enforced upon them, both by the hope of thereby getting a good master, and the fear of all that the driver may bring upon them, if they prove unsalable. " What dat ar nigger doin' here 1 " said Sambo, coming up to Tom, after Mr. Skeggs had left the room. Sambo was a full black, of great size, very lively, voluble, and full of trick and grimace. " What you doin' here ? " said Sambo, coming up to Tom, and poking him facetiously in the side. " Meditatin', eh?" " I am to be sold at the auction, to-morrow ! " said Tom, quietly. " Sold at auction, — haw ! haw ! boys, an't this yer fun ? I wish 't I was gwine that ar way ! — tell ye, would n't I make 'em laugh] But how is it, — dis yer whole lot gwine to-morrow 1 " said Sambo, laying his hand freely on Adolph's shoulder.

The text on this page is estimated to be only 25.06% accurate

384 UNCLE TOM'S CABIN ; OR, " Please to let me alone ! " said Adolph, fiercely, straightening himself up, with extreme disgust. "Law, now, boys! dis yer 's one o' yer white niggers, — • kind o' cream-color, ye know, scented ! " said he, coming up to e Adolph and snuffing. " O, Lor ! he 'd do for a tobaccer-shop •, they could keep him to scent snuff ! Lor, he 'd keep a whole shop agwine, - - he would ! " " I say, keep off, can't you 1 " said Adolph, enraged. " Lor, now, how touchy we is, — we white niggers ! Look at us, now ! " and Sambo gave a ludicrous imitation of Adolph's manner; "here's de airs and graces. We's been in a good family, I specs." " Yes," said Adolph ; " I had a master that could have bought you all for old truck ! " " Laws, now, only think," said Sambo, " the gentlemens that we is ! " " I belonged to the St. Clare family," said Adolph, proudly. " Lor, you did ! Be hanged if they ar' n't lucky to get shet of ye. Spects they 's gwine to trade ye off with a lot o' cracked teapots and sich like ! " said Sambo, with a provoking grin. Adolph, enraged at this taunt, flew furiously at his adversary, swearing and striking on every side of him. The rest laughed and shouted, and the uproar brought the keeper to the door. "What now, boys? Order, — order!" he said, coming in and flourishing a large whip.

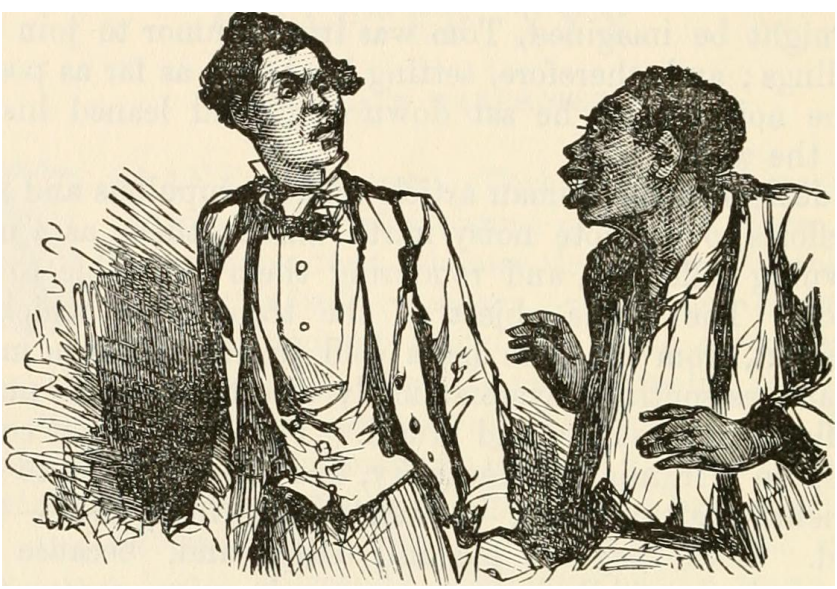

The text on this page is estimated to be only 27.86% accurate

LIFE AMONG THE LOWLY. 385 All fled in different directions, except Sambo, who, presuming on the favor which the keeper had to him as a licensed wag, stood his ground, ducking his head with a facetious grin, whenever the master made a dive at him. " Lor, Mas'r, 't an't us, — we 's reg'lar stiddy, — it 's these yer new hands ; they 's real aggravating — kinder pickin' at us, all time ! " The keeper, at this, turned upon Tom and Adolph, and distributing a few kicks and cuffs without much inquiry, and leaving general orders for all to be good boys and go to sleep, left the apartment. While this scene was going on in the men's sleeping-room, the reader may be curious to take a peep at the corresponding apartment allotted to the women. Stretched out in various attitudes over the floor, he may see numberless sleeping forms of every shade of complexion, from the purest ebony to white, and of all years, from childhood to old age, lying now asleep. Here is a fine bright girl, of ten years, whose mother was sold out yesterday, and who to-night cried herself to sleep when nobody was looking at her. Here, a worn old negress, whose thin arms and callous fingers tell of hard toil, waiting to be sold to morrow, as a cast-off article, for what can be got for her ; and some forty or hfty others, with heads variously enveloped in blankets or articles of clothing, lie stretched around them. But, in a corner, sitting apart from the rest, are two females of a more interesting appearance than common. One of these is a respectably dressed mulatto woman between forty and fifty, with soft eyes and a gentle and pleasing physiognomy. She has on her head a high-raised turban, made of a gay red Madras handkerchief, of the first quality, and her dress is neatly fitted, and of good material, showing that she has been provided for with a careful hand. By her side, and nestling closely to her, is a young girl of fifteen, — her daughter. She is a quadroon, as may be seen from her fairer complexion, though her likeness to her mother is quite discernible. She has the same soft, dark eye, with longer lashes, and her curling hair is of a luxuriant brown. She also is dressed with great neatness, and her white, delicate hands betray very little acquaintance with servile toil. These two are to be sold to-morrow, in the same lot with the St. Clare servants ; and the gentleman to whom they belong, and to whom the money for their

sale is to be transmitted, is a member of a

The text on this page is estimated to be only 27.49% accurate

386 UNCLE TOM'S CABIN; OR, Christian church in New York, who will receive the money, and go thereafter to the sacrament of his Lord and theirs, and think no more of it. These two, whom we shall call Susan and Emmeline, had been the personal attendants of an amiable and pious lady of New Orleans, by whom they had been carefully and piously instructed and trained. They had been taught to read and write, diligently instructed in the truths of religion, and their lot had been as happy an one as in their condition it was possible to be. But the only son of their protectress had the management of her property ; and, by carelessness and extravagance, involved it to a large amount, and at last failed. One of the largest creditors was the respectable firm of B. & Co., in New York. B. & Co. wrote to their lawyer in New Orleans, who attached the real estate (these two articles and a lot of plantation hands formed the most valuable part of it), and wrote word to that effect to New York. Brother B., being, as we have said, a Christian man, and a resident in a free state, felt some uneasiness on the subject. He did n't like trading in slaves and souls of men, — of course, he didn't ; but, then, there were thirty thousand dollars in the case, and that was rather too much money to be lost for a principle ; and so, after much considering, and asking advice from those that he knew would advise to suit him, Brother B. wrote to his lawyer to dispose of the business in the way that seemed to him the most suitable, and remit the proceeds. The day after the letter arrived in New Orleans, Susan and Emmeline were attached, and sent to the depot to await a gen eral auction on the following morning ; and as they glimmer faintly upon us in the moonlight which steals through the grated window, we may listen to their conversation. Both are weeping, but each quietly, that the other may not hear. " Mother, just lay your head on my lap, and see if you can't sleep a little," says the girl, trying to appear calm. " I have n't any heart to sleep, Em ; I can't ; it 's the last, night we may be together ! " " 0, mother, don't say so ! perhaps we shall get sold together, — who knows 1 " " If 't was anybody's else case, I should say so, too, Em," said the woman ; " but I 'm so 'feard of losin' you that I don't see anything but the danger." " Why, mother, the man said we were both likely, and would sell well"

The text on this page is estimated to be only 16.20% accurate

LIFE AMONG THE LO \VI.Y.

I have n't any heart to sleep, Em; I can't; it 's the last night we may be together

The text on this page is estimated to be only 27.33% accurate

"88 UNCLE TOM'S CABIN; OR, Susan remembered the man's looks and words. With a deadly sickness at her heart, she remembered how he had looked at Emmeline's hands, and lifted up her curly hair, and pronounced her a fir^t-rate article. Susan had been trained as a Christian, brought up in the daily reading of the Bible, and had the same horror of her child's being sold to a life of shame that any other Christian mother might have ; but she had no hope, — no protection. " Mother, I think we might do first-rate, if you could get a place as cook, and I as chambermaid or seamstress, in some family. I dare say we shall. Let 's both look as bright and lively as we can, and tell all we can do, and perhaps we shall," said Emmeline. " I want you to brush your hair all back straight, to-morrow," said Susan. 'What for, mother? I don't look near so well, that way." "Yes, but you '11 sell better so." " I don't see why ! " said the child. " Respectable families would be more apt to buy you, if they saw you looked plain and decent, as if you was n't trying to look handsome. I know their ways better 'n you do," said Susan. " Well, mother, then I will." " And, Emmeline, if we should n't ever see each other again, after to-morrow, — if I 'm sold way up on a plantation somewhere, and you somewhere else, — always remember how you 've been brought up, anil all Missis has told you ; take your Bible with you, and your hymn-book ; and if you're faithful to the Lord, he '11 be faithful to you." So speaks the poor soul, in sore discouragement; for she knows that to-morrow any man, however vile and brutal, however godless and merciless, if he only has money to pay for her, may become owner of her daughter, body and soul ; and then, how is the child to be faithful 1 She thinks of all this, as she holds her daughter in her arms, and wishes that she were not handsome and attractive. It seems almost an aggravation to her to remember how purely and piously, how much above the ordinary lot, she has been brought up. But she has no resort but to pray ; and many such prayers to God have gone up from those same trim, neatly arranged, respectable slave-prisons, — prayers which God has not forgotten, as a coming day shall show ; for it is written, " Whoso causeth one of these little ones

The text on this page is estimated to be only 26.27% accurate

 to offend, it were better for him that a mill-stone were hanged about his neck, and that he were drowned in the depths of the sea." The soft, earnest, quiet moonbeam looks in fixedly, marking the bars of the grated windows on the prostrate, sleeping forms. The mother and daughter are singing together a wild and melancholy dirge, common as a funeral hymn among the slaves : — " 0, where is weeping Mary ? 0, where is weeping Mary ! 'Rived in the goodly land. She is dead and gone to Heaven ; She is dead and gone to Heaven ; 'Rived in the goodly land." These words, sung by voices of a peculiar and melancholy sweetness, in an air which seemed like the sighing of earthly despair after heavenly hope, floated through the dark prisonrooms with a pathetic cadence, as verse after verse was breathed out, — " 0, where are Paul and Silas ? 0, where are Paul and Silas ? Gone to the goodly land. They are dead and gone to Heaven ; They are dead and gone to Heaven ; 'Rived in the goodly land." Sing on, poor souls ! The night is short, and the morning will part you forever ! But now it is morning, and everybody is astir ; and the worthy Mr. Skeggs is busy and bright, for a lot of goods is to be fitted out for auction. There is a brisk lookout on the toilet ; injunctions passed around to every one to put on their best face and be spry ; and now all are arranged in a circle for a last review, before they are marched up to the Bourse. Mr. Skeggs, with his palmetto on and his cigar in his mouth, walks around to put farewell touches on his wares. " How 's this ? " he said, stepping in front of Susan and Emmeline. "Where's your curls, gal?" The girl looked timidly at her mother, who, with the smooth adroitness common among her class, answers, — " I was telling her, last night, to put up her hair smooth and neat, and not havin' it flying about in curls ; looks more respectable so." " Bother ! " said the man, peremptorily, turning to the girl ; " you go right along, and curl yourself real smart ! " He added,

The text on this page is estimated to be only 26.12% accurate

390 TOM'S CA11IX ; OR, giving a crack to a rattan he held in his hand, " And be back in quick time, too ! " " You go and help her," he added, to the mother. ' Them curls may make a hundred dollars dill'erence in the sale of her." * * * * * Beneath a splendid dome were men of all nations, moving to and fro, over the marble pave. On every side uf the circular aroii were little tribunes, or stations, for the use of speakers and auctioneers. Two of these, on opposite sides of the area, were now occupied by brilliant and talented gentlemen, enthusiast! cally forcing up, in English and French commingled, the bid* of connoisseurs in their various wares. A third one, on tho other side, still unoccupied, was surrounded by a group, waiting the moment of sale to begin. And here we may recognize the St. Clare servants, - - Tom, Adolph, and others ; and there, too, Susan and Emmeline, awaiting their turn with anxious and dejected faces. Various spectators, intending to purchase, or not intending, as the case might be, gathered around the group, handling, examining, and commenting on their various points and faces with the same freedom that a set of jockeys discuss* the merits of a horse. " Hulloa, Alf ! what brings you here 1 " said a young exquisite, slapping the shoulder of a sprucely dressed young man who was examining Adolph through an eye-glass.

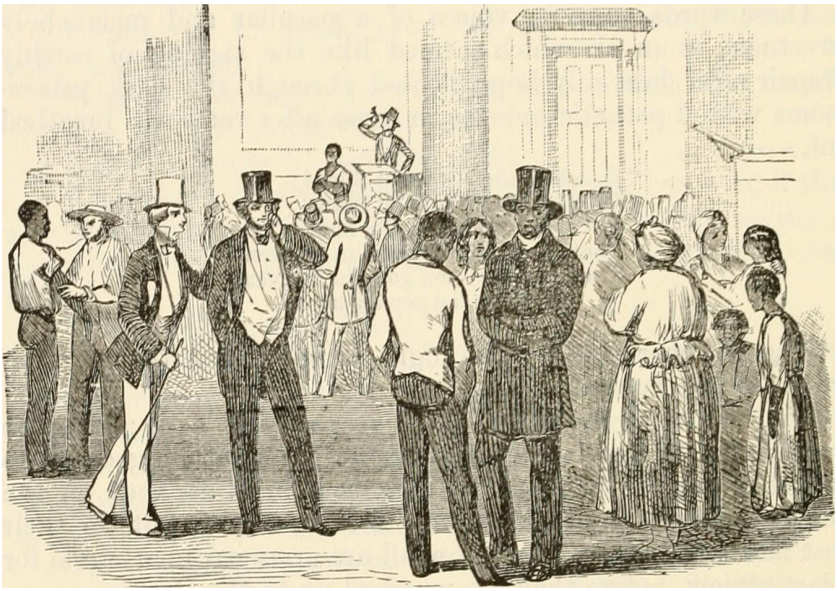

The text on this page is estimated to be only 21.18% accurate

LIFE AMONG THE LOWLY. " Well, I was wt: . ind I beard that lot wa- _-.-._• I thought I 'd just look at his — " : Si -•'•-- peopl 3 oflt Impudent as the devil ! " said the other. ar that I " said the first. " If I get 'em, I '11 soon have their airs out of them; they'll goon find that the another kind of r. deal with tl. in W 51 .are. rd, I '11 buy that fellow. I like the shape of him." '11 find it '11 take all you 've got to keep him He 's . but my lord will find that he cant be extravagant with IM. Just let him be sent to the calaboose a few times, and thoroughly dressed down '. I '11 tell you if it don't bring him to , . > f his way- 1 :11 reform him, up hill and down. — -. ,u '11 see. I buy him, that 'a flat '. " . :n had been standing wistfully examining the multitude of faces thronging around him, for one whom he would wish to call mar.ˆ:. And if you should ever be under the necefcsir, of selecting, out of two hundred men, one who wa. some your absolute owner and disposer, you would, perhaps, realize, just as Tom did, how few there were that you would feel at all comfortable in being made over to. Tom saw abundance of men, — szreat. burly, gruff men : little, chirping, dried men; lonˆ'- favored, lank, hard men; anc variet stubbed-looking, commonplace - ~bo pick up their fellowmen a = one picks up chips, putting them into the fire or a b > with equal unconcern, according to their convenience : but he saw no .St. Cl : A little before the sale commer -liort, Tjroad, muscular man. in a checked shirt considerably open at the 1 "i, and pantaloon? much the worse for dirt and wear, elbowed his way through the crowd, like one who is going actively intn a bnsi ness: and. coming up to the group, began to examine them mati'-ally. From the moment that Tom saw him apivmar-h. he felt an immediate and revolting horror at him, that increased as he came near. He was evidently, t: g - . . /th. His round, bullet head, 1 - a .ht-ˆrray eyes, with their s: . ~ebrows, and stiff, wirv, sunhiurn'id hair, were rather unpreposHegsing items, it is to be fessed : bis large, coarse month was distended with tobacco, the juice of which, from time to time, he ejected from him with great decision and explosive force : his hands were immer.

The text on this page is estimated to be only 26.48% accurate

392 UNCLE TOM'S CABIN; OR, large, hairy, sunburned, freckled, and very dirty, and garnished with long nails, in a very foul condition. This man proceeded to a very free personal examination of the lot. He seized Tom by the jaw, and pulled open his mouth to inspect his teeth ; made him strip up his sleeve, to show his muscle ; turned him round, made him jump and spring, to show his paces. " Where was you raised?1' he added, briefly, to these inves« tigations.

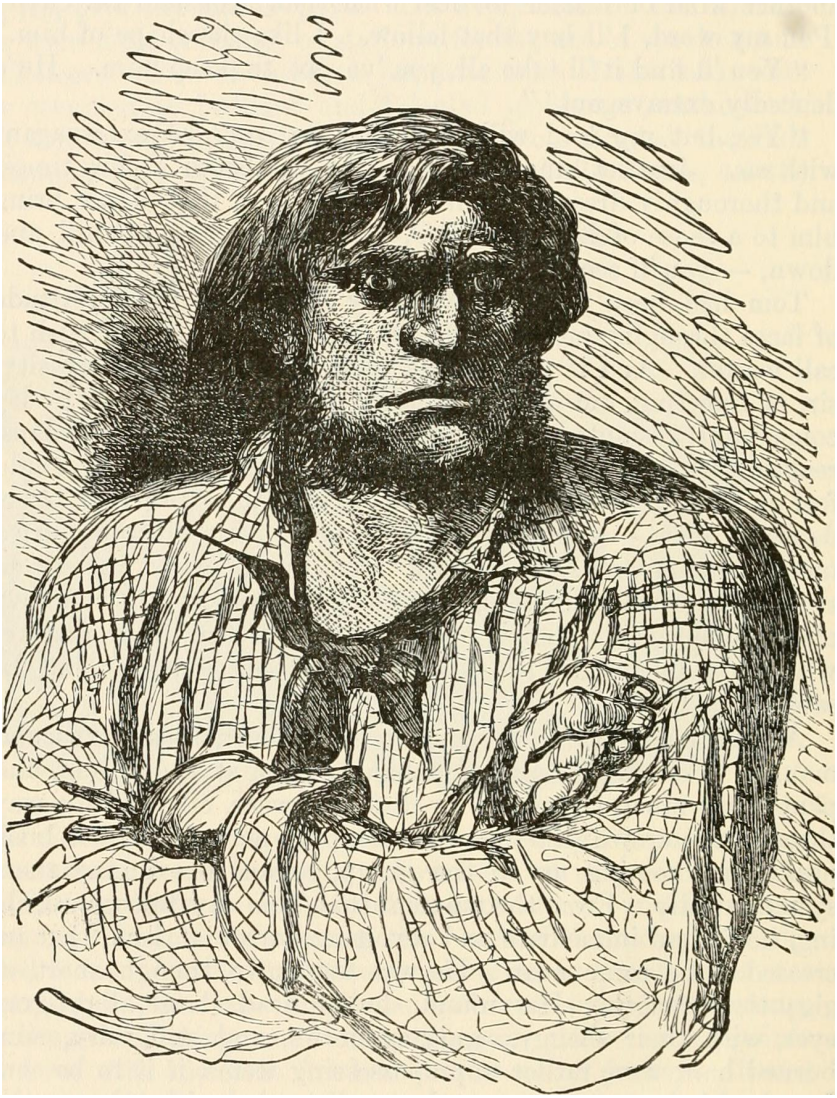

The text on this page is estimated to be only 27.14% accurate

 "In Kintuck, Mas'r," said Tom, looking about, as if for deliverance. " What have you done ? " " Had care of Mas'r's farm," said Tom. "Likely story!" said the other, shortly, as he passed on. He paused a moment before Dolph ; then spitting a discharge of tobacco-juice on his well-blacked boots, and giving a contemptuous umph, he walked on. Again he stopped before Susan and Emmeline. He put out his heavy, dirty hand, and drew the girl towards him ; passed it over her neck and bust, felt her arms, looked at her teeth, and then pushed her back against her mother, whose patient face showed the suffering she had been going through at every motion of the hideous stranger. The girl was frightened, and began to cry. " Stop that, you minx ! " said the salesman ; " no whimpering here, — the sale is going to begin." And accordingly the sale began. Adolph was knocked off, at a good sum, to the young gentleman who had previously stated his intention of buying him ; and the other servants of the St. Clare lot went to various bidders. " Now, up with you, boy ! d' ye hear ? " said the auctioneer to Tom. Tom stepped upon the block, gave a few anxious looks round ; all seemed mingled in a common, indistinct noise, — the clatter of the salesman crying off his qualifications in French and English, the quick fire of French and English bids ; and almost in a moment came the final thump of the hammer, and the clear ring on the last syllable of the word " dollars" as the auctioneer announced his price, and Tom was made over. — He had a master. He was pushed from the block ; — the short, bullet-headed man, seizing him roughly by the shoulder, pushed him to one side, saying, in a harsh voice, " Stand there, you! " Tom hardly realized anything ; but still the bidding went on, — rattling, clattering, now French, now English. Down goes the hammer again, — Susan is sold ! She goes down from the block, stops, looks wistfully back, — her daughter stretches her hands towards her. She looks with agony in the face of the man who has bought her, — a respectable, middle-aged man, of benevolent countenance. " 0, Mas'r, please do buy my daughter ! "

The text on this page is estimated to be only 27.22% accurate

394 UNCLE TOM'S CABIN ; OK, " I 'd like to, but I 'm afraid I can't afford it ! " said the gentleman, looking, with painful interest, as the young girJ mounted the block, and looked around her with a frightened and timid glance. The blood flushes painfully in her otherwise colorless cheek, her eye has a feverish fire, and her mother groans to see that she looks more beautiful than she ever saw her before. The auctioneer sees his advantage, and expatiates volubly in mingled French and English, and bids rise in rapid succession. " I '11 do anything in reason," said the benevolent-looking gentleman, pressing in and joining with the bids. In a few moments they have run beyond his purse. He is silent ; the auctioneer grows warmer ; but bids gradually drop off. It lies now between an aristocratic old citizen and our bullet-headed acquaintance. The citizen bids for a few turns, contemptuously measuring his opponent ; but the bullet-head has the advantage over him, both in obstinacy and concealed length of purse, and the controversy lasts but a moment ; the hammer falls, — he has got the girl, body and soul, unless God help her.

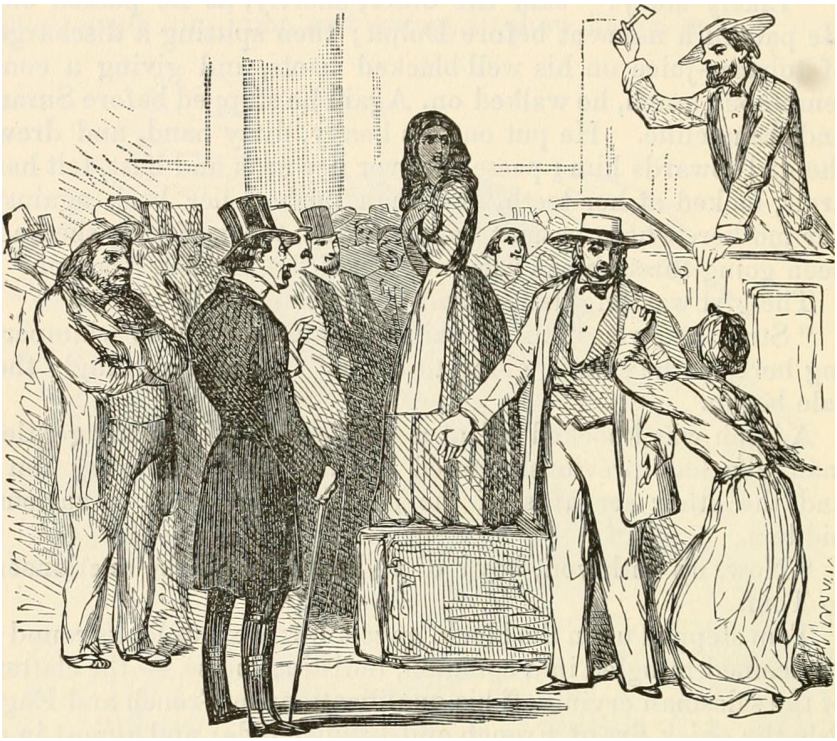

The text on this page is estimated to be only 25.51% accurate

LIFE AMONG THE LOWLY. 395 ELr master is Mr. Legree, who owns a cotton plantation on the lied river. She is pushed along into the same lot with Tom and two other men, and goes oti', weeping as she goes. The henevolent gentleman is sorry; but, then, the thing happens every day ! One sees girls and mothers crying, at these sales, always ! it can't be helped, &c. ; and he walks oil', with his acquisition, in another direction. Two days after, the lawyer of the Christian firm of B. & Co., Kew York, sent on their money to them. On the reverse of ihat draft, so obtained, let them write these words of the great Paymaster, to whom they shall make up their account in a future day : " Wlien he maketh inquisition for blood, heforgetteth not the cry of the humble ! "

The text on this page is estimated to be only 27.73% accurate

39G UNCLE TOM'S CABIN ; OR, CHAPTER XXXI. THE MIDDLE PASSAGE. " Thou art of purer eyes than to behold evil, and canst not look upors iniquity : wherefore lookest thou upon them that deal treacherously, and boldest thy tongue when the wicked devoureth the man that is more righteous than he ? " — Hab. i. 13. the lower part of a small, mean boat, on the Red river, Tom sat, — chains on his wrists, chains on his feet, and a weight heavier than chains lay on his heart. All had faded from his sky, — moon _ _ _ _ and star ; all had passed by him, as the trees and banks were now passing, to return no more. Kentucky home, witli wife and children, and indulgent owners ; St. Clare home, with all its refinements and splendors ; the golden head of Eva, with its saint-like eyes ; the proud, gay, handsome, seemingly careless, yet ever-kind St. Clare ; hours of ease and indulgent leisure, — all gone ! and in place thereof, what remains 1 It is one of the bitterest apportionments of a lot of slavery, that the negro, sympathetic and assimilative, after acquiring, in a refined family, the tastes and feelings which form the atmosphere of such a place, is not the less liable to become the bondslave of the coarsest and most brutal, --just as a chair or table, which once decorated the superb saloon, comes, at last, battered and defaced, to the bar-room of some filthy tavern, or some low haunt of vulgar debauchery. The great difference is, that the table and chair cannot feel, and the man can ; for even a legal enactment that he shall be " taken, reputed, adjudged in law, to be a chattel personal," cannot blot out his soul, with its own private little world of memories, hopes, loves, fears, and desires. Mr. Simon Legree, Tom's master, had purchased slaves at one place and another, in New Orleans, to the number of eight, and driven them, handcuffed, in couples of two and two, down to the good steamer Pirate, which lay at the levee, ready for a trip up the Ked river.

The text on this page is estimated to be only 26.89% accurate

LIFE AMONG THE LOWLY. 397 Having got them fairly on board, and the boat being off, he earne round, with that air of efficiency which ever characterized him, to take a review of them. Stopping opposite to Tom, who had been attired for sale in his best broadcloth suit, with well-starched linen and shining boots, he briefly expressed himself as follows : — " Stand up." Tom stood up. " Take off that stock ! " and, as Tom, encumbered by his fetters, proceeded to do it, he assisted him, by pulling it, with no gentle hand, from his neck, and putting it in his pocket. Legree now turned to Tom's trunk, which, previous to this, he had been ransacking, and, taking frum it a pair of old pantaloons and a dilapidated coat, which Tom had been wont to put on about his stable-work, he said, liberating Tom's hands from the handcuffs, and pointing to a recess in among the boxes, — " You go there, and put these on." Tom obeyed, and in a few moments returned. " Take off your boots," said Mr. Legree. Tom did so. " There," said the former, throwing him a pair of coarse, stout shoes, such as were common among the slaves, " put these on." In Tom's hurried exchange, he had not forgotten to transfer his cherished Bible to his pocket. It was well he did so ; for Mr. Legree, having refitted Tom's handcuffs, proceeded deliberately to investigate the contents of his pockets. He drew out a silk handkerchief, and put it into his own pocket. Several little trifles, which Tom had treasured, chiefly because they had amused Eva, he looked upon with a contemptuous grunt, and tossed them over his shoulder into the river. Tom's Methodist hymn-book, which, in his hurry, he had forgotten, he now held up and turned over. " Humph ! pious, to be sure. So, what 's yer name, — you belong to the church, eh 1 " " Yes, Mas'r," said Tom, firmly. " Well, I '11 soon have that out of you. I have none o' ye,. bawling, praying, singing niggers on my place ; so remember. Now, mind yourself," he said, with a stamp and a fierce glance of his gray eye, directed at Tom, " 7 'm your church now 1 You understand, — you 've got to be as I say."

The text on this page is estimated to be only 27.38% accurate

598 UNCLE TOM'S CABIN ; OR, Something within the silent black man answered No ! and, as if repeated by an invisible voice, came the words of an old prophetic scroll, as Eva had often read them to him, -- " Fear not ! fur I have redeemed thee. I have called thee by my name. Thou art MINE ! " But Simon Legree heard no voice. That voice is one he never shall hear. He only glared for a moment on the downcast face of Tom, and walked off. He took Tom's trunk, which contained a very neat and abundant wardrobe, to the forecastle, where it was soon surrounded by various hands of the boat. With much laughing, at the expense of niggers who tried to be gentlemen, the articles very readily were sold to one and another, and the empty trunk finally put up at auction. It was a good joke, they all thought, especially to see how Tom looked after his things, as they were going this wa.\ and that ; and then the auction of the trunk, that was funnier than all, and occasioned abundant witticisms. This little affair being over, Simon sauntered up again to his property.

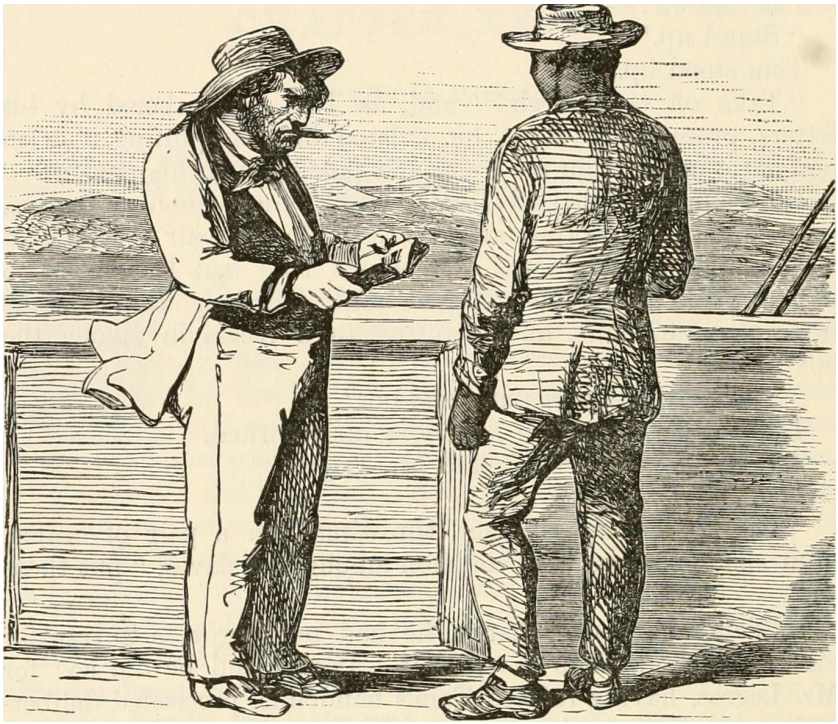

The text on this page is estimated to be only 26.36% accurate

LIFh AMONG THE LOWLY. 399 " Now, Tom, I 've relieved you of any extra baggage, you see. Take mighty good care of them clothes. It '11 be long enough 'fore you get more. I go in for making niggers careful ; one suit has to do for one year, on my place." Simon next walked up to the place where Emmeline was sitting, chained to another woman. " Well, my dear," he said, chucking her under the chin, •' keep up your spirits." The involuntary look of horror, fright, and aversion with which the girl regarded him, did not escape his eye. He frowned tiercely. " None o' your shines, gal ! you 's got to keep a pleasant face, when I speak to ye, — d'ye hear"? And yon, you old yellow poco moonshine ! " he said, giving a shove to the mulatto woman to whom Emmeline was chained, " don't you carry that sort of face ! You 's got to look chipper, I tell ye ! " I say, all on ye," he said, retreating a pace or two back, "look at me, --look at me, --look me right in the eye, — straight, now ! " said he, stamping his foot at every pause. As by a fascination, every eye was now directed to the glaring greenish-gray eye of Simon.

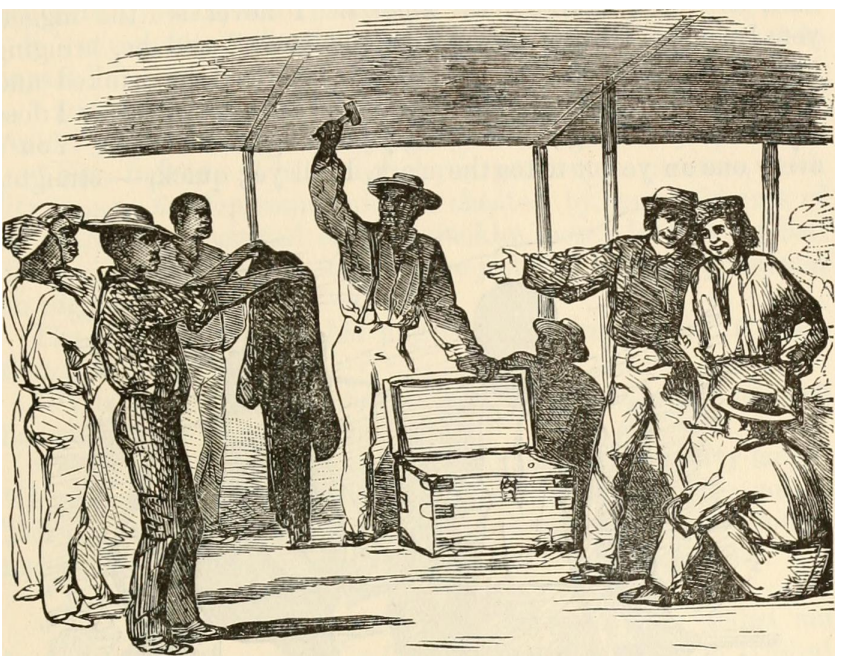

The text on this page is estimated to be only 25.51% accurate

400 UNCLE TOM'S CABIN; OK, " Now," said he, doubling his great, heavy fist into something resembling a blacksmith's hammer, " d' ye see this list 1 Heft it ! " he said, bringing it down on Tom's hand. " Look at these yer bones ! Well, I tell ye this yer list has got as hard as iron knocking down niggers. I never see the nigger. yet, I could n't bring down with one crack," said he, bringing hit; list down so near to the face of Tom that he winked and drew back. " 1 don't keep none o' yer cussed overseers ; I does my own overseeing; and 1 tell you tilings is seen to. You 'a every one on ye got to toe the mark, 1 tell ye ; quick, — straight, -the moment I speak. That's the way to keep in with me. Ye won't find no soft spot in me, nowhere. So, now, mind yerselves ; for I don't show 710 mercy ! " The women involuntarily drew ?n their breath, and the whole

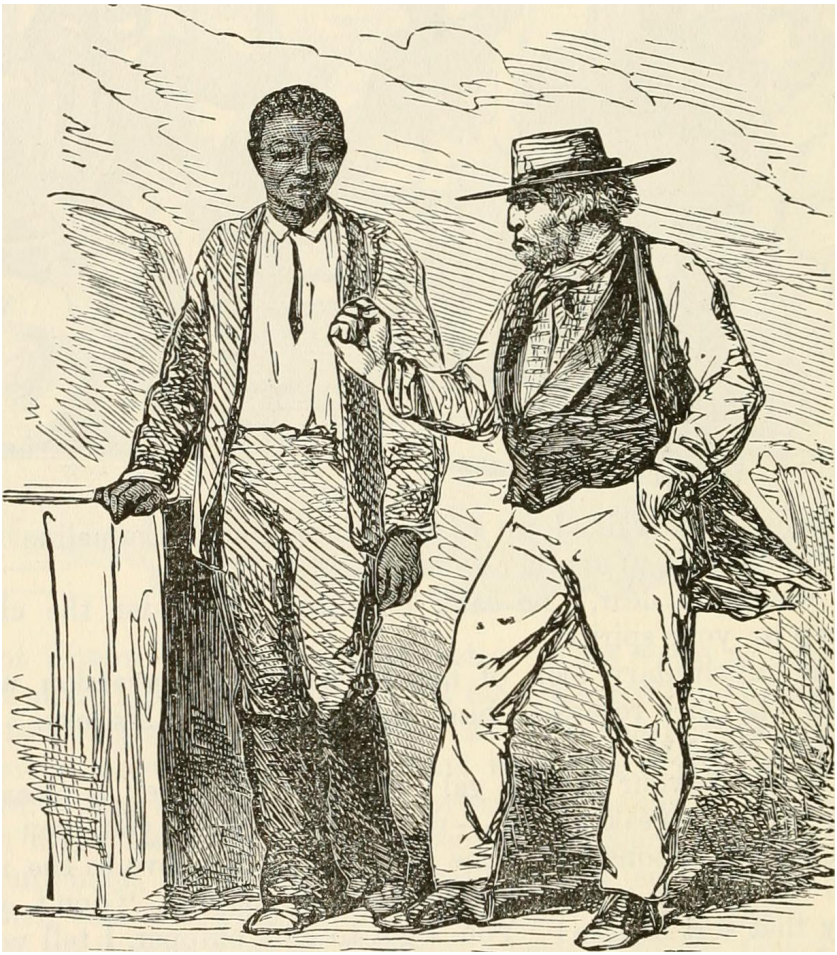

The text on this page is estimated to be only 25.78% accurate

LIFE AMONG THE LOWLY. 401 gang sat with downcast, dejected faces. Meanwhile, Simon turned on his heel, and marched up to the bar of the boat for a dram. ' That 's the way I begin with my niggers," he said, to a gentlemanly man, who had stood by him during his speech. " It 's my system to begin strong, — just let 'em know what to ,expect." " Indeed ! " said the stranger, looking upon him with tin curiosity of a naturalist studying some out-of-the-way specimen. ' Yes, indeed. I 'm none o' yer gentlemen planters, with lily lingers, to slop round and be cheated by some old cuss of an overseer ! Just feel of my knuckles, now ; look at my iist. Tell ye, sir, the flesh on 't has come jest like a stone, practising on niggers, -- feel on it." The stranger applied his fingers to the implement in question, and simply said, " 'T is hard enough ; and, I suppose," he added, " practice has made your heart just like it." " Why, yes, I may say so," said Simon, with a hearty laugh. " I reckon there 's as little soft in me as in any one going. Tell you, nobody comes it over me ! Niggers never gets round me, neither with squalling nor soft soap, -- that 's a fact." "You have a fine lot there." " Real," said Simon. " There 's that Tom, they telled me he was suthin uncommon. I paid a little high for him,'tendin' him for a driver and a managing chap; only get the notions out that he 's larnt by bein' treated as niggers never ought to be, he'll do prime ! The yellow woman I got took in in. I rayther think she 's sickly, but I shall put her through for what she 's worth ; she may last a year or two. I don't go for savin' niggers. Use up, and buy more, 's my way ; — makes you less trouble, and I 'm quite sure it comes cheaper in the end " ; and Simon sipped his glass. " And how long do they generally last] " said the stranger. " Well, donno ; 'cordin' as their constitution is. Stout fellers last six or seven years ; trashy ones gets worked up in two or three. I used to, when I fust begun, have considerable trouble fussin' with 'em and trying to make 'em hold out, doctorin' on 'em up when they 's sick, and givin' on 'em clothes and blankets, and what not, tryin' to keep 'em all sort o' decent and comfortable. Law, 't was n't no sort o' use ; I lost money on 'em, and 't was heaps o' trouble. Now, you see, I

The text on this page is estimated to be only 26.92% accurate

 OR, just put 'em straight through, sick or well. "When one nigger 's dead, I buy another ; and I rind it conies cheaper and easier, every way." The stranger turned away, and seated himself beside a gentleman, who had been listening to the conversation with repressed uneasiness. " You must not take that fellow to be any specimen of southern planters," said he. " I should hope not," said the young gentleman, with emphasis. " He is a mean, low, brutal fellow ! " said the other. " And yet your laws allow him to hold any number of human beings subject to his absolute will, without even a shadow of protection ; and, low as he is, you cannot say that there are not many such." " Well," said the other, " there are also many considerate and humane men among planters." " Granted," said the young mm ; " but, in my opinion, it is you considerate, humane men, that are responsible for all the brutality and outrage wrought by these wretches ; because, if it were not for your sanction and influence, the whole system could not keep foothold for an hour. If there were no planters except such as that one," said he, pointing with his finger to Legree, who stood with his back to them, " the whole thing would go down like a mill-stone. It is your respectability and hum inity that licenses and protects his brutality." " You certainly have a high opinion of my good-nature," said the planter, smiling ; " hut I advise you not to talk quite so loud, as there are people on board the boat who might not be quite so tolerant to opinion as I am. You had better wait till I get up to my plantation, and there you may abuse us all, quite at your leisure." The young gentleman colored and smiled, and the two were soon busy in a game of backgammon. Meanwhile, another conversation was going on in the lower part of the boat, between Emmeline and the mulatto woman with whom she was confined. As was natural, they were exchanging with each other some particulars of their history. ' Who did you belong to 1 " said Emmeline. "Well, my Mas'r was Mr. Ellis, — lived on Levee street P'r'aps you 've seen the house." " Was he good to you 1 " said Emmeline.

The text on this page is estimated to be only 27.04% accurate

 " Mostly, till he tuk sick. He 's lain sick, off and on, more than six months, and been ovful oneasy. 'Pears like he warn't williu' to have nobody rest, day nor night ; and got so curous, there could n't nobody suit him. 'Pears like he just grew Grosser, every day ; kep me up nights till I got t'arly beat out, and could n't keep awake no longer ; and 'cause 1 got to sleep, one night, Lors, he talk so orl'ul to me, and he tell me he 'd' sell me to just the hardest master he could tind ; and he 'd promised me my freedom, too, when he died." •' Had you any friends] " said Emmeline. "Yes, my husband, -- he 's a blacksmith. Mas'r gen'ly hired him out. They took me off so quick, I did n't even have time to see him ; and I 's got four children. 0, dear me ! " said the woman, covering her face with her hands. It is a natural impulse, in every one, when they hear a tale of distress, to think of something to say by way of consolation. Emmeline wanted to say something, but she could not think of anything to say. What was there tc be said ? As by a common consent, they both avoided, with fear and dread, all mention of the horrible man who was now their master. True, there is religious trust for even the darkest hour. The mulatto woman was a member of the Methodist church, and: had an unenlightened but very sincere spirit of piety. Emmeline had been educated much more intelligently, --taught to read and write, and diligently instructed in the Bible, by the care of a faithful and pious mistress ; yet, would it not try the faith of the firmest Christians to find themselves abandoned, apparently, of God, in the grasp of ruthless violence 1 How mucr more must it shake the faith of Christ's poor little ones, weak in knowledge and tender in years ! The boat moved on, — freighted with its weight of sorrow, — up the red, muddy, turbid current, through the abrupt, tortuous windings of the Eed river ; and sad eyes gazed wearily on the steep red-clay banks, as they glided by in dreary sameness. At last the boat stopped at a small town, and Legree, with his party, disembarked.

The text on this page is estimated to be only 24.39% accurate

404 UNCLE TOM'S CABIN ; OR, CHAPTEE XXXI I, The dark places of the earth are full of the habitations of cruelty." TRAILING wearily behind a rude wagon, and over a ruder road, Tom and his associates faced onward. In the wajjon was seated Simon Legree ; and the two women, slill fettered together,

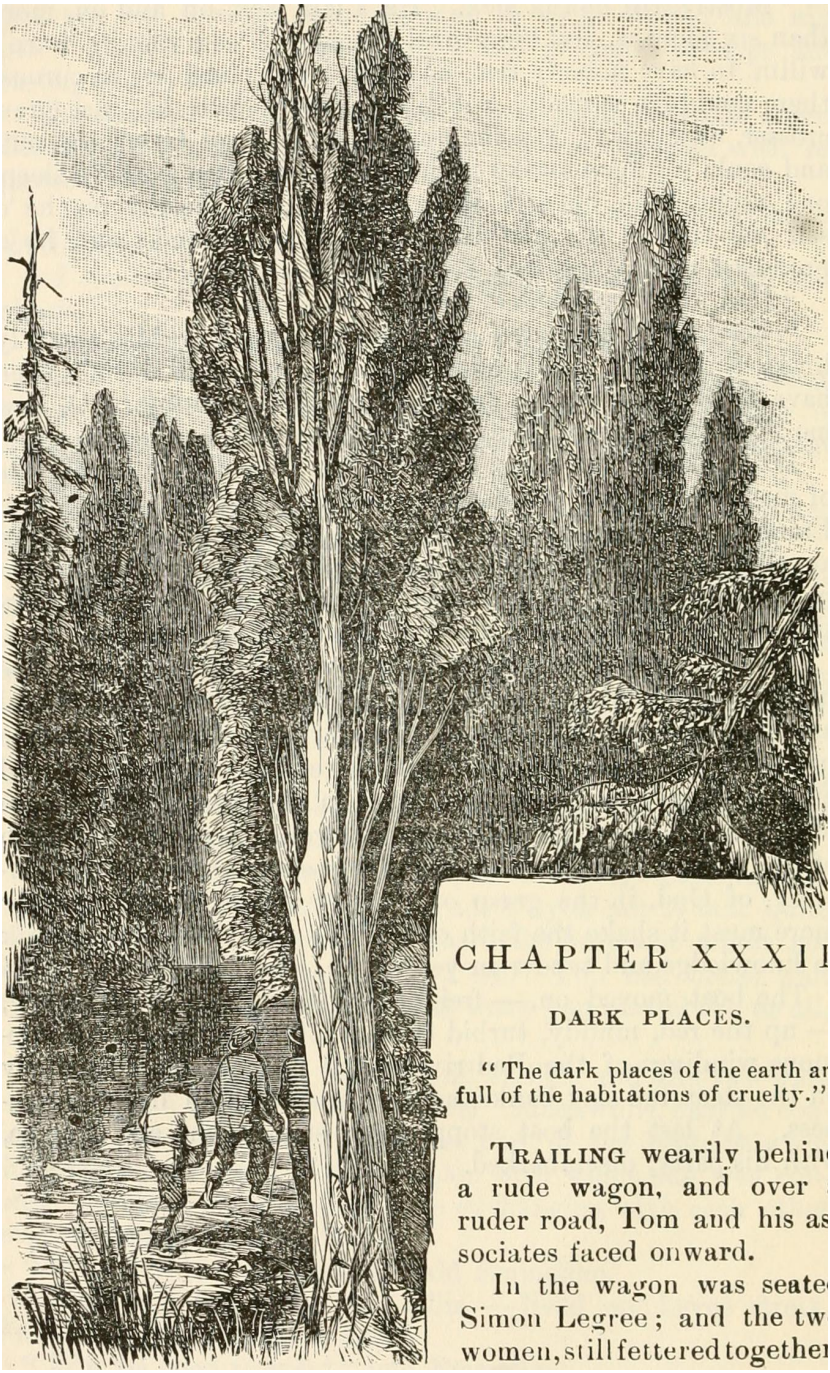

CHAPTER XXXII

DARK PLACES.

"The dark places of the earth ar
full of the habitations of cruelty."

TRAILING wearily behin
a rude wagon, and over
ruder road, Tom and his as
sociates faced onward.

In the wagon was seate
Simon Legree; and the tw
women, still fettered togethe

The text on this page is estimated to be only 27.01% accurate

LIFE AMOSG- THE LOWLY. 405 were stowed away with some baggage in the back part of it ; and the whole company were seeking Legree's plantation, which lay a good distance oil'. It was a wild, forsaken road, now winding through dreary pine barrens, where the wind whispered mournfully, and now over log causeways, through long cypress swamps, the doleful trees rising out of the sliiny, spongy ground, hung with long wreaths of funereal black moss, while ever and anon the loathsome form of the moccasin snake might be seen sliding among broken stumps and shattered branches that lay here and there, rotting in the water. It is disconsolate enough, this riding, to the stranger, who, with well-nlled pocket and well-appointed horse, threads the lonely way on some errand of business ; but wilder, drearier, to the man enthralled, whom every weary step bears further from all that man loves and prays for. So one should have thought, that witnessed the sunken and dejected expression on those dark faces ; the wistful, patient weariness with which those sad eyes rested on object after object that passed them in their sad journey. Simon rode on, however, apparently well pleased, occasionally pulling away at a flask of spirit, which he kept in his pocket. " I say, you ! " he said, as he turned back and caught a glance at the dispirited faces behind him ! " Strike up a song, boys, — come ! " The men looked at each other, and the " come " was repeated, with a smart crack of the whip which the driver carried in his hands. Tom began a Methodist hymn, — " Jerusalem, my happy home, Name ever dear to me ! When shall my sorrows have an end, Thy joys when shall — " "Shut up, you black cuss!" roared Legree; "did ye think I wanted any o' yer infernal old Methodism 1 I say, tune up, now, something real rowdy, -- quick ! " One of the other men struck up one of those unmeaning songs, common among the slaves. " Mas'r see'd me cotch a, coon, High boys, high ! He laughed to split, — d' ye see the moon, Ho ! ho! ho! hoys, ho ! Ho! yolhi — e! oh!"

The text on this page is estimated to be only 27.11% accurate

 The singer appeared to make up the song to his own pleasure, generally hitting on rhyme, without much attempt at reason ; and all the party took up the chorus, at intervals, — " Ho ! ho ! lio ! boys, ho ! High — e — oil ! high — e — oh ! " It was sung very boisterously, and with a forced attempt at merriment ; but no wail of despair, no words of impassioned prayer, could have had such a depth of woe in them as the wild notes of the chorus. As if the poor, dumb heart, threatened, -- prisoned, — took refuge in that inarticulate sanctuary of music, and found there a language in which to breathe its prayer to God ! There was a prayer in it, which Simon could not hear. He only heard the boys singing noisily, and was well pleased ; he was making them " keep up their spirits." " Well, my little dear," said he, turning to Emmeline, and laying his hand on her shoulder, " we 're almost home ! " When Legree scolded and stormed, Emmeline was terrified ; but when he laid his hand on her, and spoke as he now did, she felt as if she had rather he would strike her. The expression of his eyes made her soul sick, and her flesh creep. luvoluntarily she clung closer to the mulatto woman by her side, as if she were her mother. " You did n't ever wear ear-rings," he said, taking hold of her small ear with his coarse fingers. " No, Mas'r ! " said Emmeline, trembling and looking down. " Well, I '11 give you a pair, when we get home, if you 're a good girl. You need n't be so frightened ; I don't mean to make you work very hard. You '11 have fine times with me, and live like a lady, — only be a good girl." Legree had been drinking to that degree that he was inclining to be very gracious ; and it was about this time that the enclosures of the plantation rose to view. The estate had formerly belonged to a gentleman of opulence and taste, who had bestowed some considerable attention to the adornment of his grounds. Having died insolvent, it had been purchased, at a bargain, by Legree, who used it, as he did everything else, merely as an implement for money-making. The place had that ragged, forlorn appearance, which is always produced

The text on this page is estimated to be only 27.88% accurate

LIFE AMONG THE LOWLY. 407 by the evidence that the care of the former owner has been left to go to utter decay. What was once a smooth-shaven lawn before the house dotted here and there with ornamental shrubs, was now covered with frowsy tangled grass, with horse-posts set up, hen and there, in it, where the turf was stamped away, and the ground littered with broken pails, cobs of corn, and other slov enly remains. Here and there, a mildewed jessamine or honeysuckle hung raggedly from some ornamental support, whicl had been pushed to one side by being used as a horse-posl What once was a large garden was now all grown over with weeds, through which, here and there, some solitary exotic reared its forsaken head. What had been a conservatory had now no window-sashes, and on the mouldering shelves stood some dry, forsaken flower-pots, with sticks in them, whose dried leaves showed they had once been plants. The wagon rolled up a weedy gravel walk, under a noble avenue of China trees, whose graceful forms and ever-springing foliage seemed to be the only things there that neglect could not daunt or alter, — like noble spirits, so deeply rooted in goodness, as to flourish and grow stronger amid discouragement and decay. The house had been large and handsome. It was built in a manner common at the south ; a wide veranda of two stories running round every part of the house, into which every outer door opened, the lower tier being supported by brick pillars. But the place looked desolate and uncomfortable ; some windows stopped up with boards, some with shattered panes, and shutters hanging by a single hinge, — all telling of coarse neglect and discomfort. Bits of board, straw, old decayed barrels and boxes, garnished the ground in all directions ; and three or four ferociouslooking dogs, roused by the sound of the wagon-wheels, came tearing out, and were with difficulty restrained from laying hold of Tom and his companions, by the effort of the ragged servants who came after them. "Ye see what ye'd get!" said Legree, caressing the dogs with grim satisfaction, and turning to Tom and his companions. " Ye see what ye 'd get, if ye try to run off. These yer dogs has been raised to track niggers; and they 'd jest as soon chaw one on ye up as eat their supper. So, mind yerself ! How

The text on this page is estimated to be only 26.18% accurate

408 UNCLE TOM'S CABIN ; Oil, now. Sambo ! " he said, to a ragged fellow, without any brim ho his hat, who was officious in his attentions. " How have things been going 1 " " Fust-rate, Mas'r." " Quimbo," said Legree to another, who was making zealous demonstrations to attract his attention, " ye minded what I Celled ye 1 " " Guess I did, did n't 1 1 " These two colored men were the two principal hands on the plantation. Legree had trained them in savageness and brutality as systematically as he had his bull-dogs ; and, by longpractice in hardness and cruelty, brought their whole nature to about the same range of capacities. It is a common remark, and one that is thought to militate strongly against the character of the race, that the negro overseer is always more tyrannical and cruel than the white one. This is simply saying that the negro mind has been more crushed and debased than the white. It is no more true of this race than of every oppressed

The text on this page is estimated to be only 27.51% accurate

 race, the world over. The slave is always a tyrant, if he can get a chance to be one. Legree, like some potentates we read of in history, governed his plantation by a sort of resolution of forces. Sambo and Quimbo cordially hated each other ; the plantation hands, one and all, cordially hated them ; and, by playing off one against another, he was pretty sure, through one or the other of th' three parties, to get informed of whatever was on foot in th. place. Nobody can live entirely without social intercourse ; and Legree encouraged his two black satellites to a kind of coarse familiarity with him, — a familiarity, however, at any moment liable to get one or the other of them into trouble ; for, on the slightest provocation, one of them always stood ready, at a nod, to be a minister of his vengeance on the other. As they stood there now by Legree, they seemed an apt illustration of the fact that brutal men are lower even than animals. Their coarse, dark, heavy features ; their great eyes, rolling enviously on each other; their barbarous, guttural, half-brute intonation ; their dilapidated garments fluttering in the wind, -weie all in admirable keeping with the vile and unwholesome character nf everything about the place. " Here, you Sambo," said Legree, "take these yer boys down to the quarters ; and here 's a gal I 've got for you," said he, as he separated the mulatto woman from Emmeline, and pushed her towards him ; -- " I promised to bring you one, you know."

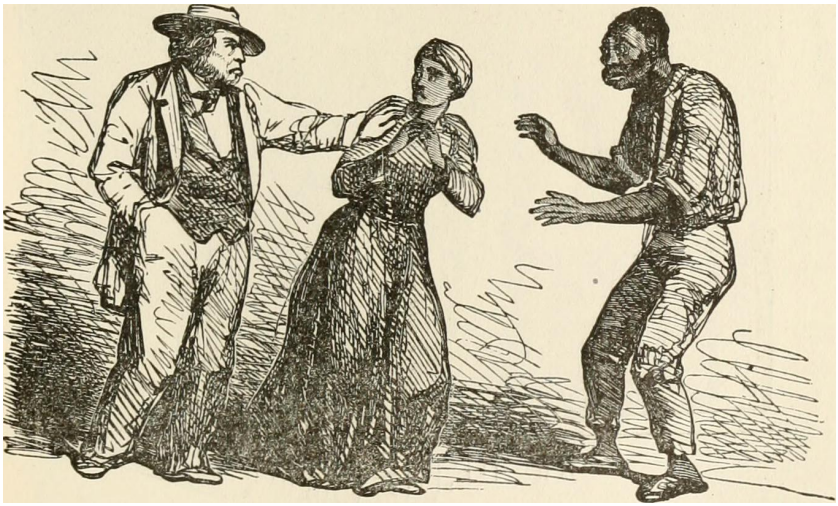

The text on this page is estimated to be only 25.40% accurate

410 UNCLE TOM'S CABIN; OR, The woman gave a sudden start, and, drawing "back, said suddenly, " 0, Mas'r ! I left my old man in New Orleans." " What of that, you - - ; won't you want one here ? _ None o' your words, — go 'long ! " said Legree, raising his whip. " Come, mistress," he said to Emmeline, " you go in here with me." A dark, wild face was seen, for a moment, to glance at the window of the house ; and, as Legree opened the door, a female

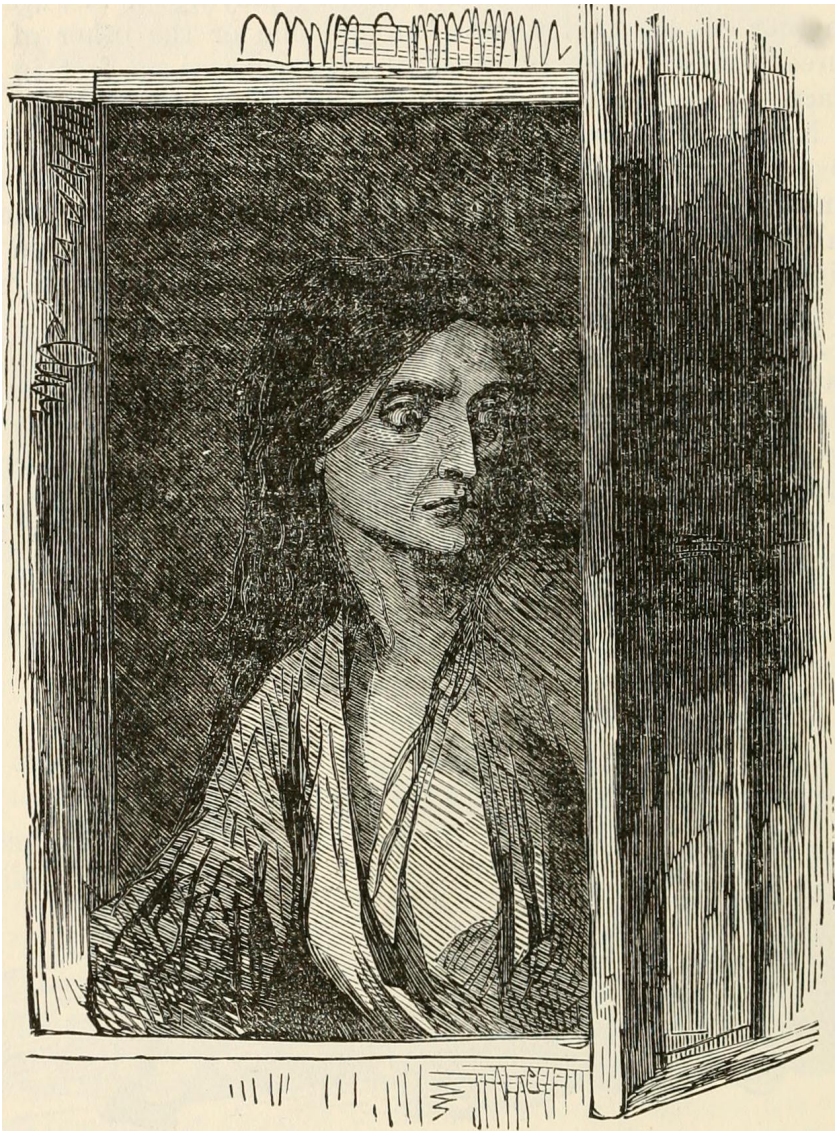

The text on this page is estimated to be only 23.50% accurate

FIELD HANDS COMING IN

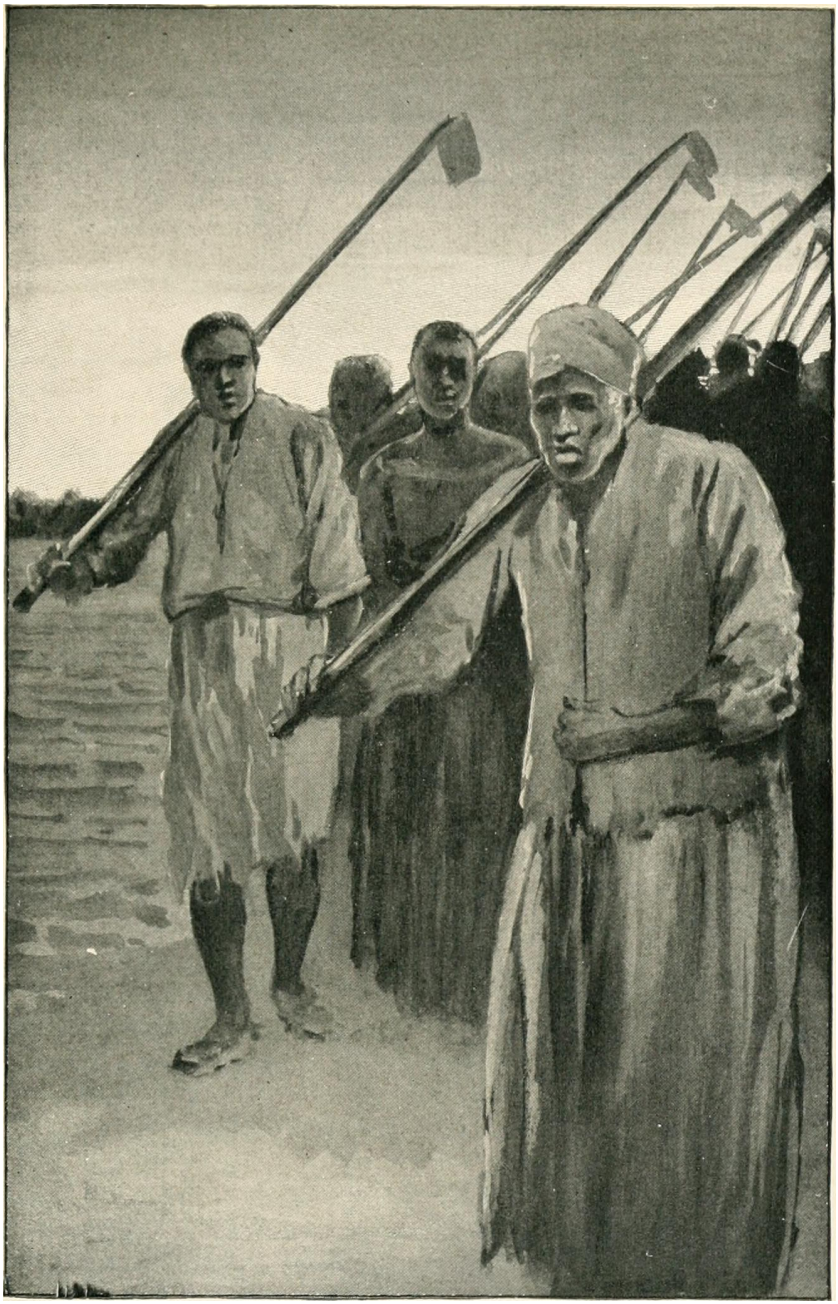

The text on this page is estimated to be only 27.38% accurate

 voice said something, in a quick, imperative tone. Tom, who was looking, with anxious interest, after Emmeline, as she went in, noticed this, and heard Legree answer, angrily, " You may hold your tongue ! I '11 do as I please, for all you ! " Tom heard no more ; for he was soon following Sambo to the quarters. The quarters was a little sort of street of rude shanties, in a row, in a part of the plantation, far off from the house. They had a forlorn, brutal, forsaken air. Tom's heart sunk vhen he saw them. He had been comforting himself with the / hought of a cottage, rude, indeed, but one which he might make neat and quiet, and where he might have a shelf for his Bible, and a place to be alone out of his laboring hours. He looked into several ; they were mere rude shells, destitute of any species of furniture, except a heap of straw, foul with dirt, spread confusedly over the floor, which was merely the bare ground, trodden hard by the tramping of innumerable feet. " Which of these will be mine] " said he, to Sambo, submissively. " Dunno ; ken turn in here, I s'pose," said Sambo ; " spects thar 's room for another thar ; thar 's a pretty smart heap o' niggers to each on 'em, now ; sure, I dunno what I 's to do with more." It was late in the evening when the weary occupants of the shanties came nocking home, -- men and women, in soiled and tattered garments, surly and uncomfortable, and in no mood to look pleasantly on new-comers. The small village was alive with no inviting sounds ; hoarse, guttural voices contending at the handmills where their morsel of hard corn was yet to be ground into meal, to fit it for the cake that was to constitute their only supper. From the earliest dawn of the day, they had been in the fields, pressed to work under the driving lash of the overseers ; for it was now in the very heat and hurry of the season, a'nd no means was left untried to press every one up to the top of their capabilities. "True," says the negligent lounger; "picking cotton isn't hard work." Is n't it1? And it is n't much inconvenience, either, to have one drop of water fall on your head ; yet the worst torture of the inquisition is produced by drop after drop, drop after drop, falling moment after moment, with monotonous succession, on the same spot ; and work, in itself not hard, becomes so, by being pressed, hour after hour, with unvarying, unrelenting sameness,

with not even the con

The text on this page is estimated to be only 25.68% accurate

 eciousness of free-will to take from its tediousness. Torn looked in vain among the gang, as they poured along, for companionable faces. He saw only sullen, scowling, imbruted men, and feeble, discouraged women, or women that were not women, — • the strong pushing away the weak, — the gross, unrestricted animal selhshness of human beings, of whom nothing good was expected and desired; and who, treated in every way like brutes, had sunk as nearly to their level as it was possible for human beings to do. To a late hour in the night the sound of the grinding was protracted ; for the mills were few in number compared with the grinders, and the weary and feeble ones were driven back by the strong, and came on last in their turn. " Ho yo ! " said Sambo, coming to the mulatto woman, and throwing down a bag of corn before her ; " what a cuss yo' name 1 " " Lucy," said the woman. " Wai, Lucy, yo' my woman now. Yo' grind dis yer corn, and get my supper baked, ye har1?" " I an't your woman, and I won't be ! " said the woman, with the sharp, sudden courage of despair ; " you go 'long ! " " I '11 kick yo', then ! " said Sambo, raising his foot threateningly. " Ye may kill me, if ye choose, — the sooner the better ! Wish 't I was dead ! " said she. " I say, Sambo, you go to spilin the hands, I '11 tell Mas'r o* you," said Quimbo, who was busy at the mill, from which he had viciously driven two or three tired women, who were waiting to grind their corn. "And I '11 tell him ye won't let the women come to the mills, yo' old nigger ! " said Sambo. " Yo' jes keep to yo' own row." Tom -was hungry with his day's journey, aˆd almost faint for want of food. " Thar, yo' ! " said Quimbo, throwing down a coarse bag, which contained a peck of corn ; " thar, nigger, grab, take car' on 't, — yo' won't get no more, dis yer week." Tom waited till a late hour, to get a place at the mills ; and then, moved by the utter weariness of two women, whom he eaw trying to grind their corn there, he ground for them, put together the decaying brands of the lire, where many had baked cakes before them, and then went about getting his own supper.

The text on this page is estimated to be only 24.25% accurate

LIFE AMONG THE LOWLY. 413 Tt was a new kind of work there, — a deed of charity, small as it was ; but it woke an answering touch in their hearts, — an expression of womanly kindness came over their hard faces ; they mixed his cake for him, and tended its baking ; and Tom sat down by the light of the tire, and drew out his Bible, — for he had need of comfort. " What 's that ? " said one of the women. " A Bible," said Tom. " Good Lord ! han't seen un since I was in Kentuck." " Was you raised in Kentuck 1 " said Tom, with interest. " Yes, and well raised, too ; never spected to come to dis yer ! " said the woman, sighing. " What 's dat ar book, any way ? " said the other woman. " Why, the Bible." " Laws a me ! what 's dat ? " said the woman. " Do tell ! you never hearn on 't ? " said the other woman. " I used to har Missis a readin' on 't, sometimes, in Keutuck ; but, laws o' me ! we don't har nothin' here but crackin' and Bwarin." " Eead a piece, anyways ! " said the first woman, curiously, seeing Tom attentively poring over it. Tom read, — " Come unto ME, all ye that labor and are heavy laden, and I will give you rest." " Them 's good words, enough," said the woman ; " who says 'em 1 "

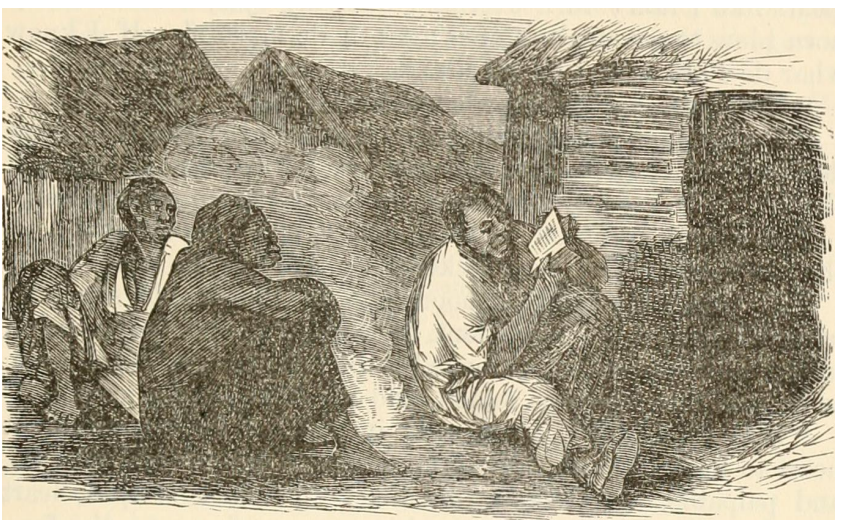

The text on this page is estimated to be only 26.32% accurate

414 UNCLE TOM'S CABIN ; OR, "The Lord," said Tom. " I jest wish I know'd whar to find him," said the woman " I would go ; 'pears like I never should get rested agin. Mj flesh is fairly sore, and I tremble all over, every day, and Sambo 's allers a jawin' at me, 'cause I does n't pick faster ; and nights it 's most midnight 'fore I can get my supper ; and den 'pears like I don't turn over and shut my eyes, 'fore I hear de horn blow to get up, and at it agin in de mornin'. If I knew whar de Lord was, I 'd tell him." " He 's here, he 's everywhere," said Tom. " Lor, you au't gwine to make me believe dat ar ! I know de Lord an't here," said the woman ; " 't an't no use talking, though. I 's jest gwine to camp down, and sleep while I ken." The women went off to their cabins, and Tom sat alone, by the smouldering tire, that flickered up redly in his face. The silver, fair-browed moon rose in the purple sky, and looked down, calm and silent, as God looks on the scene of misery and oppression, — looked calmly on the lone black man, as he sat, with his arms folded, and his Bible on his knee. " Is God HERE '} " Ah, how is it possible for the untaught heart to keep its faith, unswerving, in the face of dire misrule, and palpable, unrebuked injustice] In that simple heart waged a fierce conflict : the crushing sense of wrong, the foreshadowing of a whole life of future misery, the wreck of all past hopes, mournfully tossing in the soul's sight, like dead corpses of wife, and «hild, and friend, rising from the dark wave, and surging in the face of the half-drowned mariner ! Ah, was it easy here to believe and hold fast the great password of Christian faith, " that God is, and is the REWARDER of them that diligently seek him"? Tom rose, disconsolate, and stumbled into the cabin that had been allotted to him. The floor was already strewn with Aveary sleepers, and the foul air of the place almost repelled him ; but the heavy night-dews were chill, and his limbs weary, and, wrapping about him a tattered blanket, which formed his only bed-clothing, he stretched himself in the straw and fell asleep. In dreams, a gentle voice came over his ear ; he was sitting on the mossy seat in the garden by Lake Pontchartrain, and Eva, with her serious eyes bent downward, was reading to him from the Bible ; and he heard her read, — " When thou passest through the waters, I will be with thee, and the rivers they shall not overflow thee ; when thou

walkest

The text on this page is estimated to be only 26.85% accurate

 through the fire, thou shalt not be burned, neither shall th< tlame kindle upon thee ; for I am the Lord thy God, the Holy One of Israel, thy Saviour." Gradually the words seemed to melt and fade, as in a divine music ; the child raised her deep eyes, and fixed them lovingly on him, and rays of warmth and comfort seemed to go from them to his heart ; and, as if wafted on the music, she seemed to rise on shining wings, from which flakes and spangles of gold fell off like stars, and she was gone. Tom woke. Was it a dream 1 Let it pass for one. But who shall say that that sweet young spirit, which in life so yearned to comfort and console the distressed, was forbidden oi God to assume this ministry after death 1 11 It is a beautiful belief, That ever round our head Are hovering, on angel wings, The spirits of the dead."

The text on this page is estimated to be only 27.79% accurate

 " And behold, the tears of such as were oppressed, and they had no coiuforter ; and on the side of their oppressors there was power, but they had no comforter." — Eccl. iv. 1. took but a short time to familiarize Tom with all that was to be hoped or feared in his new way of life. He was an expert and efficient workman in whatever he undertook, and was, both from habit and principle, prompt and faithful. Quiet and peaceable in his disposition, he hoped, by unremitting diligence, to avert from himself at least a portion of the evils of his condition. He- saw enough of abuse and misery to make him sick and weary ; but he determined to toil on, with religious patience, committing himself to Him that judgeth righteously, not without hope that some way of escape might yet be opened to him. Legree took silent note of Tom's availability. He rated him as a first-class hand ; and yet he felt a secret dislike to him, — the native antipathy of bad to good. He saw, plainly, that when, as was often the case, his violence and brutality fell on the helpless, Tom took notice of it ; for so subtle is the atmosphere of opinion, that it will make itself felt, without words ; and the opinion even of a slave may annoy a master. Tom in various ways manifested a tenderness of feeling, a commiseration for his fellow-sufferers, strange and new to them, which was watched with a jealous eye by Legree. He had purchased Tom with a view of eventually making him a sort of overseer, with whom he might, at times, intrust his affairs, in short absences ; and, in his view, the first, second, and third requisite for that place was hardness. Legree made up his mind, that, as Tom was not hard to his hand, he would harden him forthwith ; and some few weeks after Tom had been on the place, he determined to commence the process.

The text on this page is estimated to be only 27.01% accurate

LIFE AMONG THE LOWLY. 417 One morning, when the hands were mustered for the field, Tom noticed, with surprise, a new-comer among them, whose appearance excited his attention. It was a woman, tall and slenderly formed, with remarkably delicate hands and feet, and dressed in neat and respectable garments. By the appearance of her face, she might have been between thirty-five and forty ; ind it was a face that, once seen, could never be forgotten, — me of those that, at a glance, seem to convey to us an idea .if a wild, painful, and romantic history. Her forehead was high, and her eyebrows marked with beautiful clearness. Her straight, well-formed nose, her finely cut mouth, and the graceful contour of her head and neck, showed that she must once have been beautiful ; but her face was deeply wrinkled with lines of pain, and of proud and bitter endurance. Her complexion was sallow and unhealthy, her cheeks thin, her feature* sharp, and her whole form emaciated. But her eye was the most remarkable feature, — so large, so heavily black, overshadowed by long lashes of equal darkness, and so wildly, mournfully despairing. There was a fierce pride and defiance in every line of her face, in every curve of the flexible lip, in every motion of her body ; but in her eye was a deep, settled night of anguish, — an expression so hopeless and unchanging as to contrast fearfully with the scorn and pride expressed by her whole demeanor. Where she came from, or who she was, Tom did not know. The first he did know, she was walking by his side, erect and proud, in the dim gray of the dawn. To the gang, however, she was known ; for there was much looking and turning of heads, and a smothered yet apparent exultation among the miserable, ragged, half-starved creatures by whom she was surrounded. " Got to come to it, at last, — glad of it ! " said one. " He ! he ! he ! " said another : " you '11 know how good it is, Misse ! " " We '11 see her work ! " " Wonder if she '11 get a cutting up, at night, like the rest of us ! " " I 'd be glad to see her down for a flogging, I '11 bound ! " said another. The woman took no notice of these taunts, but walked on, with the same expression of angry scorn, as if she heard nothing. Tom had always lived among refined and cultivated

The text on this page is estimated to be only 26.60% accurate

 people, and he felt intuitively, from her air and bearing, that she belonged to that class ; but how or why she could be fallen to those degrading circumstances, he could not tell. The woman neither looked at him nor spoke to him, though, all the way to the field, she kept close at his side. Tom was soon busy at his work ; but, as the woman was at no great distance from him, he often glanced an eye to her, at her work. He saw, at a glance, that a native adroitness anc handiness made the task to her an easier one than it proved to many. She picked very fast and very clean, and with an air of scorn, as if she despised both the work and the disgrace and humiliation of the circumstances in which she was placed. In the course of the day, Tom was working near the mulatto woman who had been bought in the same lot with himself. She was evidently in a condition of great suffering, and Tom often heard her praying, as she wavered and trembled, and seemed about to fall down. Tom silently, as he came near to her, transferred several handfuls of cotton from his own sack to hers. '• 0, don't, don't ! " said the woman, looking surprised ; " it '11 get you into trouble." Just then Sambo came up. He seemed to have a special spite against this woman ; and, flourishing his "whip, said, in brutal, guttural tones, "What dis yer, Luce, -- foolin' a"?" and, with the word, kicking the woman with his heavy cowhide shoe, he struck Tom across the face with his whip. Tom silently resumed his task ; but the woman, before at the last point of exhaustion, fainted. " I '11 bring her to ! " said the driver, with a brutal grin. " I '11 give her something better than camphire ! " and, taking a pin from his coat-sleeve, he buried it to the head in her flesh. The woman groaned, and half rose. " Get up, you beast, and work, will yer, or I '11 show yer a trick more ! " The woman seemed stimulated, for a few moments, to an unnatural strength, and worked with desperate eagerness. " See that you keep to dat ar," said the man, " or yer '11 wish yer 's dead to-night, I reckin ! " " That I do now ! " Tom heard her say ; and again he heard her say. " 0, Lord, how long ! 0, Lord, why don't you help us?" At the risk of all that he might suffer, Tom came forward again, and put all the cotton in his sack into the woman's. " O, you must n't ! you donno what they '11 do to ye ! " said the woman.

The text on this page is estimated to be only 26.53% accurate

 " I can bar it ! " said Tom, " better 'n you " ; and he was at his place again. It passed in a moment. Suddenly, the stranger woman whom we have described, and who had, in the course of her work, come near enough to hear Tom's last words, raised her heavy black eyes, and fixed them, for a second, on him ; then, taking a quantity of cotton from her basket, she placed it in his. " You know nothing about this place," she said, " or you would n't have done that. When you 've been here a month,; you '11 be done helping anybody ; you '11 find it hard enough to take care of your own skin ! " " The Lord forbid, Missis ! " said Tom, using instinctively to his field companion the respectful form proper to the highbred with whom he had lived. " The Lord never visits these parts," said the woman, bitterly, as she went nimbly forward with her work ; and again the scornful smile curled her lips. But the action of the woman had been seen by the driver, across the field ; and. flourishing his whip, he came up to her. " What ! what ! " he said to the woman, with an air of triumph, " YOU a foolin' 1 Go along ! yer under me now, — mind yourself, or yer '11 cotch it ! " A glance like sheet-lightning suddenly flashed from those black eyes ; and, facing about, with quivering lip and dilated nostrils, she drew herself up, and fixed a glance, blazing with rage and scorn, on the driver. •' Dog ! " she said, " touch me, if you dare ! I 've power enough, yet, to have you torn by the dogs, burnt alive, cut to inches ! I 've only to say the word ! " " What de devil you here for, den ! " said the man, evidently cowed, and sullenly retreating a step or two. " Did n't mean no harm, Misse Gassy ! " " Keep your distance, then ! " said the woman. And, in truth, the man seemed greatly inclined to attend to something at the other end of the field, and started off in quick time. The woman suddenly turned to her work, and labored with a despatch that was perfectly astonishing to Tom. She seemed to work by magic. Before the day was through, her basket was filled, crowded down, and piled, and she had several times put largely into Tom's. Long after dusk, the whole weary train, with their baskets on their heads, defiled up to the building appropriated to the string and weighing the cotton. Legree was there, busily conversing with the two drivers.

The text on this page is estimated to be only 24.58% accurate

420 UNCLE TOM'S CABIN ; OK, " Dat ar Tom 's gwine to make a powerful deal o' trouble ; kept a puttin' into Lucy's basket. — One o' these yer dat will get all der niggers to feelin' 'bused, if Mas'r don't watch him ! " said Sambo. " Hey-dey ! The black cuss ! " said Legree. " He '11 have to get a breakin' in, won't he, boys 1 " Both negroes grinned a horrid grin, at this intimation. " Ay, ay ! let Mas'r Legree alone, for breakin' in ! J)e debil heself could n't beat Mas'r at dat ! " said Quimbo. " Wai, boys, the best way is to give him the Hogging to do, till he gets over his notions. Break him in ! " " Lord, Mas'r '11 have hard work to get dat out o' him ! " " It '11 have to come out of him, though ! " said Legree, as he rolled his tobacco in his mouth. " Now, dar 's Lucy, — de aggravatinest, ugliest wench on de place ! " pursued Sambo. " Take care, Sam ; I shall begin to think what 's the reason for your spite agin Lucy." " Well, Mas'r knows she sot herself up agin Mas'r, and would n't have me, when he telled her to."

The text on this page is estimated to be only 26.25% accurate

LIFE AMONG THE LOWLY. 421 " I 'J a flogged her into 't," said Legree, spitting, " only there 's such a press o' work, it don't seem wuth a while to upset her jist now. She 's slender ; but these yer slender gals will bear half killin' to get their own way ! " " Wai, Lucy was real aggravatin' and lazy, sulkin' round ; would n't do nothin', — and Tom he tuck up for her." " He did, eh ! Wai, then, Tom shall have the pleasure of (flogging her. It '11 be a good practice for him, and he won't put it on to the gal like you devils, neither." " Ho, ho ! haw ! haw ! haw ! " laughed both the sooty wretches ; and the diabolical sounds seemed, in truth, a not unapt expression of the fiendish character which Legree gave them. " Wai, but, Mas'r, Tom and Misse Gassy, and dey among 'em, filled Lucy's basket. I ruther guess der weight 's in it, Mas'r ! " " / do the weighing ! " said Legree, emphatically. Both the drivers again laughed their diabolical laugh. " So ! " he added, " Misse Gassy did her clay's work." " She picks like de debil and all his angels ! " " She 's got 'em all in her, I believe ! " said Legree ; and growling a brutal oath, he proceeded to the weighing-room. Slowly the weary, dispirited creatures wound their way into the room, and, with crouching reluctance, presented their baskets to be weighed. Legree noted on a slate, on the side of which was pasted a list of names, the amount. Tom's basket was weighed and approved ; and he looked, with an anxious glance, for the success of the woman be had befriended. Tottering with weakness, she came forward, and delivered her basket. It was of full weight, as Legree well perceived ; but, affecting anger, he said, — " What, you lazy beast ! short again ! stand aside, you '11 catch it, pretty soon ! " The woman gave a groan of utter despair, and sat down on a board. The person who had been called Misse Gassy now came forward, and, with a haughty, negligent air, delivered her basket. As she delivered it, Legree looked in her eyes with a sneering yet inquiring glance.

The text on this page is estimated to be only 26.35% accurate

 She fixed her black eyes steadily on him, her lips moved slightly, and she said something in French. What it was, no one knew ; but Legree's face became perfectly demoniacal in its expression, as she spoke ; he half raised his hand, as if to strike, — a gesture which she regarded with fierce disdain, as she turned and walked away. " And now," said Legree, "come here, you Tom. You see, I telled ye I did n't buy ye jest for the common work ; I mean to promote ye, and make a driver of ye ; and to-night ye may jest as well begin to get yer hand in. Now, ye jest take this yer gal and flog her ; ye 've seen enough on 't to know how." " I beg Mas'r's pardon," said Tom ; " hopes Mas'r won't set me at that. It 's what I an't used to, — never did, — and can't do, no way possible." •' Ye '11 larn a pretty smart chance of things ye never did know, before I 've done with ye ! " said Legree, taking up a cowhide, and striking Tom a heavy blow across the cheek, and following up the infliction by a shower of blows. " There ! " he said, as he stopped to rest ; " now will ye tell me ye can't do it 1 " " Yes, Mas'r," said Tom, putting up his hand, to wipe the blood, that trickled down his face. " I 'm willin' to work night and day, and work while there 's life and breath in me ; but this yer thing I can't feel it right to do ; — and, Mas'r, I never shall do it, — never ! " Tom had a remarkably smooth, soft voice, and a habitually respectful manner, that had given Legree an idea that he would be cowardly, and easily subdued. When he spoke these last words, a thrill of amazement went through every one ; the poor woman clasped her hands, and said, " 0 Lord ! " and every one involuntarily looked at each other and drew in their breath, as if to prepare for the storm that was about to burst. Legree looked stupefied and confounded ; but at last burst forth, " What ! ye blasted black beast ! tell me ye don't think it right to do what I tell ye ! "What have any of you cussed cattle to do with thinking what 's right 1 I '11 put a stop to it ! Why, what do ye think ye are 1 May be ye think ye 'r a gentleman, master Tom, to be a telling your master what 's right, and what an't ! So you pretend it 's wrong to flog the gal ! "

The text on this page is estimated to be only 26.70% accurate

LIFE AMONG THE LOWLY. 423 •• I think so, Mas'r," said Tom ; " the poor crittur 's sick and feeble ; 't would be downright cruel, and it '-s what I never will do, nor begin to. Mas'r, if you mean to kill me, kill me ; but, as to my raising my hand agin any one here, I never shall, — I '11 die first ! " Tom spoke in a mild voice, but with a decision that could not be mistaken. Legree shook with anger ; his greenish eyes glared fiercely, and his very whiskers seemed to curl with passion ; but, like some ferocious beast, that plays with its victim before he devours it, he kept back his strong impulse to proceed to immediate violence, and broke out into bitter raillery. " Well, here 's a pious dog, at last, let down among us sinners ! — a saint, a gentleman, and no less, to talk to us sinners about our sins ! Powerful holy crittur, he must be ! Here, you rascal, you make believe to be so pious, — did n't you never hear, out of yer Bible, ' Servants, obey yer masters '] An't I yer master 1 Did n't I pay down twelve hundred dollars, cash, for all there is inside yer old cussed black shell 1 An't yer mine, now, body and soul 1 " he said, giving Tom a violent kick with his heavy boot ; " tell me ! " In the very depth of physical suffering, bowed by brutal oppression, this question shot a gleam of joy and triumph through Tom's soul. He suddenly stretched himself up, and, looking earnestly to heaven, while the tears and blood that flowed down his face mingled, he exclaimed, — " No ! no ! no ! my soul an't yours, Mas'r ! You have n't bought it, — ye can't buy it ! It 's been bought and paid for, by one that is able to keep it; — no matter, no matter, you can't harm me ! " " I can't ! " said Legree, with a sneer ; " we '11 see, — we '11 see ! Here, Sambo, Quimbo, give this dog such a breakin' in as he won't get over, this month ! " The two gigantic negroes that now laid hold of Tom, with fiendish exultation in their faces, might have formed no unapt personification of the powers of darkness. The poor woman screamed with apprehension, and all rose, as by a general impulse, while they dragged him. unresisting from the place.

The text on this page is estimated to be only 26.89% accurate

424 UNCLE TOM'S CABIN; OR, CHAPTER XXXIV. THE QUADROON'S STORY. " And behold the tears of such as are oppressed; and on the side of then oppressors there was power. Wherefore I praised the dead that are already dead more than the living that are yet alive." — Ecd. iv. 1. was late at night, and Tom lay groaning and bleeding alone, in an old forsaken room of the ginhouse, among pieces of broken machinery, piles of damaged cotton, and other rubbish which had there accumulated. The night was damp and close, and the thick air swarmed with myriads of mosquitoes, which increased the restless torture of his wounds ; whilst a burning thirst — a torture beyond all others — filled up the uttermost measure of physical anguish. " 0, good Lord ! Do look down, — give me the victory ! — give me the victory over all ! " prayed poor Tom, in his anguish. A footstep entered the room, behind him, and the light of a lantern flashed on his eyes. " Who 's there 1 0, for the Lord's massy, please give me some water ! " The woman Gassy — for it was she — set down her lantern, and, pouring water from a bottle, raised his head, and gave him drink. Another and another cup were drained, with feverish eagerness. " Drink all ye want," she said ; " I knew how it would be. It is n't the "first time I 've been out in the night, carrying water to such as you." " Thank you, Missis," said Tom, when he had done drinking. " Don't oall me Missis ! I 'm a miserable slave, like your, self, — a lower one than you can ever be ! " said she, bitterly ; " but now," said she, going to the door, and dragging in a small pallaise, over which she had spread linen cloths wet with "old water, " try, my poor fellow, to roll yourself on to this."

The text on this page is estimated to be only 27.09% accurate

LIFE AMONG THE LOWLY. 425 Stiff with wounds and bruises, Tom was a long time in accomplishing this movement ; but, when done, he felt a sensible relief from the cooling application to his wounds. The woman, whom long practice with the victims of brutality had made familiar with many healing arts, went on to make many applications to Tom's wounds, by means of which he v soon somewhat relieved. " Now," said the woman, when she had raised his head on a roll of damaged cotton, which served for a pillow, " there 's the best I can do for you." Tom thanked her; and the woman, sitting down on the floor, drew up her knees, and embracing them with her arms, looked fixedly before her, with a bitter and painful expression of countenance. Her bonnet fell back, and long wavy Btreams of black hair fell around her singular and melancholy face. " It 's no use, my poor fellow ! " she broke out, at last, " it 'a of no use, this you've been trying to do. You were a brave

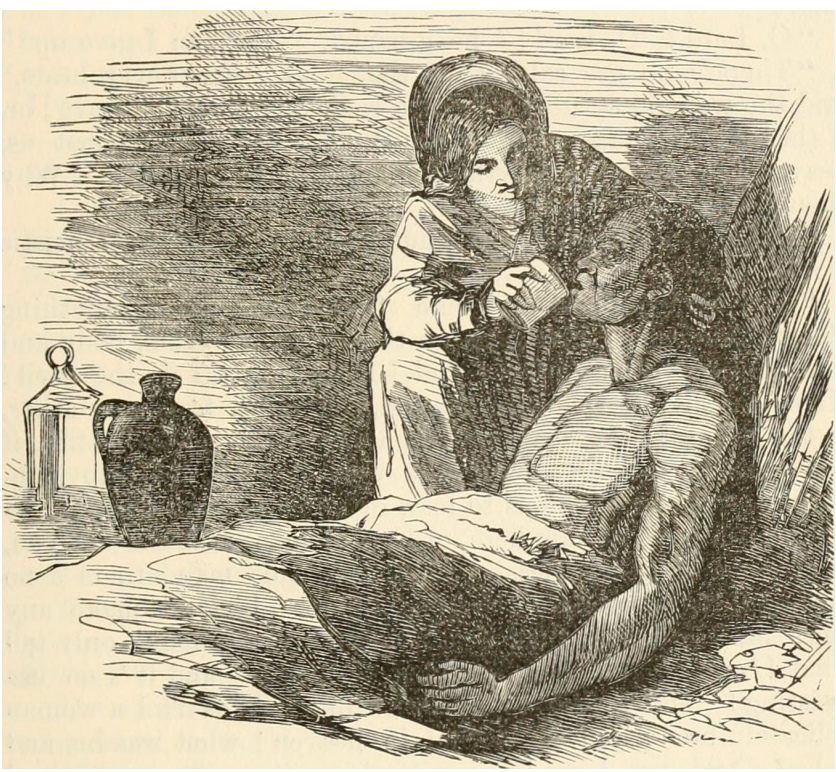

The text on this page is estimated to be only 26.00% accurate

426 UNCLE TOM'S CABIN ; OR, fellow, — you had the right on your side ; but it 's all in vain, and out of the question, for you to struggle. You are in the devil's hands ; — he is the strongest, and you must give up ! " Give up ! and had not human weakness and physical agonj whispered that, before 1 Tom started ; for the bitter woman, with her wild eyes and melancholy voice, seemed to him an embodiment of the temptation with which he had been wrestling. \ " 0, Lord ! 0, Lord ! " he groaned, " how can I give up ? ' "There's no use calling on the Lord, — he never hears.", said the woman, steadily ; " there is n't any God, I believe ; or, if there is, he 's taken sides against us. All goes against us, heaven and earth. Everything is pushing us into hell. Why should n't we go 1 " Tom closed his eyes, and shuddered at the dark, atheistic words. "You see," said the woman, "you don't know anything about it ; — I do. I 've been on this place five years, body and soul, under this man's foot ; and I hate him as I do the devil ! Here you are, on a lone plantation, ten miles from any other, in the swamps ; not a white person here, who could testify, if you were burned alive, --if you were scalded, cut into inchpieces, set up for the dogs to tear, or hung up and whipped to death. There 's no law here, of God or man, that can do you, or any one of us, the least good ; and, this man ! there 's no earthly thing that he 's too good to do. I could make any one's hair rise, and their teeth chatter, if I should only tel) what I 've seen and been knowing to, here, — and it 's no USP resisting ! Did I want to live with him 1 Was n't I a woman delicately bred ; and he — God in heaven ! what was he, and is he] And yet, I 've lived with him, these five years, and cursed every moment of my life, — night and day ! And now, he's got a new one, — a young thing, only fifteen, and she brought up, she says, piously. Her good mistress taught her to read the Bible ; and she 's brought her Bible here — to hell with her!" — and the woman laughed a wild and doleful laugh, that rung, with a strange, supernatural sound, through the old ruined shed. Tom folded his hands ; all was darkness and horror. " 0 Jesus ! Lord Jesus ! have you quite forgot us poor critters T' burst forth, at last ; — " help, Lord, I perish!'" The woman sternly continued :

The text on this page is estimated to be only 26.00% accurate

LIFE AMONG THE LOWLY. 427 " And what are these miserable low dogs you work with, that you should suffer on their account 1 Every one of thenwould turn against you, the first time they got a chance. Thej are all of 'em as low and cruel to each other as they can be ; there 's no use in your suffering to keep from hurting them." " Poor critturs ! " said Tom, — " what made 'em cruel] — and, if I give out, I shall get used to 't, and grow, little by little, just like 'em ! No, no, Missis ! I 've lost everything, — wife, and children, and home, and a kind Mas'r, — and he would have set me free, if he 'd only lived a week longer ; I 've lost everything in this world, and it 's clean gone, forever, — and now I cant lose Heaven, too ; no, I can't get to be wicked, besides all ! " "But it can't be that the Lord will lay sin to our account," said the woman ; " he won't charge it to us, when we 're forced to it ; he '11 charge it to them that drove us to it." " Yes," said Tom ; " but that won't keep us from growing wicked. If I get to be as hard-hearted as that ar Sambo, and as wicked, it won't make much odds to me how I come so ; it 's the bein' so, — that ar 's what I 'm a dreadin'." The woman fixed a wild and startled look on Tom, as if a new thought had struck her ; and then, heavily groaning, said, — " O God a' mercy ! you speak the truth ! Oh ! — Oh ! — Oh ! " - and, with groans, she fell on the floor, like one crushed and writhing under the extremity of mental anguish. There was a silence, awhile, in which the breathing of both parties could be heard, when Tom faintly said, " O, please, Missis ! " The woman suddenly rose up, with her face composed to its usual stern, melancholy expression. " Please, Missis, I saw 'em throw my coat in that ar' corner, and in my coat-pocket is my Bible ; — if Missis would please get it for me." Gassy went and got it. Tom opened, at once, to a heavily marked passage, much worn, of the last scenes in the life of Him by whose stripes we are healed. " If Missis would only be so good as read that ar', --it's better than water." Gassy took the book, with a dry, proud air, and looked ove; the passage. She then read aloud, in a soft voice, and with a beauty of intonation that was peculiar, that touching account uf anguish and of glory. Often, as she read, her voice faltered,

The text on this page is estimated to be only 25.80% accurate

428 UNCLE TOM'S CABIN ; Oil, and sometimes failed her altogether, when she would stop, with an air of frigid composure, till she had mastered herself. When she came to the touching words, " Father, forgive them, for they know not what they do," she threw down the book, and, burying her face in the heavy masses of her hair, she sobbed aloud, with a convulsive violence. Tom was weeping, also, and occasionally uttering a smothered ejaculation. " If we only could keep up to that ar' ! " said Tom ; — "it seemed to come so natural to him, and we have to fight so hard for 't ! 0 Lord, help us ! O blessed Lord Jesus, do help us!" " Missis," said Tom, after a while, " I can see that, some how, you 're quite 'bove me in everything ; but there 's one thing Missis might learn even from poor Tom. Ye said the Lord took sides against us, because he lets us be 'bused and knocked round ; but ye see what come on his own Son, — the blessed Lord of Glory, -- warn't he allays poor1? and have we, any on us, yet come so low as he come 1 The Lord han't forgot us, — I 'in sartin' o' that ar'. If we suffer with him, we shall also reign, scripture says ; but, if we deny him. he also will deny us. Did n't they all suffer 1 — the Lord and all his 1 It tells now they was stoned and sawn asunder, and wandered about »n sheep-skins and goat-skins, and was destitute, afflicted, tormented. Sufferin' an't no reason to make us think the Lord 's turned agin us ; but jest the contrary, if only we hold on to him, and does n't give up to sin." " But why does he put us where we can't help but sin ? " said the woman. " I think we can help it," said Tom. " You '11 see," said Gassy ; " what '11 you do 1 To-morrow they '11 be at you again. I know 'em ; I 've seen all their doings; I can't bear to think of all they '11 bring you to;and they '11 make you give out, at last ! " " Lord Jesus ! " said Tom, " you will take care of my soul 1 0 Lord, do ! — don't let me give out ! " " 0 dear ! " said Gassy ; " I 've heard all this crying and praying before ; and yet, they 've been broken down, and brought under. There 's Emmeline, she 's trying to hold on, and you're trying, -- but what uso'? You must give up, or be killed by inches." " Well, then, I ivill die ! " said Tom. " Spin it out as long

The text on this page is estimated to be only 27.37% accurate

 as they can, they can't help rny dying, some time ! — and, after that, they can't do no more. I 'm clar, I 'm set ! I know the Lord '11 help me, and bring me through." The woman did not answer ; she sat with her black eyes intently fixed on the floor. " May be it 's the way," she murmured to herself ; " but those that have given up, there 's no hope for them ! — none ! We live in filth, and grow loathsome, till we loathe ourselves ! And we long to die, and we don't dare to kill ourselves ! — No hope ! no hope ! no hope ! — this girl now, --just as old as I was ! " You see me now," she said, speaking to Tom very rapidly ; " see what I am ! Well, I was brought up in luxury ; the first I remember is, playing about, when I was a child, in splendid parlors ; — when I was kept dressed up like a doll, and company and visitors used to praise me. There was a garden opening from the saloon windows ; and there I used to play hide-and-go-seek, under the orange-trees, with my brothers and sisters. I went to a convent, and there 1 learned music, French, and embroidery, and what not ; and when I was fourteen, I came out to my father's funeral. He died very suddenly, and when the property came to be settled, they found that there was scarcely enough to cover the debts ; and when the creditors took an inventory of the property, I was set down in it. My mother was a slave woman, and my father had always meant to set me free ; but he had not done it, and so I was set down in the list. I 'd always known who I was, but never thought much about it. Nobody ever expects that a strong, healthy man is a going to die. My father was a well man only four hours before he died ; — it was one of the first cholera cases in New Orleans. The day after the funeral, my father's wife took her children, and went up to her father's plantation. I thought they treated me strangely, but did n't know. There was a young lawyer who they left to settle the business ; and he came every day, and was about the house, and spoke very politely to me. He brought with him, one day, a young man, whom I thought the handsomest I had ever seen. I shall never forget that evening. I walked with him in the garden. I was lonesome and full of sorrow, and he was so kind and gentle to me ; and he told me that he had seen me before I went to the convent, and that he had loved me a great while, and that he would be my friend and

protector; — in short,

The text on this page is estimated to be only 27.27% accurate

430 UNCLE TOM'S CABIN; OK, though he did n't tell me, he had paid two thousand dollars foi me, and I was his property, — I became his willingly, for I loved him. Loved ! " said the woman, stopping. " O, how I did love that man ! How I love him now, — and always shall, while I breathe ! He was so beautiful, so high, so noble ! He put me into a beautiful house, with servants, horses, and carriages, and furniture, and dresses. Everything that money could buy, he gave me ; but I did n't set any value on all that, — I only cared for him. I loved him better than ray God and my own soul ; and, if I tried, I could n't do any other way from what he wanted me to. " I wanted only one thing, — I did want him to marry me. I thought, if he loved me as he said he did, and if I was what he seemed to think I was, he would be willing to marry me and set me free. But he convinced me that it would be impossible ; and he told me that, if we were only faithful to each other, it was marriage before God. If that is true, was n't I that man's wife ? Was n't I faithful ? For seven years, did n't

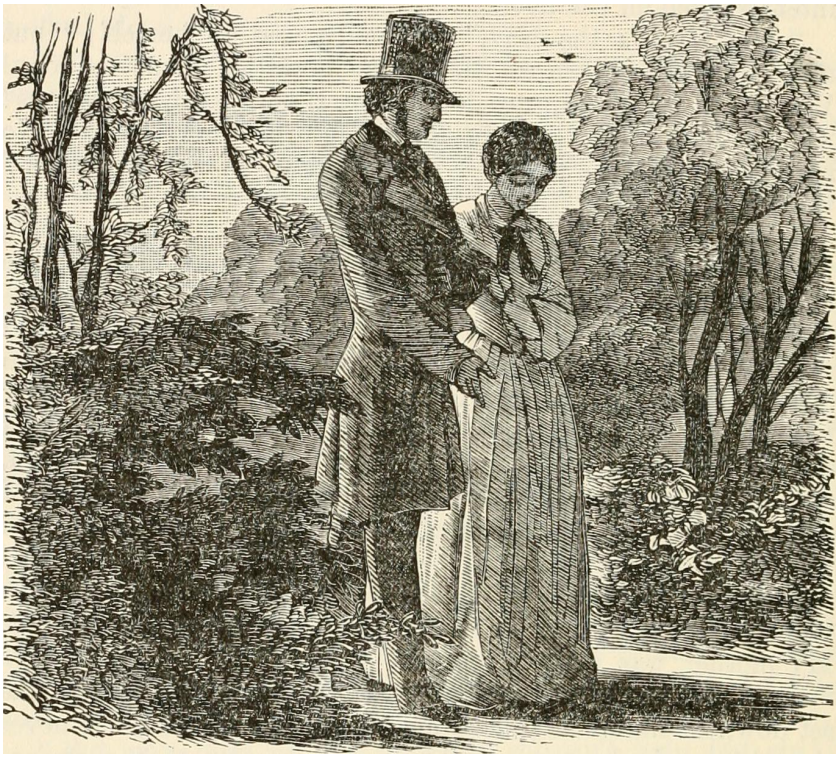

The text on this page is estimated to be only 27.84% accurate

LIFE AMONG THE LOWLY. 431 I study every look and motion, and only live and breathe to please him 1 He had the yellow fever, and for twenty days and nights I watched with him. I alone, — and gave him all his medicine, and did everything for him ; and then he called me his good angel, and said I 'd saved his life. We had two beautiful children. The hrst was a boy, and we called him Henry. He was the image of his father, - - he had such beautiful eyes, such a forehead, and his hair hung all in curls around it ; and he had all his father's spirit, and his talent, too. Little Elise, he said, looked like me. He used to tell me that 1 was the most beautiful woman in Louisiana, he was so proud of me and the children. He used to love to have me dress them up, and take them and me about in an open carriage, and hear the remarks that people would make on us ; and he used to fill my ears constantly with the tine things that were said in praise of me and the children. 0, those were happy days ! I thought I was as happy as any one could be ; but then there came evil times. He had a cousin come to New Orleans, who was his particular friend, — he thought all the world of him; — but, from the first time I saw him, I could n't tell why, I dreaded him ; for 1 felt sure he was going to bring misery on us. He got Henry to going out with him, and often he would not come home nights till two or three o'clock. I did not dare say a word ; for Henry was so high-spirited, I was afraid to. He got him to the gaming-houses ; and he was one of the sort that, when he once got a going there, there was no holding back. And then he introduced him to another lady, and I saw soon that his heart was gone from me. He never told me, but I saw it, - - 1 knew it, day after day, - - I felt my heart breaking, but I could not say a word ! At this, the wretch offered to buy me and the children of Henry, to clear off his gambling debts, which stood in the way of his marrying as he wished ; — and he sold ns. He told me. one day, that he had business in the country, and should be gone two or three weeks. He spoke kinder than usual, and said he should come back; but it did n't deceive me. I knew that the time had come. I was just like one turned into stone ; I could n't speak, nor shed a tear. He kissed me and kissed the children, a good many times, and went out. I saw him get on his horse, and I watched him till he was quite out of sight ; and then I fell down,

and fainted. " Then he came, the cursed wretch ! he came to take posses

The text on this page is estimated to be only 27.15% accurate

 sion. He told me that he had bought me and my children ; and showed me the papers. I cursed him. before God, and told him I 'd die sooner than live with him. "'Just as you please,' said he; 'but, if you don't behave reasonably, I '11 sell both the children, where you shall never see them again.' He told me that he always had meant to have me, from the first time lie saw me ; and that he had drawn Henry on, and got him in debt, on purpose to make him willing to sell me. That he got him in love with another woman ; and that I might know, after all that, that he should not give up for a few airs and tears, and things of that sort. " I gave up, for my hands were tied. He had my children ; — whenever I resisted his will anywhere, he would talk about selling them, and he made me as submissive as he desired. 0, what a life it was ! to live with my heart breaking, every day, — to keep on, on, on, loving, when it was only misery; and to be bound, body and soul, to one I hated. I used to love to

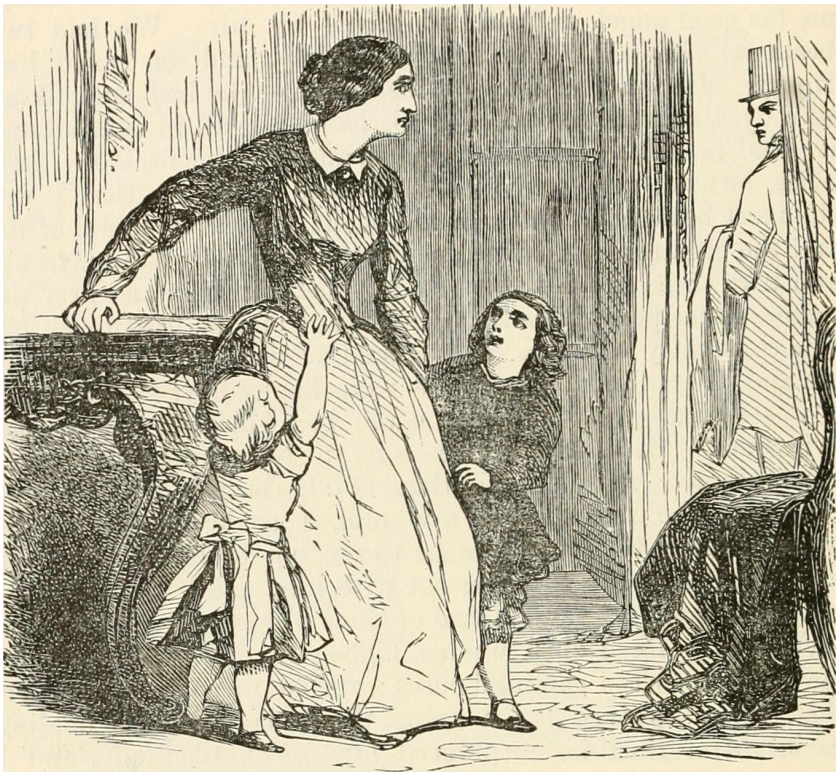

The text on this page is estimated to be only 28.05% accurate

 read to Henry, to play to him, to waltz with him, and sing to him ; but everything I did for this one was a perfect drag, — yet I was afraid to refuse anything. He was very imperious, and harsh to the children. Elise was a timid little thing ; but Henry was bold and high-spirited, like his father, and he had never been brought under, in the least, by any one. He was always finding fault, and quarrelling with him ; and I used to live in daily fear and dread. I tried to make the child respectful; — I tried to keep them apart, for I held on to those children like death ; but it did no good. He sold both those children. He took me to ride, one day, and when I came home, they were nowhere to be found ! He told me he had sold them ; he showed me the money, the price of their blood. Then it seemed as if all good forsook roe. I raved and cursed, — cursed God and man ; and, for a while, I believe, he really was afraid of me. But he did n't give up so. He told me that my children were sold, but whether I ever saw their faces again, depended on him ; and that, if I was n't quiet, they should smart for it. Well, you can do anything with a woman, when you 've got her children. He made me submit ; he made me be peaceable . he flattered me with hopes that, perhaps, he would buy them back ; and so things went on, a week or two. One day, I was out walking, and passed by the calaboose ; I saw a crowd about the gate, and heard a child's voice, — and suddenly my Henry broke away from two or three men who were holding him, and

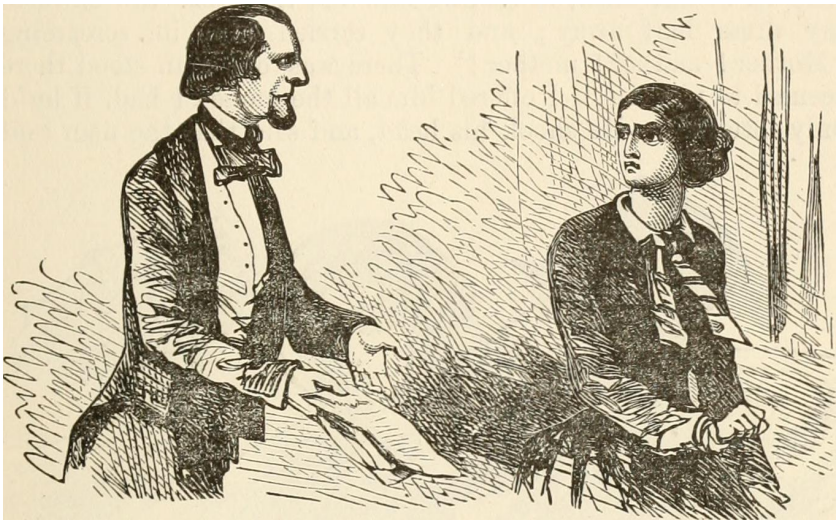

The text on this page is estimated to be only 27.03% accurate

434 UNCLE TOM'S CABIN; OK, ran, screaming, and caught my dress. They came up to him, swearing dreadfully ; and one man, whose face I shall never forget, told him that he would n't get away so ; that he was going with him into the calaboose, and he 'd get a lesson there he'd never forget. I tried to beg and plead, — they only laughed ; the poor boy screamed and looked into my face, and held on to me, until, in tearing him off, they tore the skirt of my dress half away ; and they carried him in, screaming Mother ! mother ! mother ! ' There was one man stood there jeemed to pity me. I offered him all the money I had, if he 'd only interfere. He shook his head, and said that the man said the boy had been impudent and disobedient, ever since he bought him ; that he was going to break him in, once for all. I turned and ran ; and every step of the way, I thought that I heard him scream. I got into the house ; ran, all out of breath, to the parlor, where I found Butler. I told him, and begged him to go and interfere. He only laughed, and told me the boy had got his deserts. He'd got to be broken in, — the soonei the better ; ' what did I expect V he asked. " It seemed to me something in my head snapped, at that moment. I felt dizzy and furious. I remember seeing a great sharp bowie-knife on' the table ; I remember something about catching it, and flying upon him ; and then all grew dark, and I did n't know any more — not for days and days.

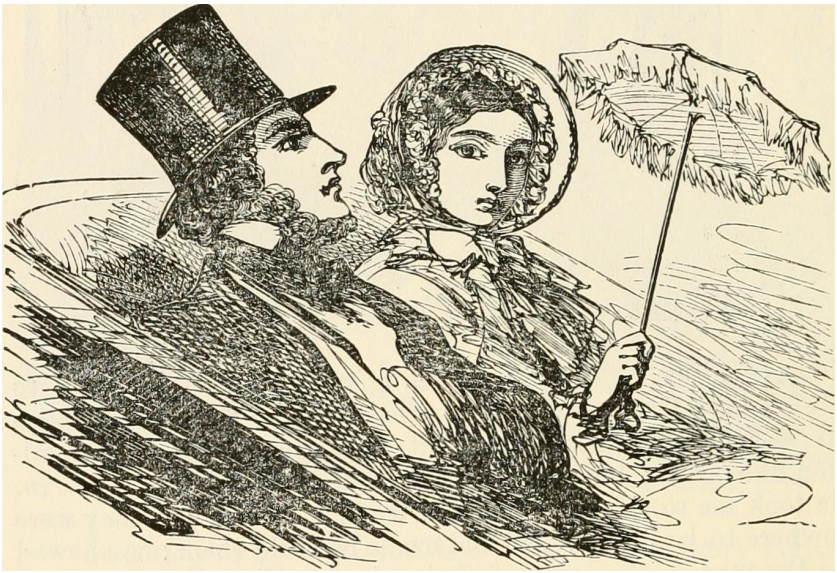

The text on this page is estimated to be only 27.25% accurate

 "When I came to myself, I was in a nice room, --but not mine. An old black woman tended me ; and a doctor came to see me, and there was a great deal of care taken of me. After a while, I found that he had gone away, and left me at this house to be sold ; and that 's why they took such pains with me. " I did n't mean to get well, and hoped I should n't ; but, in spite of me, the fever went off, and I grew healthy, and finally got up. Then, they made me dress up, every day ; and gentlemen used to come in and stand and smoke their cigars, and look at me, and ask questions, and debate my price. I was so gloomy and silent, that none of them wanted me. They threatened to whip me, if I was n't gayer, and did n't take some pains to make myself agreeable. At length, one day, came a gentleman named Stuart. He seemed to have some feeling for me ; he saw that something dreadful was on my heart, and he came to see me alone, a great many times, and finally persuaded me to tell him. He bought me, at last, and promised to do all he could to find and buy back my children. He went to the hotel where my Henry was ; they told him he had been sold to a planter up on Pearl river ; that was the last that I ever heard. Then he found where my daughter was ; an old woman was keeping her. He offered an immense sum for her, but they would not sell her. Butler found out that it was for me he wanted her ; and he sent me word that I should never have her. Captain Stuart was very kind to me ; he had a splendid plantation, and took me to it. In the course of a year, I had a son born. 0, that child! — how I loved it! How just like my poor Henry the little thing looked ! But I had made up my mind, — yes, I had. I would never again let a child live to grow up ! I took the little fellow in my arms, when he was two weeks old, and kissed him, and cried over him ; and then I gave him laudanum, and held him close to my bosom, while he slept to death. How I mourned and cried over it ! and who ever dreamed that it was anything but a mistake, that had made me give it the laudanum1? but it 's one of the few things that I 'm glad of, now. I am not sorry, to this day ; he, at least, is out of pain. What better than death could I give him, poor child ! After a while, the cholera came, and Captain Stuart died ; everybody died that wanted to live, — and I, — I, though 1 went down to death's door, — I lived ! Then

I was sold, and passed from hand to hand, till I grew faded and wrinkled, and I had a fever ; and then this wretch bought me, and brought me here, — and here I am ! "

The text on this page is estimated to be only 26.55% accurate

 The woman stopped. She had hurried on through her story, with a wild, passionate utterance ; sometimes seeming to address it to Tom, and sometimes speaking as in a soliloquy. So vehement and overpowering was the force with which she spoke, that, for a season, Tom was beguiled even from the pain of his wounds, and, raising himself on one elbow, watched her as she paced restlessly up and down, her long black hair swaying heavily about her, as she moved. " You tell me," she said, after a pause, " that there is a God, • — a God that looks down and sees all these things. May be it 's so. The sisters in the convent used to tell me of a day of judgment, when everything is coming to light : — won't there be vengeance, then ! " They think it 's nothing, what we suffer, — nothing, what our children suffer ! It 's all a small matter ; yet I 've walked the streets when it seemed as if I had misery enough in my one heart to sink the city. I 've wished the houses would fall on me, or the stones sink under me. Yes ! and, in the judgment day, I will stand up before God, a witness against those that have ruined me and my children, body and soul ! " When I was a girl, I thought I was religious ; I used to love God and prayer. Now, I 'm a lost soul, pursued by devils that torment me day and night ; they keep pushing me on and on, — and I '11 do it, too, some of these days ! " she said, clenching her hand, while an insane light glanced in her heavy black eyes. " I '11 send him where he belongs, — a short way, too, — one of these nights, if they burn me alive for it ! " A wild, long laugh rang through the deserted room, and ended in a hysteric sob ; she threw herself on the floor, in convulsive sobbings and struggles. In a few moments, the frenzy fit seemed to pass off ; she rose slowly, and seemed to collect herself. "Can I do anything more for you, my poor fellow?" she said, approaching where Tom lay ; " shall I give you some more water 1 " There was a graceful and compassionate sweetness in her voice and manner, as she said this, that formed a strange contrast with the former wildness. Tom drank the water, and looked earnestly and pitifully into her face. " 0, Missis, I wish you 'd go to Him that can give you living waters ! "

The text on this page is estimated to be only 26.17% accurate

LIFE AMONG THE LOWLY. 437 " Go to him ! Where is he 1 "Who is he ? " said Gassy. " Him that you read of to me, — the Lord." " I used to see the picture of him, over the altar, when I was a girL" said Gassy, her dark eyes fixing themselves in an expression of mournful reverie ; " but, he is n't here ! there 's nothing here, but sin and long, long, long despair ! Oh ! " She laid her hand on her breast and drew in her breath, as if to lift, a heavy weight. Tom looked as if he would speak again ; but she cut him' short, with a decided gesture. "Don't talk, my poor fellow. Try to sleep, if you can." And. placing water in his reach, and making whatever little arrangements for his comfort she could, Gassy left the shed.

The text on this page is estimated to be only 27.25% accurate

438 UNCLE TOM'S CABIN ; OR, CHAPTER XXXV. THE TOKENS. ' And slight, withal, may be the things that bring Back on the heart the weight which it would fling Aside forever ; it may be a sound, A flower, the wind, the ocean, which shall wound, — Striking the electric chain wherewith we 're darkly bound. n Childe Harold's Pilgrimage, Can. 4)HE sitting-room of Legree's establishment was a large, long room, with a wide, ample lireplace. It had once been hung with a showy and expensive paper, which now hung mouldering, torn and discolored, from the damp walls. The place had that peculiar sickening, unwholesome smell, compounded of mingled damp, dirt, and decay, which one often notices in close old houses. The wall-paper was defaced, in spots, by slops of beer and wine ; or garnished with chalk memorandums, and long sums footed up, as if somebody had been practising arithmetic there. In the fireplace stood a brazier full of burning charcoal ; for, though the weather was not cold, the evenings always seemed damp and chilly in that great room ; and Legree, moreover, wanted a place to light his cigars, and heat his water for punch. The ruddy glare of the charcoal displayed the confused and unpromising aspect of the room, — saddles, bridles, several sorts of harness, riding-whips, overcoats, and various articles of clothing, scattered up and down the room in confused variety ; and the dogs, of whom we have before spoken, had encamped themselves among them, to suit their own taste and convenience. Legree was just mixing himself a tumbler of punch, pouring his hot water from a cracked and broken-nosed pitcher, grumbling, as he did so, " Plague on that Sambo, to kick up this yer row between me and the new hands ! The fellow won't be fit to work for a Veek, now, — right in the press of the season ! "

The text on this page is estimated to be only 26.21% accurate

LIFE AMONG THE LOWLY. 439 " Yes, just like you," said a voice, behind his chair. It waa the woman Gassy, who had stolen upon his soliloquy. " Hah ! you she-devil ! you 've come back, have you 1 " " Yes, I have," she said, coolly ; " come to have my own way, too ! " " You lie, you jade ! I '11 be up to my word. Either behave yourself, or stay down to the quarters, and fare and work with the rest." " I 'd rather, ten thousand times," said the woman, " live in the dirtiest hole at the quarters, than be under your hoof! " " But you are under niy hoof, for all that," said he, turning upon her, with a savage grin ; '• that 's one comfort. So, sit down here on my knee, my dear, and hear to reason," said he, laying hold 011 her wrist. " Simon Legree, take care ! " said the woman, with a sharp flash of her eye, a glance so wild and insane in its light as to be almost appalling. " You 're afraid of me, Simon," she said, deliberately ; " and you 've reason to be ! But be careful, for I 've got the devil in me ! " The last words she whispered in a hissing tone, close to his ear. " Get out ! I believe, to my soul, you have ! " said Legree, pushing her from him, and looking uncomfortably at her. " After all, Gassy," he said, " why can't you be friends with me, as you used to 1 " " Used to ! " said she, bitterly. She stopped short, — a world of choking feelings, rising in her heart, kept her silent. Gassy had always kept over Legree the kind of influence that a strong, impassioned woman can ever keep over the most brutal man ; but, of late, she had grown more and more irritable and restless, under the hideous yoke of her servitude, and her irritability, at times, broke out into raving insanity ; and this liability made her a sort of object of dread to Legree, who had that superstitious horror of insane persons which is common to coarse and uninstructed minds. When Legree brought Emmeline to the house, all the smouldering embers of womanly feeling flashed up in the worn heart of Gassy, and she took part with the girl ; and a fierce quarrel ensued between her and Legree. Legree, in a fury, swore she should be put to field service, if she would not be peaceable. Gassy, with proud scorn, declared she would go to the field. And she worked there one day, as we have described, to show how perfectly she scorneu the threat.

The text on this page is estimated to be only 25.39% accurate

 secretly uneasy, all day ; for Gassy had an influence over nim from which he could not free himself. When she presented her basket at the scales, he had hoped for some concession, and addressed her in a sort of half-conciliatory, halfscornful tone ; and she had answered with the bitterest contempt. The outrageous treatment of poor Tom had roused her still more ; and she had followed Legree to the house, with no particular intention, but to upbraid him for his brutality. " I wish, Cassy," said Legree, " you 'd behave yourself decently." " You talk about behaving decently ! And what have you been doing 1 -- you, who haven't even sense enough to keep from spoiling one of your best hands, right in the most pressing season, just for your devilish temper ! " " I was a fool, it 's a fact, to let any such brangle come up," said Legree ; " but, when the boy set up his will, he had to be broke ir." " I reckon you won't break him in ! " " Won't I ? " said Legree, rising, passionately. " I 'd like to know if I won't 1 He '11 be the h'rst nigger that ever came it round me ! I '11 break every bone in his body, but he shall give up ! " Just then the door opened, and Sambo entered. He came forward, bowing, and holding out something in a paper. " What 's that, you dog 1 " said Legree. " It 's a witch thing, Mas'r ! " "A what?" " Something that niggers gets from witches. Keeps 'em from feelin' when they 's flogged. He had it tied round his neck^ with a black string." Legree, like most godless and cruel men, was superstitious He took the paper, and opened it uneasily. There dropped out of it a silver dollar, and a long, shining curl of fair hair, — hair which, like a living thing, twined itself round Legree's lingers. " Damnation ! " he screamed, in sudden passion, stamping on the floor, and pulling furiously at the hair, as if it burned him. "Where did this come from1? Take it off! — burn it Up i — burn it up ! " he screamed, tearing it off, and throwing it into the charcoal. " What did you bring it to me for 1 " Sambo stood, with his heavy mouth wide open, and aghas)

The text on this page is estimated to be only 27.75% accurate

 with wonder ; and Gassy, who was preparing to leave the apartment, stopped, and looked at him in perfect amazement. " Don't you bring me any more of your devilish things ! " said he, shaking his fist at Sambo, who retreated hastily towards the door ; and, picking up the silver dollar, he sent if smashing through the window-pane, out into the darkness. Sambo was glad to make his escape. When he was gone, Legree seemed a little ashamed of his fit of alarm. He sat doggedly down in his chair, and began sullenly sipping his tumbler of punch. Gassy prepared herself for going out, unobserved by him; and slipped away to minister to poor Tom, as we have already related. And what was the matter with Legree 1 and what was there in a simple curl of fair hair to appall that brutal man, familiar with every form of cruelty1? To answer this, we must carry the reader backward in his history. Hard and reprobate as the godless man seemed now, there had been a time when he had been rocked on the bosom of a mother, — cradled with

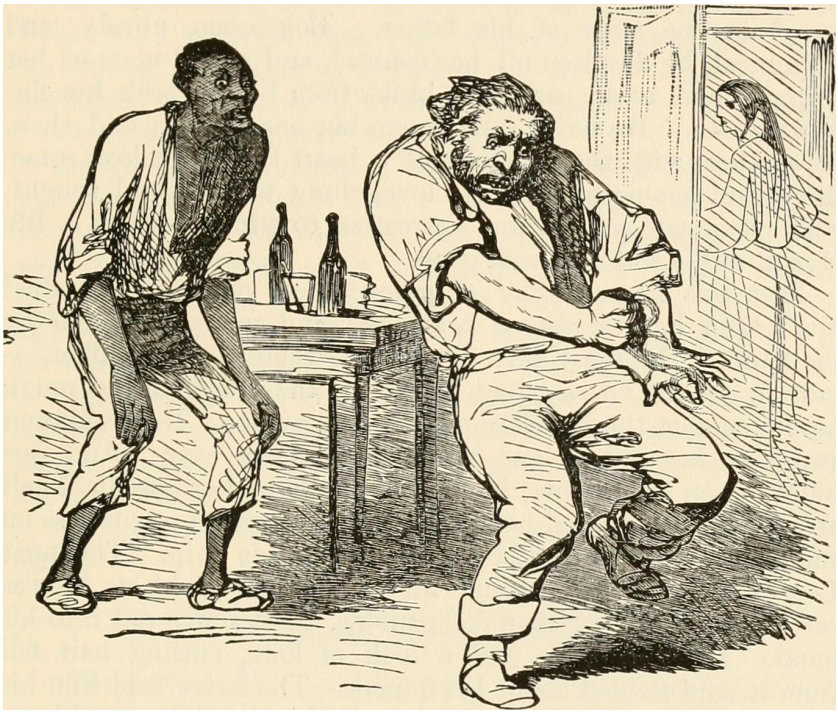

The text on this page is estimated to be only 28.25% accurate

 prayers and pious hymns, — his now seared brow bedewed with the waters of holy baptism. In early childhood, a fairhaired woman had led him, at the sound of Sabbath bell, to worship and to pray. Far in New England that mother had trained her only son, with long, unwearied love, and patient prayers. Born of a hard-tempered sire, on whom that gentle woman had wasted a world of unvalued love, Legree had followed in the steps of his father. Boisterous, unruly, and tyrannical, he despised all her counsel, and would none of her reproof ; and, at an early age, broke from her, to seek his fortunes at sea. He never came home but once, after ; and then, his mother, with the yearning of a heart that must love something, and has nothing else to love, clung to him, and sought, with passionate prayers and entreaties, to win him from a life of sin, to his soul's eternal good. That was Legree's day of grace ; then good angels called him ; then he was almost persuaded, and mercy held him by the hand. His heart inly relented, — there was a conflict, — but sin got the victory, and he set all the force of his rough nature against the conviction of his conscience. He drank and swore, --was wilder and more brutal than ever. And, one night, when his mother, in the last agony of her despair, knelt at his feet, he spurned her from him, — threw her senseless on the floor, and, with brutal curses, fled to his ship. The next Legree heard of his mother was, when, one night, as he was carousing among drunken companions, a letter was put into his hand. He opened it, and a lock of long, curling hair fell from it, and twined about his fingers. The letter told him his mother was dead, and that, dying, she blest and forgave him. There is a dread, unhallowed necromancy of evil, that turns things sweetest and holiest to phantoms of horror and affright. That pale, loving mother, — her dying prayers, her forgiving, love, — wrought in that demoniac heart of sin only as a damning sentence, bringing with it a fearful looking for of judgment and fiery indignation. Legree burned the hair, and burned the letter ; and when he saw them hissing and crackling in the flame, inly shuddered as he thought of everlasting fires. He tried to drink, and revel, and swear away the memory ; but often, in the deep night, whose solemn stillness arraigns the bad soul in forced communion with herself, he

had seen that pale mother rising by his bedside, and felt the soft twining of that hair around his fingers, till the cold sweat would

The text on this page is estimated to be only 26.41% accurate

LIFE AMONG THE LOWLY. 443 roll down his face, and he would spring from his bed in horror. Ye who have wondered to hear, in the same evangel, that God is love, and that God is a consuming tire, see ye not how, to the soul resolved in evil, perfect love is the most fearful torture, the seal and sentence of the direst despair ? " Blast it ! " said Legree to himself, as he sipped his liquor ; " where did he get that 1 If it did n't look just like — whoo ! I thought I 'd forgot that. Curse me, if I think there 's any ("each thing as forgetting anything, any how, — hang it ! I 'm 'jonesome ! I mean to call Em. She hates me — the monkey ! I don't care, — I '11 make her come ! " Legree stepped out into a large entry, which went up stairs, Iby what had formerly heen a superb winding staircase ; hut the passage-way was dirty and dreary, encumbered with boxes and unsightly litter. The stairs, uncarpeted, seemed winding up, in the gloom, to nobody knew where ! The pale moonlight streamed through a shattered fanlight over the door ; the air was unwholesome and chilly, like that of a vault. Legree stopped at the foot of the stairs, and heard a voice singing. It seemed strange and ghostlike in that dreary old house, perhaps because of the already tremulous state of his nerves. Hark ! what is it] A wild, pathetic voice chants a hymn common among the slaves : — " 0, there '11 be mourning, mourning, mourning, 0, there '11 be mourning, at the judgment-seat of Christ ! " "Blast the girl! "said Legree. "I '11 choke her. — Em! Em ! " he called, harshly ; but only a mocking echo from the walls answered him. The sweet voice still sung on : — " Parents and children there shall part ! Parents and children there shall part ! Shall part to meet no more ! " And clear and loud swelled through the empty halls the refrain, " 0, there '11 be mourning, mourning, mourning, O, there '11 be mourning, at the judgment-seat of Christ ! " Legree stopped. He would have been ashamed to tell of it, but large drops of sweat stood on his forehead, his heart beat heavy and thick with fear ; he even thought he saw something white rising and glimmering in the gloom before him, and

The text on this page is estimated to be only 27.06% accurate

 shuddered to think what if the form of his dead mothej should suddenly appear to him. " I know one thing," he said to himself, as he stumbled back in the sitting-room, and sat down ; " I '11 let that fellow alone, after this ! What did I want of his cussed paper 1 I b'lieve I am bewitched, sure enough ! I 've been shivering and sweating, ever since ! Where did he get that hair ? It could n't have been that ! I burnt that up, I know I did ! It would be a joke, if hair could rise from the dead ! " Ah, Legree ! that golden tress was charmed ; each hair had in it a spell of terror and remorse for thee, and was used by a mightier power to bind thy cruel hands from inflicting uttermost evil on the helpless ! " I say," said Legree, stamping and whistling to the dogs, " wake up, some of you, and keep me company ! " but the dogs only opened one eye at him, sleepily, and closed it again. " I '11 have Sambo and Quimbo up here, to sing and dance one of their hell dances, and keep off these horrid notions," said Legree ; and, putting on his hat, he went on to the veranda, and blew a horn, with which he commonly summoned his two sable drivers. Legree was often wont, when in a gracious humor, to get these two worthies into his sitting-room, and, after warming them up with whiskey, amuse himself by setting them to singing, dancing, or fighting, as the humor took him. It was between one and two o'clock at night, as Gassy was returning from her ministrations to poor Tom, that she heard the sound of wild shrieking, whooping, hallooing, and singing, from the sitting-room, mingled with the barking of dogs, and other symptoms of general uproar. She came up on the veranda steps, and looked in. Legree and both the drivers, in a state of furious intoxication, were singing, whooping, upsetting chairs, and making all manner of ludicrous and horrid grimaces at each other. She rested her small, slender hand on the window-blind, and looked fixedly at them ; — there was a world of anguish, scorn, and fierce bitterness, in her black eyes, as she did so. " Would it be a sin to rid the world of such a wretch] " she said to herself. She turned hurriedly away, and, passing round to a back door, glided up stairs, and tapped at Emmelme's door.

The text on this page is estimated to be only 26.08% accurate

LIFE AMONG THE LOWLY. 445 CHAPTER XXXVI. EMMELINE AND CASSY. ASSY entered the room, and found Erameline sifc ting, pale with fear, in the furthest corner of it. As she came in, the girl started up nervously; but, on seeing who it was, rushed forward, and catching her arm, said, " 0, Gassy, is it you 'I I 'm so glad you 've come ! I was afraid it was - 0, you don't know what a horrid noise there has been, down stairs, all this evening ! " " I ought to know," said Gassy, dryly. " I 've heard it often enough." " 0, Gassy ! do tell me, — could n't we get away from this place1? I don't care where, — into the swamp among the snakes, — anywhere ! Could n't we get somewhere away from here?" " Nowhere, but into our graves," said Gassy. " Did you ever try ? " " I 've seen enough of trying, and what comes of it," said Gassy. " I VI be willing to live in the swamps, and gnaw the bark from trees. I an't afraid of snakes ! I 'd rather have one near me than him," said Emmeline, eagerly. " There have been a good many here of your opinion," said Gassy ; " but you could n't stay in the swamps, — you 'd be tracked by the dogs, and brought back, and then — then "What would he do?" said the girl, looking, with breathless interest, into her face. " What would n't he do, you 'd better ask," said Gassy. " He 's learned his trade well, among the pirates in the West Indies. You would n't sleep much, if I should tell you things I 've seen, — things that he tells of, sometimes, for good jokes. I Ve heard screams here that I have n't been able to get out of my head for weeks and weeks. There 's a place way out down

The text on this page is estimated to be only 26.48% accurate

UNCLE TOM'S CABIN ; OR, by the quarters, where you can see a black, blasted tree, and the ground all covered with black ashes. Ask any one what was done there, and see if they will dare to tell you." " 0, what do you mean 1 " " I won't tell you. I hate to think of it. And I tell you, the Lord only knows what we may see to-morrow, if that poor follow holds out as he 's begun." " Horrid ! " said Emrneline, every drop of blood receding from her cheeks. " 0, Cassy, do tell me what I shall do ! " "What I've done. Do the best you can, — do what you must, — and make it up in hating and cursing." " He wanted to make me drink some of his hateful brandy," said Emrneline ; " and I hate it so " You 'd better drink," said Cassy. " I hated it, too ; and now I can't live without it. One must have something, — things don't look so dreadful, when you take that." " Mother used to tell me never to touch any such thing," eaid Emrneline. " Mother told you ! " said Cassy, with a thrilling and bitter emphasis on the word mother. " What use is it for mothers to say anything 1 You are all to be bought and paid for, and your souls belong to whoever gets you. That 's the way it goes. I say, drink brandy ; drink all you can, and it '11 make things come easier." " 0, Cassy ! do pity me ! " "Pity you! — don't 11 Haven't I a daughter, --Lord knows where she is, and whose she is, now, — going the way her mother went, before her, I suppose, and that her children must go, after her ! There 's no end to the curse — forever ! " " I wish I 'd never been born ! " said Einrueline, wringing her hands. " That 's an old wish with me," said Cassy. " I 've got used to wishing that. I 'd die, if I dared to," she said, looking out into the darkness, with that still, fixed despair which was the habitual expression of her face when at rest. " It would be wicked to kill one's self," said Emrneline. "I don't know why, --no wickeder than things we live and do, day after day. But the sisters told me things, when I was in the convent, that make me afraid to die. If it would only be the end of us, why, then Em incline turned away, and hid her face in her hands. While this conversation was passing in the chamber, Legree,

The text on this page is estimated to be only 27.68% accurate

 overcome with his carouse, had sunk to sleep in the room below. Legree was not an habitual drunkard. His coarse, strong nature craved, and could endure, a continual stimulation, that would have utterly wrecked and crazed a finer one. But a deep, underlying spirit of cautiousness prevented his often yielding to appetite in such measure as to lose control of himself. This night, however, in his feverish efforts to banish from his mind those fearful elements of woe and remorse which woko within him, he had indulged more than common ; so that, when he had discharged his sable attendants, he fell heavily on a settle in the room, and was sound asleep. Oh ! how dares the bad soul to enter the shadowy world of sleep] — that land whose dim outlines lie so fearfully near to the mystic scene of retribution ! Legree dreamed. In his heavy and feverish sleep, a veiled form stood beside him, and laid a cold, soft hand upon him. He thought he knew who it was ; and shuddered, with creeping horror, though the face was veiled. Then he thought he felt that hair twining round his fingers ; and then, that it slid smoothly round his neck, and tightened and tightened, and he could not draw his breath ; and then he thought ,'oices ivhispered to him, — whispers that chilled him with horror. Then it seemed to him he was on the edge of a frightful abyss, holding on and struggling in mortal fear, while dark hands stretched up, and were pulling him over ; and Gassy came behind him laughing, and pushed him. And then rose up that solemn veiled figure, and drew aside the veil. It was his mother ; and she turned away from him, and he fell down, down, down, amid a confused noise of shrieks, and groans, and shouts of demon laughter, — and Legree awoke. Calmly the rosy hue of dawn was stealing into the room. The morning star stood, with its solemn, holy eye of light, looking down on the man of sin, from out the brightening sky. 0, with what freshness, what solemnity and beauty, is each new day born ; as if to say to insensate man, " Behold ! thou hast one more chance ! Strive for immortal glory ! " There is no speech nor language where this voice is not heard ; but the bold, bad man heard it not. He woke with an oath and a curse. What to him was the gold and purple, the daily miracle of morning ! What to him the sanctity of that star which the Son of God has hallowed

as his own emblem 1 Brute-like, he saw without perceiving ; and, stumbling forward, poured out a tumbler of brandy and drank half of it.

The text on this page is estimated to be only 25.49% accurate

448 UNCLE TOM'S CABIN; OK, " I 've had a h — 1 of a night ! " he said to Gassy, who just then entered from an opposite door. " You '11 get plenty of the same sort, by and by," said she, dryly. " What do you mean, you minx 1 " "You '11 find out, one of these days," returned Gassy, in the same tone. " Now, Simon, I 've one piece of advice to give you." " The devil, you have ! " " My advice is," said Gassy, steadily, as she began adjusting some things about the room, " that you let Tom alone." " What business is 't of yours 1 " " What 1 To be sure, I don't know what it should be. If you want to pay twelve hundred for a fellow, and use him right up in the press of the season, just to serve your own spite, it 's no business of mine. I 've done what I could for him." "You have? What business have you meddling in my matters 1 " " None, to be sure. I 've saved you some thousands of dollars, at different times, by taking care of your hands, — that 's all the thanks I get. If your crop comes shorter into market than any of theirs, you won't lose your bet, I suppose 1 Tornpkins won't lord it over you, I suppose, — and you '11 pay down your money like a lady, won't you] I think I see you doing it ! " Legree, like many other planters, had but one form of ambition,— to have in the heaviest crop of the season, — and he had several bets on this very present season pending in the next town. Gassy, therefore, with woman's tact, touched the only string that could be made to vibrate. " Well, I '11 let him off at what he 's got," said Legree ; " but he shall beg my pardon, and promise better fashions." " That he won't do," said Gassy. "Won't, — eh?" " No, he won't," said Gassy. " I 'd like to know why, Mistress," said Legree, in the extreme of scorn. " Because he 's done right, and he knows it, and won't say he 's done wrong." " Who a cuss cares what he knows 1 The nigger shall say what I please, or" Or, you '11 lose your bet on the cotton crop, by keeping him out of the field, just at this very press."

The text on this page is estimated to be only 26.58% accurate

LIFE AMONG THE LOWLY. 4-i'J " But he will give up, — course, he will ; don't I know what niggers is 1 He '11 beg like a dog, this morning." " He won't, Simon ; you don't know this kind. You may kill him by inches, — you won't get the first word of confession out of him." " We '11 see ; — where is he ? " said Legree, going out. " In the waste-room of the gin-house," said Gassy. Legree, though he talked so stoutly to Gassy, still sallied forth from the house with a degree of misgiving which was not common with him. His dreams of the past night, mingled with Gassy 's prudential suggestions, considerably affected his mind. He resolved that nobody should be witness of his encounter with Tom ; and determined, if he could not subdue him by bullying, to defer his vengeance, to be wreaked in a more convenient season. The solemn light of dawn — the angelic glory of the morning star — had looked in through the rude window of the shed where Tom was lying ; and, as if descending on that star-beam, came the solemn words, " I am the root and offspring of David, and the bright and morning star." The mysterious warnings and intimations of Gassy, so far from discouraging his soul, in the end had roused it as with a heavenly call. He did not know but that the day of his death was dawning in the sky ; and his heart throbbed with solemn throes of joy and desire, as he thought that the wondrous all, of which he had often pondered,— the great white throne, with its ever radiant rainbow; the white-robed multitude, with voices as many waters ; the crowns, the palms, the harps, — might all break upon his vision before that sun should set again. And, therefore, without shuddering or trembling, he heard the voice of his persecutor, as he drew near. " Well, my boy," said Lepree, with a contemptuous kick, "how do you find yourself 1 Did n't I tell yer I could larn yer a thing or two1? How do yer like it, — eh1? How did yer whaling agree with yer, Tom 1 An't quite so crank as ye wa last night. Ye could n't treat a poor sinner, now, to a bit of . sermon, could ye, — eh 1 " Tom answered nothing. " Get up, you beast ! " said Legree, kicking him again. This was a difficult matter for one so braised and faint ; and, as Tom made efforts to do so, Legree laughed brutally. " What makes ye so spry, this morning, Tom ? Cotched cold, may be, last night."

The text on this page is estimated to be only 26.05% accurate

 OR, Tom by this time had gained his feet, and was confronting his master with a steady, unmoved front. " The devil, you can ! " said Legree, looking him over. " I believe you have n't got enough yet. Now, Tom. get right down on yer knees and beg my pardon, for yer shines last night." Tom did not move. " Down, you dog ! " said Legree, striking him with his riding-whip. " Mas'r Legree," said Tom, " I can't do it. I did only what I thought was right. I shall do just so again, if ever the time comes. I never will do a cruel thing, come what may." " Yes, but ye don't know what may come, Master Tom. Ye think what you've got is something. I tell you 't an't anything,-- nothing 't all. How would ye like to be tied to a tree, and have a slow fire lit up around ye ; — would n't that be pleasant, — eh, Tom 1 " " Mas'r," said Tom, " I know ye can do dreadful things ; but," - he stretched, nimself upward and clasped his hands, — "but, after ye've killed the body, there an't no more ye can do. And 0, there 's all ETERNITY to come, after that ! " ETERNITY, — the word thrilled through the black man's soul with light and power, as he spoke ; it thrilled through the sinner's soul, too, like the bite of a scorpion. Legree gnashed on him with his teetu, bat rage kept him silent ; and Tom, like a man disenthralled, spoke, in a clear and cheerful voice, " Mas'r Legree, as ye bought me, I '11 be a true and faithful servant to ye. I '11 give ye all the work of my hands, all my time, all my strength ; but my soul L won't give up to mortal man. I will hold on to the Lord, and put his commands before all, — die or live ; you may be ˆure on 't. Mas'r Legree, I an't a grain afeard to die. I 'd as soon die as not. Ye may whip me, starve me, burn me, — it 'li only send me sooner where I want to go." " I '11 make ye give out, though, 'fore 1 've done ! " said Le gree, in a rage. " I shall have help" said Tom ; " you '11 never do it." " Who the devil 's going to help you] " said Legree, scornfully. " The Lord Almighty," said Tom.

The text on this page is estimated to be only 25.50% accurate

LIFE AMONG THE LOWLY. 451 " D — n you ! " said Legree, as with one blow of his fist he felled Tom to the earth. A cold soft hand fell on Legree's, at this moment. He turned, — it was Cassy's ; but the cold soft touch recalled his dream of the night before, o.nd, flashing through the chambers of his brain, came all the fearful images of the night-watches, with a portion of the horror that accompanied them. " Will you be a fool] " said Gassy, in French. " Let him go ! Let me alone to get him fit to be in the field again. Is n't it just as I told you ? "

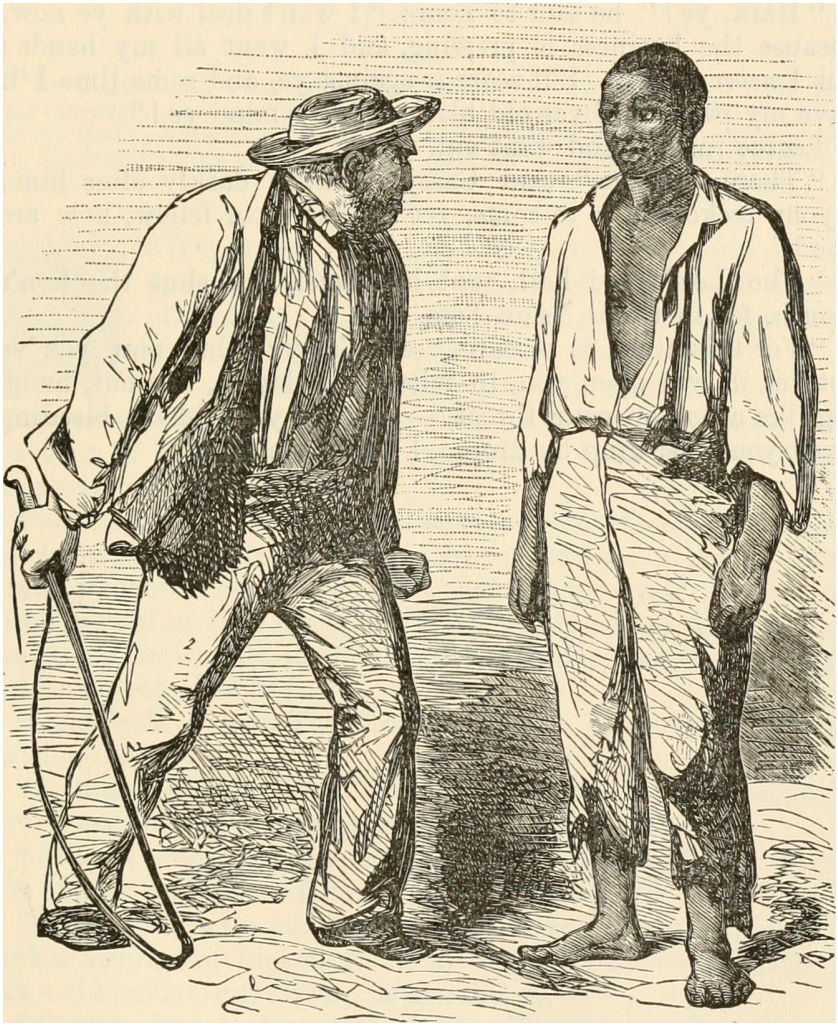

The text on this page is estimated to be only 26.27% accurate

452 UNCLE TOM'S CABIN; OR, They say the alligator, the rhinoceros, though enclosed in bullet-proof mail, have each a spot where they are vulnerable ; and tierce, reckless, unbelieving reprobates have commonly tbi point in superstitious dread. Legree turned away, determined to let the point go for the time. " Well, have it your own way," he said, doggedly, to Gassy. " Hark, ye ! " he said to Tom ; " I won't deal with ye now, because the business is pressing, and I want all my hands ; but I never forget. I '11 score it against ye, and some time I '11 have my pay out o' yer old black hide, — mind ye ! " Legree turned, and went out. " There you go," said Gassy, looking darkly after him ; " your reckoning 's to come, yet ! — My poor fellow, how are you] " " The Lord God hath sent his angel, and shut the lion's mouth, for this time," said Tom. " For this time, to be sure," said Gassy ; " but now you 've got his ill will upon you, to follow you day in, day out, hanging like a dog on your throat, — sucking your blood, bleeding away your life, drop by drop. I know the man."

The text on this page is estimated to be only 27.15% accurate

 CHAPTER XXXVII. LIBERTY. " No matter with what solemnities he may have been devoted upon the altar of slavery, the moment he touches the sacred soil of Britain, the altar and the God sink together in the dust, and he stands redeemed, regenerated, and disenthralled, by the irresistible genius of universal emancipation." CURRAN. r WHILE \ve must leave Tom in the hands of his persecutors, while we turn to pursue the fortunes of George and his wife, whom we left in friendly hands, in a farm-house on the roadside. Tom Loker we left groaning and touzling in a most immaculately clean Quaker bed, under the motherly supervision of Aunt Dorcas, who found him to the full as tractable a patient as a sick bison. Imagine a tall, dignified, spiritual woman, whose clear muslin cap shades waves of silvery hair, parted on a broad, clear forehead, which overarches thoughtful gray eyes. A snowy handkerchief of lisse crape is folded neatly across her bosom, her glossy brown silk dress rustles peacefully, as she glides up and down the chamber. " The devil ! " says Tom Loker, giving a great throw to the bedclothes. " I must request thee, Thomas, not to use such language," says Aunt Dorcas, as she quietly rearranged the bed. " Well, I won't, granny, if I can help it," says Tom ; " but it is enough to make a fellow swear, — so cursedly hot ! " Dorcas removed a comforter from the bed, straightened tlu clothes again, and tucked them in till Tom looked something like a chrysalis ; remarking, as she did so, — "I wish, friend, thee would leave off cursing and swearing, and think upon thy ways." "What the devil," said Tom, "should I think of them for? Last thing ever / want to think of, — hang it all ! " And Tom

The text on this page is estimated to be only 27.05% accurate

 flounced over, untucking and disarranging everything, in a manner frightful to behold. " That fellow and gal are here, I s'pose," said he, sullenlys after a pause. " They are so," said Dorcas. " They 'd better be off up to the lake," said Tom ; "the quicker the better." " Probably they will do so," said Aunt Dorcas, knitting, peacefully. " And hark ye," said Tom; "we've got correspondents in Sandusky, that watch the boats for us. 1 don't care if I tell, now. 1 hope they will get away, just to spite Marks, — the cursed puppy ! — d — n him ! " "Thomas ! " said Dorcas. " I tell you, granny, if you bottle a fellow up too tight, I shall split," said Tom. " But about the gal, — tell 'em to dress her up some way, so 's to alter her. Her description 's out in Sandusky." " We will attend to that matter," said Dorcas, with characteristic composure. As we at this place take leave of Tom Loker, we may as well say, that, having lain three weeks at the Quaker dwelling, sick with a rheumatic fever, which set in, in company with his other afflictions, Tom arose from his bed a somewhat sadder and wiser man ; and, in place of slave-catching, betook himself to life in one of the new settlements, where his talents developed themselves more happily in trapping bears, wolves, and other inhabitants of the forest, in which he made himself quite a name in the land. Tom always spoke reverently of the Quakers. " Nice people," he would say ; " wanted to convert me, but could n't come it, exactly. But, tell ye what, stranger, they do fix up a sick fellow first-rate, -- no mistake. Make jist the tallest kind o' broth and knick-knacks." As Tom had informed them that their party would be looked for in Sandusky, it was thought prudent to divide them. Jim, with his old mother, was forwarded separately ; and a night or two after, George and Eliza, with their child, were driven privately into Sandusky, and lodged beneath a hospitable roof, preparatory to taking their last passage on the lake. Their night was now far spent, and the morning star of liberty rose fair before them. Liberty ! — electric word ! What \s it] Is there anything more in it than a name, — a rhetori

The text on this page is estimated to be only 27.36% accurate

 cal flourish? Why, men and women of America, does your heart's blood thrill at that word, for which your fathers bled, and your braver mothers were willing that their noblest and best should die 1 Is there anything in it glorious and dear for a nation, that is not also glorious and dear for a man ? What is freedom to a nation, but freedom to the individuals in it 1 What is freedom to that young man, who sits there, with his arms folded over his broad chest, the tint of African blood in his cheek, its dark tires in his eye, — what is freedom to George Harris 1 To your fathers, freedom was the right of a nation to be a nation. To him, it is the right of a man to be a man, and not a brute ; the right to call the wife of his bosom his wife, and to protect her from lawless violence ; the right to protect and educate his child ; the right to have a home of his own, a religion of his own, a character of his own, unsubject to the will of another. All these thoughts were rolling and seething in George's breast, as he was pensively leaning his head on his hand, watching his wife, as she was adapting to her slender and pretty form the articles of man's attire, in which it was deemed safest she should make her escape. " Now for it," said she, as she stood before the glass, and shook down her silky abundance of black curly hair. " I say, George, it 's almost a pity, is n't," she said, as she held up some of it, playfully, — " pity it 's all got to come ofH " George smiled sadly, and made no answer. Eliza turned to the glass, and the scissors glittered as one long lock after another was detached from her head. " There, now, that '11 do," she said, taking up a hair-brush ; " now for a few fancy touches." " There, an't I a pretty young fellow ? " she said, turning around to her husband, laughing and blushing at the same time. " You always will be pretty, do what you will," said George. "What does make you so sober1?" said Eliza, kneeling on one knee, and laying her hand on his. " We are only within twenty-four hours of Canada, they say. Only a day and a night on the lake, and then, — 0, then ! "0, Eliza!" said George, drawing her towards him. "that is it ! Now my fate is all narrowing down to a point. To come so near, to be almost in sight, and then lose all. I should •lever live under it, Eliza." " Don't fear," said his wife, hopefully. " The good Lord

The text on this page is estimated to be only 26.56% accurate

456 UNCLE TOM'S CABIN; OR, would not have brought us so far, if he did n't mean to carry ns through. I seem to feel him with us, George." " You are a blessed woman, Eliza ! " said George, clasping her with a convulsive grasp. " But, — 0, tell me ! can tins great mercy be for us 1 Will these years and years of misery come to an end 1 — shall we be free 1 " " I am sure of it, George," said Eliza, looking upward, whil' tears of hope and enthusiasm shone on her long, dark lashe; " I feel it in me, that God is going to bring us out of bondage, this very day." " I will believe you, Eliza," said George, rising suddenly up. " I will believe, — come, let 's be off. Well, indeed," said he, holding her off at arm's length, and looking admiringly at her, " you are, a pretty little fellow. That crop of little short curls is quite becoming. Put on your cap. So, — a little to one side. I never saw you look quite so pretty. But,

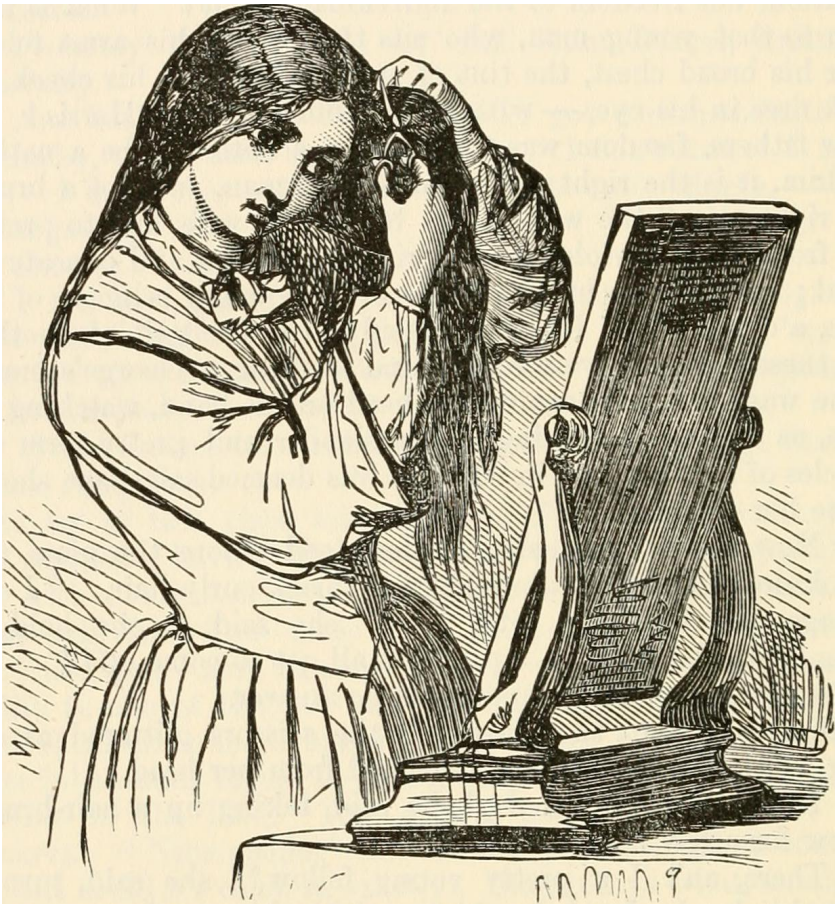

The text on this page is estimated to be only 25.68% accurate

LIFE AMONG THE LOWLY. 457 it 's almost time for the carriage ; — I wonder if Mrs. Smyth has got Harry rigged 1 " The door opened, and a respectable, middle-aged woman entered, leading little Harry, dressed in girl's clothes. " What a pretty girl he makes," said Eliza, turning him xmnd. "We call him Harriet, you see; — don't the name ;ome nicely ? " The child stood gravely regarding his mother in her new and strange attire, observing a profound, silence, and occasionally drawing deep sighs, and peeping at her from under his dark curls. " Does Harry know mamma 1 " said Eliza, stretching her hands toward him. The child clung shyly to the woman. " Come, Eliza, why do you try to coax him, when you know that he has got to be kept away from you 1 " " I know it 's foolish," said Eliza ; " yet, I can't bear to have him turn away from me. But come, — where 's my cloak 1 Here, — how is it men put on cloaks, George] " " You must wear it so," said her husband, throwing it over his shoulders. " So, then," said Eliza, imitating the motion, — " and I must stamp, and take long steps, and try to look saucy." " JJon't exert yourself," said George. " There is, now and then, a modest young man ; and I think it would be easier for you to act that character." " And these gloves ! mercy upon us ! " said Eliza ; " why, my hands are lost in them." " I advise you to keep them on pretty strictly," said George. " Your little slender paw might bring us all out. Now, Mrs. Smyth, you are to go under our charge, and be our aunty, — • you mind." " I 've heard," said Mrs. Smyth, " that there have been men down, warning all the packet captains against a man and woman, with a little boy." " They have ! " said George. " Well, if we see any such people, we can tell them." A hack now drove to the door, and the friendly family who had received the fugitives crowded around them with farewell greetings. The disguises the party had assumed were in accordance with the hints of Tom Loker. Mrs. Smyth, a respectable

The text on this page is estimated to be only 27.61% accurate

458 UNCLE TOM'S CABIN; OK, woman from the settlement in Canada, whither they were fleeing, being fortunately about crossing the lake to return thither, had consented to appear as the aunt of little Harry ; and, in order to attach him to her, he had been allowed to remain, the two last days, under her sole charge ; and an extra amount oj petting, joined to an indefinite amount of seed-cakes and candj had cemented a very close attachment on the part of the younj_ gentleman. The hack drove to the wharf. The two young men, as they appeared, walked up the plank into the boat, Eliza gallantly giving her arm to Mrs. Smyth, and George attending to theii baggage. George was standing at the captain's office, settling for his party, when he overheard two men talking by his side. " I 've watched every one that came on board," said one, " and I know they 're not on this boat." The voice was that of the clerk of the' boat. The speakei whom he addressed was our sometime friend Marks, who, with that valuable perseverance which characterized him, had conn on to Sandusky, seeking whom he might devour. " You would scarcely know the woman from a white one," said Marks. " The man is a very light mulatto ; he has a brand in one of his hands." The hand with which George was taking the tickets and change trembled a little ; but he turned coolly around, fixed an unconcerned glance on the face of the speaker, and walked leisurely toward another part of the boat, where Eliza stood waiting for him. Mrs. Smyth, with little Harry, sought the seclusion of the ladies' cabin, where the dark beauty of the supposed little giri drew many nattering comments from the passengers. George had the satisfaction, as the bell rang out its farewell peal, to see Marks walk down the plank to the shore ; and drew a long sigh of relief, when the boat had put a returnless distance between them. It was a superb day. The blue waves of Lake Erie danced, rippling and sparkling, in the sunlight. A fresh breeze blew from the shore, and the lordly boat ploughed her way right gallantly onward. 0, what an untold world there is in one human heart ! Who thought, as George walked calmly up and down the deck of the steamer, with his shy companion at his side, of all that was

The text on this page is estimated to be only 27.37% accurate

 burning in his bosom ? The mighty good that seemed approaching seemed too good, too fair, even to be a reality ; aud he felt a jealous dread, every moment of the day, that something would rise to snatch it from him. But the boat swept on. Hours fleeted, and, at last, clear and full rose the blessed English shores ; shores charmed by a mighty spell, --with one touch to dissolve every incantatiot of slavery, no matter in what language pronounced, or by what national power confirmed. George and his wife stood arm in arm, as the boat neared the small town of Amherstburg, in Canada. His breath grew thick and short ; a mist gathered before his eyes ; he silently pressed the little hand that lay trembling on his arm. The bell rang ; the boat stopped. Scarcely seeing what he did, he looked out his baggage, and gathered his little party. The little company were landed on the shore. They stood still till the boat had cleared ; and then, with tears and embracings, the husband and wife, with their wondering child in their arms, knelt down and lifted up their hearts to God ! " 'T was something like the hurst from death to life ; From the grave's cerements to the robes of heaven; From sin's dominion, and from passion's strife, To the pure freedom of a sonl forgiven ; Where all the bonds of death and hell are riven, And mortal puts on immortality, When Mercy's hand hath turned the golden key, And Mercy's voice hath said, Rejoice, thy soul is free." The little party were soon guided, by Mrs. Smyth, to the hospitable abode of a good missionary, whom Christian charity

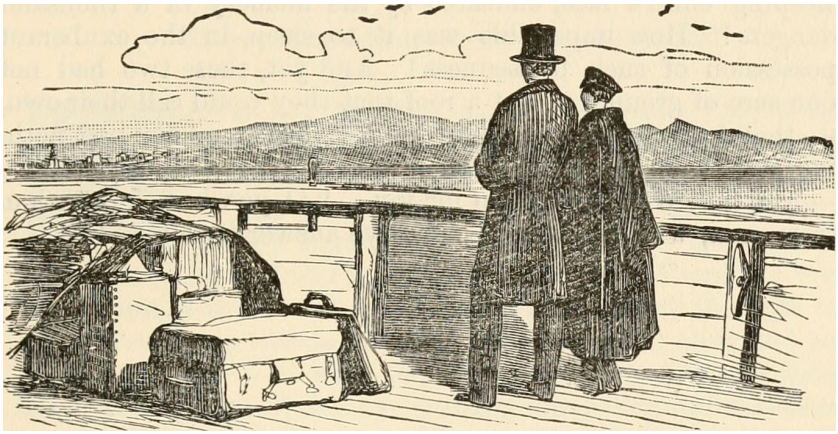

The text on this page is estimated to be only 27.05% accurate

460 UNCLE TOM'S CABIN ; OR, has placed here as a shepherd to the outcast and wandering, who are constantly finding an asylum on this shore. Who can speak the blessedness of that first day of freedom 1 Is not the sense of liberty a higher and a liner one than any of the live 1 To move, speak, and breathe, — go out and come in unwatched, and free from danger ! Who can speak the blessings of that rest which comes down on the free man's pillow, under laws which insure to him the rights that God has given to man] How fair and precious to that mother was that sleeping child's face, endeared by the memory of a thousand dangers ! How impossible was it to sleep, in the exuberant possession of such blessedness ! And yet, these two had not one acre of ground, — not a roof that they could call their own, — they had spent their all, to the last dollar. They had nothing more than the birds of the air, or the nowers of the field, — yet they could not sleep for joy. " 0, ye who take freedom from man, with what words shall ye answer it to God 1 "

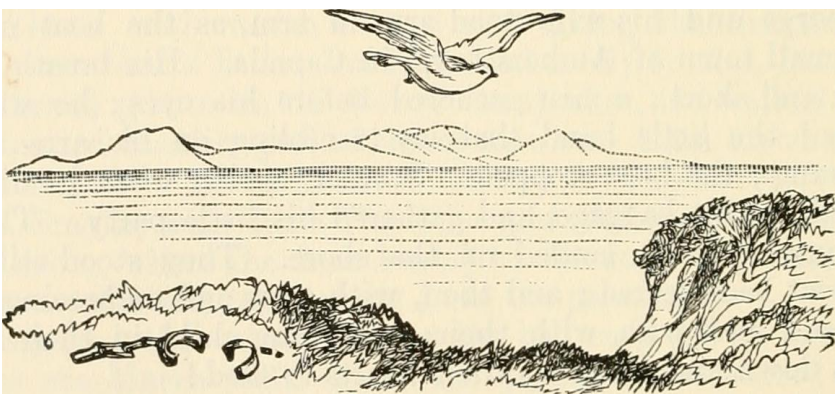

The text on this page is estimated to be only 28.22% accurate

LIFE AMONG THE LOWLY. 461 CHAPTER XXXVIII. THE VICTORY. " Thanks be unto God, who giveth us the victory." AVE not many of us, in the weary way of life, felt, in some hours, how far easier it were to die than to live 1 The martyr, when faced even by a death of bodily anguish and horror, finds in the very terror of his doom a strong stimulant and tonic. There is a vivid excitement, a thrill and fervor, which may carry through any crisis of suffering that is the birth-hour of eternal glory and rest. But to live, - - to wear on, day after day, of mean, bitter, low, harassing servitude, every nerve dampened and depressed, every power of feeling gradually smothered, — this long and wasting heart-martyrdom, this slow, daily bleeding away of the inward life, drop by drop, hour after hour, -- this is the true searching test of what there may be in man or woman. When Tom stood face to face with his persecutor, and heard his threats, and thought in his very soul that his hour was come, his heart swelled bravely in him, and he thought he could bear torture and fire, bear anything, with the vision of Jesus and heaven but just a step beyond ; but, when he was gone, and the present excitement passed off, came back the pain of his bruised and weary limbs, — came back the sense of his utterly degraded, hopeless, forlorn estate ; and the daj passed wearily enough. Long before his wounds were healed, Legree insisted that he should be put to the regular field-ˆvork ; and then came day after day of pain and weariness, aggravated by every kind of injustice and indignity that the ill-will of a mean and malicious mind could devise. Whoever, in our circumstances, has made trial of pain, even with all the alleviations which, for us, usually attend it, must know the irritation that comes with it. Tom

The text on this page is estimated to be only 28.05% accurate

 OR, no longer wondered at the habitual surliness of his associates ; nay, he found the placid, sunny temper, which had been the habitude of his life, broken in on, and sorely strained, by the inroads of the same thing. He had flattered himself on leisure to read his Bible ; but there was no such thing as leisure there. In the height of the season, Legree did not hesitate to press all his hands through, (Sundays and week-days alike. Why should n't he 1 — he made more cotton by it, and gained his wager ; and if it wore out a few more hands, he could buy better ones. At h'rst, Tom used to read a verse or two of his Bible, by the flicker of the fire, after he had returned from his daily toil ; but, after the cruel treatment he received, he used to come home so exhausted, that his head swam and his eyes failed when he tried to read ; and he was fain to stretch himself down, with the others, in utter exhaustion. Is it strange that the religious peace and trust, which had upborne him hitherto, should give way to tossings of soul and despondent darkness '{ The gloomiest problem of this mysterious life was constantly before his eyes, — souls crushed and ruined, evil triumphant, and God silent. It was weeks and months that Tom wrestled, in his own soul, in darkness and sorrow. He thought of Miss Ophelia's letter to his Kentucky friends, and would pray earnestly that God would send him deliverance. And then he would watch, day after day, in the vague hope of seeing somebody sent to redeem him ; and, when nobody came, he would crush back to his soul bitter thoughts, — that it was vain to serve God, that God had forgotten him. He sometimes saw Gassy ; and sometimes, when summoned to the house, caught a glimpse of the dejected form of Emmeline, but held very little communion with either ; in fact, there was no time for him to commune with anybody. One evening, he was sitting, in utter dejection and prostration, by a few decaying brands, where his coarse supper was baking. He put a few bits of brushwood on the fire, and strove to raise the light, and then drew his worn Bible from his pocket. There were all the marked passages, which had thrilled his soul so often, — words of patriarchs and seers, poets and sages, who from early time had spoken courage to man, --voices from the great cloud of witnesses who ever surround us in the race oi life. Had the word lost its power, or could the

failing eye and weary sense no longer answer to the touch of that mighty inspiration] Heavily sighing, he put it in his pocket. A coarse

The text on this page is estimated to be only 26.61% accurate

XIFE AMONG THE LOWLY. 463 laugh roused him ; he looked up, - - Legree was standing opposite to him. " Well, old boy," he said, " you find your religion don't work, it seems ! I thought I should get that through your wool, at last ! " The cruel taunt was more than hunger and cold and nakedness. Tom was silent. " You were a fool," said Legree ; " for I meant to do well by you, when I bought you. You might have been better off than Sambo, or Quimbo either, and had easy times ; and, instead of getting cut up and thrashed, every day or two, ye might have had liberty to lord it round, and cut up the other niggers ; and ye might have had, now and then, a good warming of whiskey punch. Come, Tom, don't you think you 'd better be reasonable] — heave that ar old pack of trash in the fire, and join my church ! " " The Lord forbid ! " said Tom, fervently. " You see the Lord an't going to help you ; if he had been, he would n't have let me get you ! This yer religion is all a mess of lying trumpery, Tom. I know all about it. Ye'd better hold to me. I 'm somebody, and can do something ! " " No, Mas'r," said Tom ; " I '11 'hold on. The Lord may help me, or not help ; but I '11 hold to him, and believe him to the last ! " " The more fool you ! " said Legree,- spitting scornfully at him, and spurning him with his foot. " Never mind ; I '11 chase you down, yet, and bring you under, — you '11 see ! " and Legree turned away. When a heavy weight presses the soul to the lowest level at which endurance is possible, there is an instant and desperate effort of every physical and moral nerve to throw off the weight ; and hence the heaviest anguish often precedes a return tide of joy and courage. So was it now with Tom. The atheistic taunts of his cruel master sunk his before dejected soul to the lowest ebb ; and, though the hand of faith still held to the eternal rock, it was with a numb, despairing grasp. Tom sat, like one stunned, at the fire. Suddenly everything around him seemed to fade, and a vision rose before him of one crowned with thorns, buffeted and bleeding. Tom gazed, in awe and wonder, at the majestic patience of the face ; the deep, pathetic eyes thrilled him to his inmost heart ; his soul woke, as, with floods of emotion, he stretched out his hands and fell upon his

The text on this page is estimated to be only 27.81% accurate

 knees, — when, gradually, the vision changed : the sharp thorna became rays of glory ; and, in splendor inconceivable, he saw that same face bending compassionately towards him, and a voice said, " He that overcometh shall sit down with me or my throne, even as I also overcame, and am set down with mj Father on his throne." How long Tom lay there, he knew not. When he came to himself, the fire was gone out, his clothes were wet with the chill and drenching dews ; but the dread soul-crisis was past, and, in the joy that filled him, he no longer felt hunger, cold, degradation, disappointment, wretchedness. From his deepest soul, he that hour loosed and parted from every hope in the life that now is, and offered his own will an unquestioning sacrifice to the Infinite. Tom looked up to the silent, ever-living stars, — types of the angelic hosts who ever look down on man ; and the solitude of the night rung with the triumphant words of a hymn, which he had sung often in happier days, but never with such feeling as now : — " The earth shall be dissolved like snow, The sun shall cease to shine; But God, who called me here below, Shall be forever mine. " And when this mortal life shall fail, And flesh and sense shall cease, I shall possess within the veil A life of joy and peace. "When we 've been there ten thousand years, Bright shining like the sun, We 've no less days to sing God's praise, Than when we first begun." Those who have been familiar with the religious histories of the slave population know that relations like what we have narrated are very common among them. We have heard some from their own lips, of a very touching and affecting character. The psychologist tells us of a state, in which the affections and images of the mind become so dominant and overpowering, thai they press into their service the outward senses, and make their give tangible shape to the inward imagining. Who shall meas ure what an all-pervading Spirit may do with these capabilities of our mortality, or the ways in which he may encourage the desponding souls of the desolate 1 If the poor forgotten slave believes that Jesus hath appeared and spoken to him, who shall

The text on this page is estimated to be only 27.05% accurate

LIFE AMONG THE LOWLY. 465 contradict him 1 Did He not say that his mission, in all ages, was to bind up the broken-hearted, and set at liberty them that are bruised 1 When the dim gray of dawn woke the slumberers to go forth to the field, there was among those tattered and shiver-ing wretches one who walked with an exultant tread ; for firmer than the ground he trod on was his strong faith in Almighty, eternal love. Ah, Legree, try all your forces now ! Utmost agony, woe, degradation, want, and loss of all things, shall only hasten on the process by which he shall be made a king and a priest unto God ! From this time, an inviolable sphere of peace encompassed the lowly heart of the oppressed one, — an ever-present Saviour hallowed it as a temple. Past now the bleeding of earthly regrets ; past its fluctuations of hope, and fear, and desire; the human will, bent, and bleeding, and struggling Jong, was now entirely merged in the Divine. So short now seemed the remaining voyage of life, — so near, so vivid, seemed eternal blessedness, — that life's uttermost woes fell from him unharming. All noticed the change in his appearance. Cheerfulness and alertness seemed to return to him, and a quietness which no insult or injury could ruffle seemed to possess him. "What the devil's got into Tom'?" Legree said to Sambo. " Awhile ago he was all down in the mouth, and now he 's peart as a cricket." " Dunno, Mas'r ; gwine to run off, mebbe." " Like to see him try that," said Legree, with a savage grin, " would n't we, Sambo 1 " " Guess we would ! Haw ! haw ! ho ! " said the sooty gnome, laughing obsequiously. " Lord, de fun ! To see him stickin' in de mud, — chasm' and tarin' through de bushes, dogs a holdin' on to him ! Lord, I laughed fit to split, dat ar time we cotched Molly. I thought they 'd a had her all stripped up afore I could get 'em off. She car's de marks o' dat ar spref yet." "I reckon she will, to her grave," said Legree. "But now, Sambo, you look sharp. If the nigger 's got anything of this sort going, trip him up." " Mas'r, let me 'lone for dat," said Sambo. " I '11 tree de coon. Ho, ho, ho ! " This was spoken as Legree was getting on to his horse, to go

The text on this page is estimated to be only 27.46% accurate

466 UNCLE TOM'S CABIN ; OK, to the neighboring town. That night, as he was returning, he thought he would turn his horse and ride round the quarters, and see if all was safe. It was a superb moonlight night, and the shadows of the graceful China-trees lay minutely pencilled on the turf below, and there was that transparent stillness in the air which it seems almost unholy to disturb. Legree was at a little distance from the quarters, when he heard the voice of some one singing. It was not a usual sound there, and he paused to listen. A musical tenor voice sang, " When I can read my title clear To mansions in the skies, I '11 bid farewell to every fear, And wipe my weeping eyes. " Should earth against my soul engage, And hellish darts be hurled, Then I can smile at Satan's rage, And face a frowning world. " Let cares like a wild deluge come, And storms of sorrow fall, May I but safely reach my home, My God, my Heaven, my All." " So ho ! " said Legree to himself, " he thinks so, does he ft How I hate these cursed Methodist hymns ! Here, you nigger," said he, coming suddenly out upon Tom, and raising his ridingwhip, " how dare you be gettin' up this yer row, when you ought to be in bed 1 Shut yer old black gash, and get along in with you ! " " Yes, Mas'r," said Tom, with ready cheerfulness, as he rose to go in. Legree was provoked beyond measure by Tom's evident happiness ; and, riding up to him, belabored him over his head and shoulders. "There, you dog." he said, "see if you'll feel so comfortable, after that ! " But the blows fell now only on the outer man, and not, as before, on the heart. Tom stood perfectly submissive ; and yet Legree could not hide from himself that his power over his bond thrall was somehow gone. And, as Tom disappeared in his cabin, and he wheeled his horse suddenly round, there passed through his mind one of those vivid flashes that often send the lightning of conscience across the dark and wicked

The text on this page is estimated to be only 27.88% accurate

 eoul. He understood full well that it was GOD who was standing between him and his victim, and he blasphemed him. That submissive and silent man, whom taunts, nor threats, nor stripes, nor cruelties could disturb, roused a voice within him, such as of old his Master roused in the demoniac soul, saying, " What have we to do with thee, thou Jesus of Nazareth t — art thou come to torment us before the time 1 " Tom's whole soul overflowed with compassion and sympathy for the poor wretches by whom he was surrounded. To him it seemed as if his life-sorrows were now over, and as if, out of that strange treasury of peace and joy, with which he had been endowed from above, he longed to pour out something for the relief of their woes. It is true, opportunities were scanty ; but, on the way to the fields, and back again, and during the hours of labor, chances fell in his way of extending a helping hand to the weary, the disheartened and discouraged. The poor, worndown, brutalized creatures, at first, could scarce comprehend this ; but, when it was continued week after week, and month after month, it began to awaken long-silent chords in their benumbed hearts. Gradually and imperceptibly the strange, silent, patient man, who was ready to bear every one's burden, and sought help from none, — who stood aside for all, and came last., and took least, yet was foremost to share his little all with any who needed, — the man who, in cold nights, would give up his tattered blanket to add to the comfort of Borne woman who shivered with sickness, and who filled the "baskets of the weaker ones in the field, at the terrible risk of coming short in his own measure, — and who, though pursued with unrelenting cruelty by their common tyrant, never joined in uttering a word of reviling or cursing, — this man, at last, began to have a strange power over them ; and, when the more pressing season was past, and they were allowed again their Sundays for their own use, many would gather together to hear from him of Jesus. They would gladly have met to hear, and pray, and sing, in some place, together ; but Legree would not permit it, and more than once broke up such attempts, with oaths and brutal execrations, — so that the blessed news had to circulate from individual to individual. Yet who can speak the simple joy with which some of those poor outcasts, to whom life

was a joyless journey to a dark unknown, heard of a compassionate Redeemer and a heavenly home 1 It is the statement of missionaries, that, of all races of the earth, none

The text on this page is estimated to be only 27.24% accurate

468 UNCLE TOM'S CABIN; OR, have received the Gospel with such eager docility as the African. The principle of reliance and unquestioning faith, which is its foundation, is more a native element in this race than any other ; and it has often been found among them, that a stray seed of truth, borne on some breeze of accident into hearts the most ignorant, has sprung up into fruit, whose abundance has shamed that of higher and more skilful culture. The poor mulatto woman, whose simple faith had been wellnigh crushed and overwhelmed, by the avalanche of cruelty and wrong which had fallen upon her, felt her soul raised up by the hymns and passages of Holy Writ, which this lowly missionary breathed into her ear in intervals, as they were going to and returning from work ; and even the half-crazed and wandering mind of Gassy was soothed and calmed by his simple and unobtrusive influences. Stung to madness and despair by the crushing agonies of a life, Gassy had often resolved in her soul an hour of retribution, when her hand should avenge on her oppressor all the injustice and cruelty to which she had been witness, or which she had in her own person suffered. One night, after all in Tom's cabin were sunk in sleep, he was suddenly aroused by seeing her face at the hole between the logs, that served for a window. She made a silent gesture for him to come out. Tom came out the door. It was between one and two o'clock at night, — broad, calm, still moonlight. Tom remarked, as the light of the moon fell upon Gassy 's large, black eyes, that there was a wild and peculiar glare in them, unlike their wonted fixed despair. " Come here, Father Tom," she said, laying her small hand on his wrist, and drawing him forward with a force as if the hand were of steel ; " come here, — I 've news for you." " What, Misse Gassy 1 " said Tom, anxiously. " Tom, would n't you like your liberty ? " " I shall have it, Misse, in God's time," said Tom. " Ay, but you may have it to-night," said Gassy, with a flash of sudden energy. " Come on." Tom hesitated. " Come ! " said she, in a whisper, fixing her black eyes ou him. " Come along ! He 's asleep — sound. I put enough into his brandy to keep him so. I wish I 'd had more, - - 1 should n't have wanted you. But come, the back door is un

The text on this page is estimated to be only 24.96% accurate

LIFE AMONG THE LOWLY. 469 locked ; there 's an axe there, I put it there, — his room door is open ; I '11 show you the way. I 'd a done it myself, only my arms are so weak. Come along ! " "Not for ten thousand worlds, Misse ! " said Tom, firmly, stopping and holding her back, as she was pressing forward. " But think of all these poor creatures," said Cassy. " We might set them all free, and go somewhere in the swamps, and find- an island, and live by ourselves ; I 've heard of its being done. Any life is better than this." "No!" said Tom, firmly. " No ! good never comes of wickedness. I 'd sooner chop my right hand off ! " " Then / shall do it," said Cassy, turning. " 0, Misse Cassy ! " said Tom, throwing himself before her, * for the dear Lord's sake that died for ye, don't sell your previous soul to the devil, that way ! Nothing but evil will come -of it. The Lord has n't called us to wrath. We must sull'er, and wait his time."

The text on this page is estimated to be only 25.96% accurate

470 UNCLE TOM'S CABIN ; OR, " Wait ! " said Gassy. " Have n't I waited 1 — waited till iny head is dizzy and my heart sick 1 What has he made me suffer? What has he made hundreds of poor creatures suffer1? Is n't he wringing the life-blood out of you 'I I 'm called on ; they call me ! His time 's come, and I '11 have his heart's blood ! " " No, no, no ! " said Tom, holding her small hands, which were clenched with spasmodic violence. ".No, ye poor, lost soul, that ye must n't do. The dear, blessed Lord never shed no blood but his own, and that he poured out for us when we was enemies. Lord, help us to follow his steps, and love our enemies." " Love ! " said Gassy, with a fierce glare ; " love such enemies ! It is n't in flesh and blood." " JSro, Misse, it is n't," said Tom, looking up ; " but He gives it to us, and that 's the victory. When we can love and pray over all, and through all, the battle 's past, and the victory 's come, — glory be to God ! " And, with streaming eyes and choking voice, the black man looked up to heaven. And this, 0 Africa ! latest called of nations, — called to the crown of thorns, the scourge, the bloody sweat, the cross of agony, — this is to be thy victory ; by this shalt thou reign with Christ when his kingdom shall come on earth. The deep fervor of Tom's feelings, the softness of his voice, his tears, fell like dew on the wild, unsettled spirit of the poor woman. A softness gathered over the lurid hres of her eyes ; she looked down, and Tom could feel the relaxing muscles of her hands, as she said, — " Did n't I tell you that evil spirits followed me] 0, Father Tom, I can't pray, - - 1 wish I could. I never have prayed since my children were sold ! What you say must be right, I know it must ; but when I try to pray, I can only hate and curse. I can't pray ! " " Poor soul ! " said Tom, compassionately. " Satan desires to have ye, and sift ye as wheat. I pray the Lord for ye. O, Misse Gassy, turn to the dear Lord Jesus. He came to bind up the broken-hearted, and comfort all that mourn." Gassy stood silent, while large, heavy tears dropped from her downcast eyes. " Misse Gassy," said Tom, in a hesitating tone, after surveying her a moment in silence, " if ye only could get away from here, • — if the thing was possible, — I 'd 'vise ye and Emmeliue to

The text on this page is estimated to be only 25.26% accurate

LIFE AMONG THE LOWLY. 471 do it ; that is, if ye could go without blood-guiltiness, — not otherwise." " Would you try it with us, Father Tom 1 " " No," said Tom ; " time was when I would ; but the Lord 's given me a work among these yer poor souls, and I '11 stay with 'em and bear my cross with 'em till the end. It 's different with you ; it 's a snare to you, - - it 's more 'n you can stand, — and you 'd better go, if you can." " I know no way but through the grave," said Gassy. " There 's no beast or bird but can hnd a home somewhere ; even the snakes and the alligators have their places to lie down and be quiet ; but there 's no place for us. Down in the darkest swamps, their dogs will hunt us out, and find us. Everybody and everything is against us ; even the very beasts side against us, — and where shall we go] " Tom stood silent ; at length he said, — "Him that saved Daniel in the den of lions, — that saved the children in the fiery furnace, — - Him that walked on the sea, and bade the winds be still, — He 's alive yet ; and I 've faith to believe he can deliver you. Try it, and I '11 pray, with all my might, for you." By what strange law of mind is it that an idea long overlooked, and trodden underfoot as a useless stone, suddenly sparkles out in new light, as a discovered diamond? Cass.y had often revolved, for hours, all possible or probable schemes of escape, and dismissed them all, as hopeless and impracticable ; but at this moment there flashed through her mind a plan, so simple and feasible in all its details, as to awaken an instant hope. " Father Tom, I '11 try it ! " she said, suddenly. " ArneD I " said Tom ; " the Lord help ye ! "

The text on this page is estimated to be only 27.30% accurate

172 UNCLE TOM'S CABIN ; OB, CHAPTER XXXIX. THE STRATAGEM. "The way of the wicked is as darkness ; he knoweth not at what he stars bleth." '-£h HE garret of the house that Legree occupied, like A) most other garrets, was a great, desolate space, h dusty, hung with cobwebs, aud littered with castoff lumber. The opulent family that had inhabited the house in the days of its splendor had imported a great deal of splendid furniture, some of which they had taken away with them, while some remained standing desolate in mouldering, unoccupied rooms, or stored away in this place. One or two immense packing-boxes, in which this furniture was brought, stood against the sides of the garret. There was a small window there, which let in, through its dingy, dusty panes, a scanty, uncertain light on the tall, high-backed chairs and dusty tables, that had once seen better days. Altogether, it was a weird and ghostly place ; but, ghostly as it was, it wanted not in legends among the superstitious negroes, to increase its terrors. Some few years before, a negro woman, who had incurred Legree's displeasure, was confined there for several weeks. "What passed there, we do not say ; the negroes used to whisper darkly to each other ; but it was known that the body of the unfortunate creature was one day taken down from there, and buried ; and, after that, it was said that oaths and cursings, and the sound of violent blows, used to ring throxigh that old garret, and mingled with wailings and groans of despair. Once, when Legree chanced to overhear something of this kind, he flew into a violent passion, and swore that the next one that told stories about that garret should have an opportunity of knowing what was there, for he would chain them up there for a week. This hint was enough to repress talking, though, of course, it did not disturb the credit of the story in the least.

The text on this page is estimated to be only 26.85% accurate

LIFE AMONG THE LOWLY. 473 Gradually, the staircase that led to the garret, and even the passage-way to the staircase, was avoided by every one in the bouse, from every one fearing to speak of it, and the legend was gradually falling into desuetude. It had suddenly occurred to Gassy to make use of the superstitious excitability, whicli was so great in Legree, for the purpose of her liberation, and that of her fellow-sufferer. The sleeping-room of Gassy was directly under the garret. One day, without consulting Legree, she suddenly took it upon her, with some considerable ostentation, to change all the furniture and appurtenances of the room to one at some considerable distance. The under-servants, who were called on to effect this movement, were running and bustling about with great zeal and confusion, when Legree returned from a ride. " Hallo ! you Cass ! " said Legree, " what 's in the wind now 1 " " Nothing ; only 1 choose to have another room," -said Gassy, doggedly.

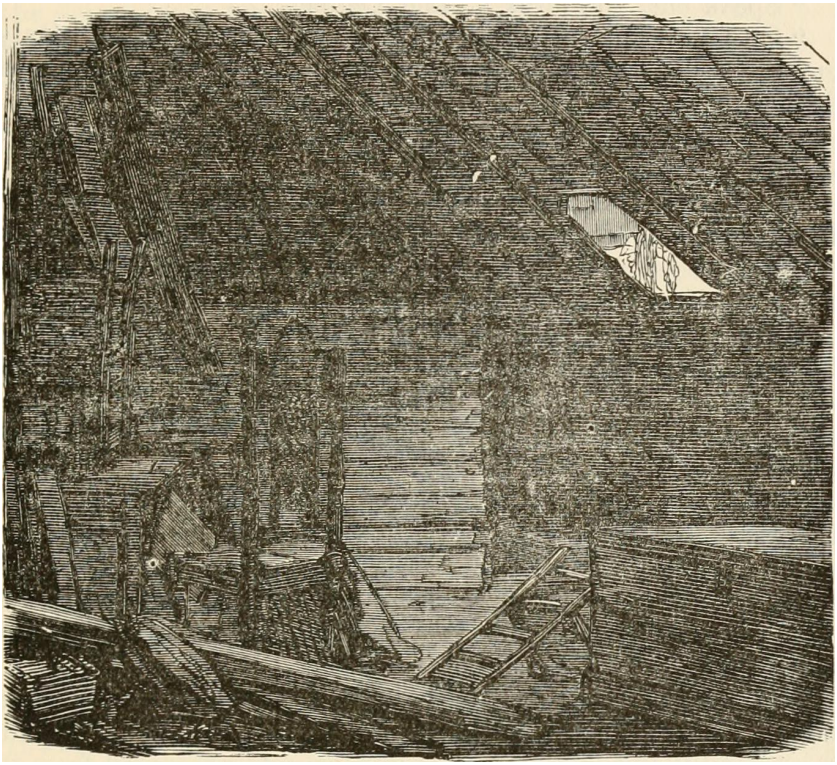

The text on this page is estimated to be only 26.86% accurate

 " And what for, pray 1 " said Legree. " I choose to," said Gassy. "The devil you do ! and what for! " " I 'd like to get some sleep, now and then." " Sleep ! well, what hinders your sleeping] " " I could tell, I suppose, if you want to hear," said Gassy, dryly. " Speak out, you minx ! " said Legree. " Oh ! nothing. I suppose it would n't disturb you ! Only groans, and people scuffling, and rolling round on the garret floor, half the night, from twelve to morning ! " "People up garret!" said Legree, uneasily, but forcing a laugh ; " who are they, Gassy 1 " Gassy raised her sharp, black eyes, and looked in the face of Legree, with an expression that went through his bones, as she said, "To be sure, Simon, who are they ? I 'd like to have you tell me. You don't know, I suppose ! " With an oath, Legree struck at her with his riding-whip ; but she glided to one side, and passed through the door, and looking back, said, " If you '11 sleep in that room, you '11 knowall about it. Perhaps you 'd better try it ! " and then immediately she shut and locked the door. Legree blustered and swore, and threatened to break down the door ; but apparently thought better of it, and walked uneasily into the sitting-room. Gassy perceived that her shaft had struck home ; and, from that hour, with the most exquisite address, she never ceased to continue the train of influences she had begun. In a knot-hole in the garret she had inserted the neck of an old bottle, in such a manner that when there was the least wind, most doleful and lugubrious wailing sounds proceeded from it, which, in a high wind, increased to a perfect shriek, such as to credulous and superstitious ears might easily seem to be that of horror and despair. These sounds were, from time to time, heard by the servants, and revived in full force the memory of the old ghost legend. A superstitious creeping horror seemed to fill the house ; and though no one dared to breathe it to Legree, he found himself encompassed by it, as by an atmosphere. No one is so thoroughly superstitious as the godless man. The Christian is composed by the belief of a wise, all-ruling Father, whose presence fills the void unknown with light and

The text on this page is estimated to be only 28.21% accurate

 order ; but to the man who has dethroned God, the spirit-land is, indeed, in the words of the Hebrew poet, " a land of darkness and the shadow of death," without any order, where the light is as darkness. Life and death to him are haunted grounds, tilled with goblin forms of vague and shadowy dread. Legree had had the slumbering moral element in him roused by his encounters with Tom, --roused, only to be resisted by the determinate force of evil ; but still there was a thrill and commotion of the dark, inner world, produced by every word, or prayer, or hymn, that reacted in superstitious dread. The influence of Cassy over him was of a strange and singular kind. He was her owner, her tyrant and tormentor. She was, as he knew, wholly, and without any possibility of help or redress, in his hands ; and yet so it is, that the most brutal man cannot live in constant association with a strong female influence, and not be greatly controlled by it. When he first bought her, she was, as she had said, a woman delicately bred ; and then he crushed her, without scruple, beneath the foot of his brutality. But, as time, and debasing influences, and despair hardened womanhood within her, and waked the fires of fiercer passions, she had become in a measure his mistress, and he alternately tyrannized over and dreaded her. This influence had become more harassing and decided, since partial insanity had given a strange, weird, unsettled cast to all her words and language. A night or two after this, Legree was sitting in the old sitting-room, by the side of a flickering wood fire, that threw uncertain glances round the room. It was a stormy, windy night, such as raises whole squadrons of nondescript noises in rickety old houses. Windows were rattling, shutters flapping, the wind carousing, rumbling, and tumbling down the chimney, and, every once in a while, puffing out smoke and ashes, as if a legion of spirits were coming after them. Legree had been casting up accounts and reading newspapers for some hours, while Cassy sat in the corner, sullenly looking into the fire. Legree laid down his paper, and seeing an old book lying on the table, which he had noticed Cassy reading, the first part of the, evening, took it up, and began to turn it over. It was one of those collections of stories of bloody murders, ghostly legends, and supernatural visitations, which, coarsely got up

and illustrated, have a strange fascination for one who once begins to read them.

The text on this page is estimated to be only 25.28% accurate

 OR, Legree poohed arid pished, but read, turning page after page, till, finally, after reading some way, he threw down the hook, with an oath. " You don't helieve in ghosts, do you, Cass 1 " said he, taking the tongs and settling the fire. " I thought you 'd more sense than to let noises scare yo/t." " No matter what I believe," said Gassy, sullenly. " Fellows used to try to frighten ine with their yarns at sea," said Legree. " Never come it round me that way. I 'm too tough for any such trash, tell ye." Gassy sat looking intensely at him in the shadow of the corner. There was that strange light in her eyes that always impressed Legree with uneasiness. "Them noises was nothing but rats and the wind," said Legree. " Eats will make a devil of a noise. I used to hear 'em sometimes down in the hold of the ship; and wind, — Lord's saKe ! ye can make anything out o' wind." Gassy knew Legree was uneasy under her eyes, and, therefore, she made no answer, but sat fixing them on him, with that strange, unearthly expression, as before. " Gome, speak out, woman. - - don't you think so 1 " said Legree. " Can rats walk down stairs, and come walking through the entry, and open a door when you 've locked it and set a chair against it 1 " said Gassy ; " and come walk, walk, walking right up to your bed, and put out their hand, so ? " Gassy kept her glittering eyes fixed on Legree, as she spoke, and he stared at her like a man in the nightmare, till, when she finished by laying her hand, icy cold, on his, he sprung back, with an oath. " Woman ! what do you mean 1 Nobody did 1 " " 0, no, — of course not, — did I say they did 1 " said Gassy, with a smile of chilling derision. " But — did — have you really seen 1 — Come, Cass, what is it, now, — speak out ! " " You may sleep there, yourself," said Gassy, " if you want to know." " Did it come from the garret, Gassy?" " It, - - what 1 " said Gassy. " Why, what you told of; < I did n't tell you anything," said Gassy, with dogged sullenness.

The text on this page is estimated to be only 11.04% accurate

LIFE AMONG THE LOWLf. 477 I o o E I a. UQ • V o K >C ctO c C" <01 f f13 P

The text on this page is estimated to be only 24.97% accurate

478 UNCLE TOM'S CABIN ; OK, Legree walked up and down the room, uneasily. " I '11 have this yer thing examined. I '11 look into it, this very night. I '11 take my pistols — " Do/' said Gassy ; " sleep in that room. I 'd like to see you doing it. Fire your pistols, — do ! " Legree stamped his foot, and swore violently. " Don't swear," said Gassy ; " nobody knows who may be hearing yon. Hark ! What was that] " " What] " said Legree, starting. A heavy old Dutch clock, that stood in the corner of the room, began, and slowly struck twelve. For some reason or other, Legree neither spoke nor moved ; a vague horror fell on him ; while Gassy, with a keen, sneering glitter in her eyes, stood looking at him, counting the strokes. " Twelve o'clock ; well, now we '11 see," said she, turning, and opening the door into the passage-way, and standing as if listening. " Hark ! What 's that 1 " said she, raising her linger. " It 's only the wind," said Legree. " Don't you hear how cursedly it blows 1 " " Simon, come here," said Gassy, in a whisper, laying her hand on his, and leading him to the foot of the stairs ; " do you know what that is 1 Hark ! " A wild shriek came pealing down the stairway. It came from the garret. Legree's knees knocked together ; his face grew white with fear. " Had n't you better get your pistols 1 " said Gassy, with a sneer that froze Legree's blood. " It 's time this thing was looked into, you know. I 'd like to have you go up now ; tliey 're at it." " I won't go ! " said Legree, with an oath. "Why not? There an't any such thing as ghosts, you know ! Come ! " and Gassy flitted up the winding stairway, laughing, and looking back after him. " Come on." " I believe you are the devil ! " said Legree. " Come back, you hag, — come back, Cass ! You shan't go ! " But Gassy laughed wildly, and fled on. He heard her open the entry doors that led to the garret. A wild gust of wind swept down, extinguishing the candle he held in his hand, and with it the fearful, unearthly screams ; they seemed to be shrieked in his very ear.

The text on this page is estimated to be only 27.35% accurate

LIFE AMONG THE LOWLY. 479 Legree fled frantically into the parlor, whither, in a few moments, he was followed by Gassy, pale, calm, cold as an avenging spirit, and with that same fearful light in her eye. " I hope you are satisfied," said she. " Blast you, Cass ! " said Legree. "What for1?" said Gassy. "I only went up and shut the doors. What 's the matter with that garret, Simon, do you suppose] " said she. " None of your business ! " said Legree. " 0, it an't 1 Well," said Gassy, " at any rate, I 'in glad 1 don't sleep under it." Anticipating the rising of the wind, that very evening, Gassy had been up and opened the garret window. Of course, the moment the doors were opened, the wind had drafted down, and extinguished the light. This may serve as a specimen of the game that Gassy played with Legree, until he would sooner have put his head into a lion's mouth than to have explored that garret. Meanwhile, in the night, when everybody else was asleep, Gassy slowly and carefully accumulated there a stock of provisions sufficient to afford subsistence for some time ; she transferred, article by article, a greater part of her own and Emmeline's wardrobe. All things being arranged, they only waited a fitting opportunity to put their plan in execution. By cajoling Legree, and taking advantage of a good-natured interval, Gassy had got him to take her with him to the neighboring town, which was situated directly on the Eed river. With a memory sharpened to almost preternatural clearness, she remarked every turn in the road, and formed a mental estimate of the time to be occupied in traversing it. At the time when all was matured for action, our readers may, perhaps, like to look behind the scenes, and see the final coup d'etat. It was now near evening. Legree had been absent, on a ride to a neighboring farm. For many days Gassy had been unusually gracious and accommodating in her humors ; and Legree and she had been, apparently, on the best of terms. At present, we may behold her and Emmeline in the room of the latter, busy in sorting and arranging two small bundles. " There, these will be large enough," said Gassy. " Now put on your bonnet, and let 's start : it V just about the right time."

The text on this page is estimated to be only 27.11% accurate

 " Why, they can see us yet," said Emmeline. " I mean they shall," said Gassy, coolly. " Don't you know that they must have their chase after us, at any rate. The way of the thing is to be just this : -- We will steal out of tho back door, and run down by the quarters. Sambo or Quimbc will be sure to see us. They will give chase, and we will get into the swamp ; then, they can't follow us any further til] they go up and give the alarm, and turn out the dogs, and so on ; and, while they are blundering round, and tumbling over each other, as they always do, you and I will just slip along to the creek, that runs back of the house, and wade along in it, till we get opposite the back door. That will put the dogs alJ at fault ; for scent won't lie in the water. Every one will run out of the house to look after us, and then we '11 whip in at the back door, and up into the garret, where I 've got a nice bed made up in one of the great boxes. We must stay in that garret a good while ; for, I tell you, he will raise heaven and earth after us. He '11 muster some of those old overseers on the other plantations, and have a great hunt ; and they '11 go over every inch of ground in that swamp. He makes it his boast that nobody ever got away from him. So let him hunt at his leisure." " Gassy, how well you have planned it ! " said Emmeline. " Who ever would have thought of it, but you ? " There was neither pleasure nor exultation in Cassy's eyes, — only a despairing firmness. " Come," she said, reaching her hand to Ermneline. The two fugitives glided noiselessly from the house, and flitted, through the gathering shadows of evening, along by the quarters. The crescent moon, set like a silver signet in the western sky, delayed a little the approach of night. As Gassy expected, when quite near the verge of the1 swamps that encircled the plantation, they heard a voice calling to them to stop. It was not Sambo, however, but Legree, who was pursuing them with violent execrations. At the sound, the feebler spirit of Emmeline gave way ; and, laying hold of Cassy'f arm, she said, " 0, Gassy, I 'm going to faint ! " " If you do, I '11 kill you ! " said Gassy, drawing a small, glittering stiletto, and flashing it before the eyes of the girl. The diversion accomplished the purpose. Emmeline did not faint, and succeeded in plunging, with Gassy, into a part of the labyrinth of swamp, so deep and dark that it was perfectly

The text on this page is estimated to be only 26.03% accurate

LIFE AMONG THE LOWLY. 481 hopeless for Legree to think of following them, without assistance. " Well," said he, chuckling brutally : " at any rate, they 've got themselves into a trap now — the baggages ! They 're safe enough. They shall sweat for it ! " u Hulloa, there ! Sambo ! Qtiimbo ! All hands ! " called Legree, coming to the quarters, when the men and women were just returning from work. "There's two runaways in the swamps. I '11 give five dollars to any nigger as catches 'em. Turn out the dogs ! Turn out Tiger, and Fury, and the rest ! " The sensation produced by this news was immediate. Many of the men sprang forward, officiously, to offer their services, either from the hope of the reward, or from that cringing subserviency which is one of the most baleful effects of slavery. Some ran one way, and some another. Some were for getting flambeaux of pine-knots. Some were uncoupling the dogs, whose hoarse, savage bay added not a little to the animatioi of the scene. " Mas'r, shall we shoot 'em, if we can't cotch 'em 1 " said Sambo, to whom his master brought, out a rifle. " You may fire on Cass, if you like ; it 's time she was gone to the devil, where she belongs ; but the gal, not," said Legree.

The text on this page is estimated to be only 26.38% accurate

482 UNCLE TOM'S CABIN; OR, " Arid now, boys, be spry and smart. Five dollars for him that gets 'eui ; and a glass of spirits to every one of you, anyhow." The whole band, with the glare of blazing torches, and whoop, and shout, and savage yell, of man and beast, proceeded down to the swamp, followed, at some distance, by every servant in the house. The establishment was, of a consequence, wholly deserted, when Gassy and Emmeline glided •into it the back way. The whooping and shouts of their pursuers were still tilling the air ; and, looking from the sittingroom windows, Gassy and Emmeline could see the troop, with their flambeaux, just dispersing themselves along the edge of the swamp. " See there ! " said Emmeline, pointing to Gassy ; " the hunt is begun ! Look how those lights dance about ! Hark ! the dogs! Don't you hear1? If we were only there, our chance wouldn't be worth a picayune. 0, for pity's sake, do let's hide ourselves. Quick ! " " There 's no occasion for hurry," said Gassy, coolly ; " they are all out after the hunt, — that 's the amusement of the evening ! We '11 go up stairs, by and by. Meanwhile," said she, deliberately taking a key from the pocket of a coat that Legree had thrown down in his hurry, " meanwhile I shall take something to pay our passage." She unlocked the desk, took from it a roll of bills, which she counted over rapidly.

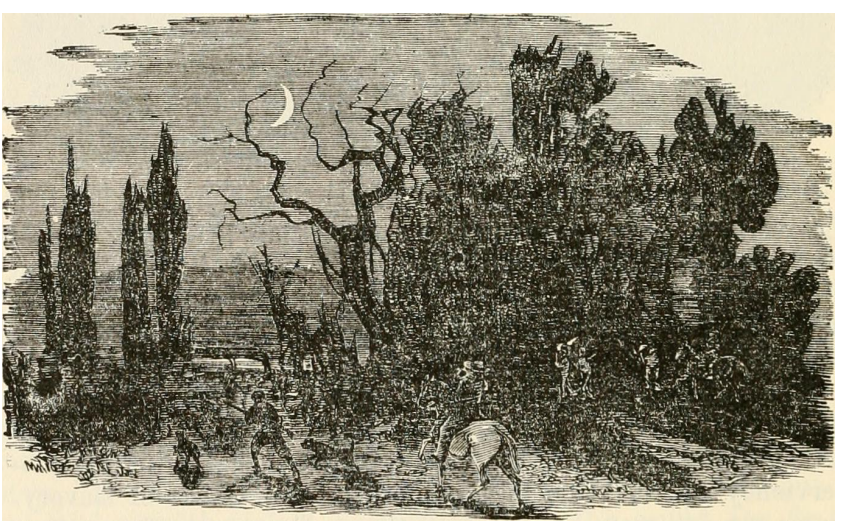

The text on this page is estimated to be only 26.45% accurate

 " 0, don't let 's do that ! " said Emmeline. " Don't ! " said Cassy ; " why not 1 Would you have us starve in the swamps, or have that that will pay our way to the free states 1 Money will do anything, girl." And, as she spoke, she put the money in her bosom. " It would be stealing," said Emmeline, in a distressed whisper. " Stealing ! " said Cassy, with a scornful laugh. " They who steal body and soul needn't talk to us. Every one of these bills is stolen, — stolen from poor, starving, sweating' creatures, who must go to the devil at last, for his protit. Let him talk about stealing ! But come, we may as well go up garret ; I 've got a stock of candles there, and some books to pass away the time. You may be pretty sure they won't come there to inquire after us. If they do, I '11 play ghost for them." When Emmeline reached the garret, she found an immense box, in which some heavy pieces of furniture had once been brought, turned on its side, so that the opening faced the wall, or rather the eaves. Cassy lit a small lamp, and, creeping round under the eaves, they established themselves in it. It was spread with a couple of small mattresses and some pillows ; a box near by was plentifully stored with candles, provisions, and all the clothing necessary to their journey, which Cassy had arranged into bundles of an astonishingly small compass. " There," said Cassy, as she fixed the lamp into a small hook, which she had driven into the side of the box for that purpose ; " this is to be our home for the present. How do you like it?" " Are you sure they won't come and search the garret 1 " " I 'd like to see Simon Legree doing that," said Cassy. " No, indeed ; he will be too glad to keep away. As to the servants, they would any of them stand and be shot, sooner than show their faces here." Somewhat reassured, Emmeline settled herself back on her pillow. " What did you mean, Cassy, by saying you would kill me ? " she said, simply. " I meant to stop your fainting," said Cassy, " and I did do it. And now I tell you, Emmeline, you must make up your mind not to faint, let what will come ; there 's no sort of need of it. If I had not stopped you, that wretch might have had his hands on you now." Emmeline shuddered

The text on this page is estimated to be only 26.33% accurate

 The two remained some time in silence. Gassy busied herself with a French book ; Emrneline, overcome with the exhaustion, fell into a doze, and slept some time. She was awakened by loud shouts and outcries, the tramp of horses' feet, and the baying of dogs. She started up, with a faint shriek. " Only the hunt coming back," said Gassy, coolly ; " never fear. Look out of this knot-hole. Don't you see 'em all down there 1 Simon has to give it up, for this night. Look, how muddy his horse is, flouncing about in the swamp ; the dogs, too, look rather crestfallen. Ah, my good sir, you '11 have to try the race again and again, — the game is n't there." " 0, don't speak a word ! " said Emmeline ; " what if they should hear you 1 " " If they do hear anything, it will make them very particular to keep away," said Gassy. " No danger ; we may make any noise we please, and it will only add to the effect." At length the stillness of midnight settled down over the house. Legree, cursing his ill luck, and vowing dire vengeance on the morrow, went to bed.

The text on this page is estimated to be only 27.83% accurate

LIFE AMONG THE LOWLY. 485 CHAPTEE XL. THE MARTYR. " Deem not the just by Heaven forgot ! Thougli life its common gifts deny, — Though, with a crushed and bleeding heart, And spurned of man, he goes to die ! For God hath marked each sorrowing day, And numbered every bitter tear; And heaven's long years of bliss shall pay For all his children suifer here." BRYANT. HE longest way must have its close, — the gloomiest night will wear on to a morning. An eternal, inexorable lapse of moments is ever hurrying the day of the evil to an eternal night, and the night of the just to an eternal day. We have walked with our humble friend thus far in the valley of slavery ; first through flowery fields of ease and indulgence, then through heart-breaking separations from all that man holds dear. Again, we have waited with him in a sunny island, where generous hands concealed his chains with flowers ; and, lastly, we have followed him when the last ray of earthly hope went out in night, and seen how, in the blackness of earthly darkness, the firmament of the unseen has blazed with stars of new and significant lustre. The morning star now stands over the tops of the mountains, and gales and breezes, not of earth, show that the gates of day are unclosing. The escape of Gassy and Emmeline irritated the before surly temper of Legree to the last degree ; and his fury, as was to be expected, fell upon the defenceless head of Tom. When he hurriedly announced the tidings among his hands, there was a sudden light in Tom's eye, a sudden upraising of his hands, that did not escape him. He saw that he did not join the muster of the pursuers. He thought of forcing him to do it ; but, having had, of old, experience of his inflexibility when

The text on this page is estimated to be only 27.30% accurate

 commanded to take part in any deed of inhumanity, he would not, in his hurry, stop to enter into any conflict with him. Tom, therefore, remained behind, with a lew who had learnec of him to pray, and offered up prayers for the escape of the fugitives. When Legree returned, baffled and disappointed, all the longworking hatred of his soul towards his slave began to gather iiv a deadly and desperate form. Had not this man braved him, — steadily, powerfully, resistlessly, - - ever since he bought him 1 Was there not a spirit in him which, silent as it was, burned on him like the tires of perdition 1 " I hate him ! " said Legree, that night, as he sat up in his bed ; " I hate him ! And is n't he MINE 1 Can't I do what I like with him1? Who's to hinder, I wonder]" And Legree clenched his fist, and shook it, as if he had something in his hands that he could rend in pieces. But, then, Tom was a faithful, valuable servant ; and, although Legree hated him the more for that, yet the consideration was still somewhat of a restraint to him. The next morning, he determined to say nothing, as yet ; to assemble a party, from some neighboring plantations, with dogs and guns ; to surround the swamp, and go about the hunt systematically. If it succeeded, well and good ; if not, he would summon Tom before him, and --his teeth clenched and his blood boiled — then he would break that fellow down, or there was a dire inward whisper, to which his soul assented. Ye say that the interest of the master is a sufficient safeguard for the slave. In the fury of man's mad will, he will wittingly, and with open eye, sell his own soul to the devil to gain his ends ; and will he be more careful of his neighbor's body? " Well," said Gassy, the next day, from the garret, as she reconnoitred through the knot-hole, " the hunt 's going to begin again, to-day ! " Three or four mounted horsemen were curvetting about, on the space front of the house ; and one or two leashes of strange dogs were struggling with the negroes who held them, baying and barking at each other. The men are, two of them, overseers of plantations in the vicinity ; and others were some of Legree's associates at the tavern-bar of a neighboring city, who had come for the interest of the sport. A more hard-favored set, perhaps, could not be

The text on this page is estimated to be only 26.36% accurate

 imagined. Legree was serving brandy, profusely, round among them, as also among the negroes, who had been detailed from the various plantations for this service ; for it was an object to make every service of this kind, among the negroes, as much of a holiday as possible. Gassy placed her ear at the knot-hole ; and, as the morning air blew directly towards the house, she could overhear a good deal of the conversation. A grave sneer overcast the dark, severe gravity of her face, as she listened, and heard diem divide out the ground, discuss the rival merits of the .logs, give orders about tiring, and the treatment of each, in uase of capture. Gassy drew back ; and, clasping her hands, looked upward, and -said, " 0, great Almighty God ! we are all sinners ; but what have we done, more than all the rest of the world, that we should be treated so 1 " There was a terrible earnestness in her face and voice, as she spoke. " If it was n't for you, child," she said, looking at Ernmeline, " I 'd go out to them ; and I 'd thank any one of them that would shoot me down ; for what use will freedom be to me 1 Gan it give me back my children, or make me what I used to be 1" Emmeline, in her childlike simplicity, was half afraid of the dark moods of Gassy. She looked perplexed, but made no answer. She only took her hand, with a gentle, caressing movement. " Don't ! " said Gassy, trying to draw it away ; " you '11 get me to loving you ; and I never mean to love anything, again ! " " Poor Gassy ! " said Emmeline, " don't feel so ! If the Lord gives us liberty, perhaps he '11 give you back your daughter ; at any rate, I '11 be like a daughter to you. I know I '11 never see my poor old mother again ! I shall love you, Gassy, whether you love me or not ! " The gentle, childlike spirit conquered. Gassy sat down by her, put her arm round her neck, stroked her soft, brown hair ; and Emmeline then wondered at the beauty of her magnificent eyes, now soft with tears. " O, Em ! " said Gassy, " I 've hungered for my children, and thirsted for them, and my eyes fail with longing for them 'i Here ! here ! " she said, striking her breast, " it 's all desolate,

The text on this page is estimated to be only 26.15% accurate

 OR, all empty ! If God would give me back my children, then I could pray." " You must trust him, Gassy," said Emmeline ; " he is our Father ! " " His wrath is upon us," said Gassy ; " he has turned away in anger." " No, Gassy ! He will be good to us ! Let us hope in him," said Emmeline, — "I always have had hope." The hunt was long, animated, and thorough, but unsuccessful ; and, with grave, ironic exultation. Gassy looked down oit Legree, as, weary and dispirited, he alighted from his horse. " Now, Quimbo," said Legree, as he stretched himself down in the sitting-room, " you jest go and walk that Tom up here, right away ! The old cuss is at the bottom of this yer whole matter ; and I '11 have it out of his old black hide, or I '11 know the reason why ! " Sambo and Quimbo, both, though hating each other, were joined in one mind by a no less cordial hatred of Tom. Legree had told them, at first, that he had bought him for a general overseer, in his absence ; and this had begun an ill will, on their part, which had increased, in their debased and servile natures, as they saw him becoming obnoxious to their master's displeasure. Quimbo, therefore, departed, with a will, to execute his orders. Tom heard the message with a forewarning heart ; for he knew all the plan of the fugitives' escape, and the place of their present concealment ; — he knew the deadly character of the man he had to deal with, and his despotic power. But he felt strong in God to meet death, rather than betray the helpless. He set his basket down by the row, and, looking up, said, " Into thy hands I commend my spirit ! Thou hast redeemed me, 0 Lord God of truth ! " and then quietly yielded himself to the rough, brutal grasp with which Quimbo seized him. " Ay, ay ! " said the giant, as he dragged him along ; " ye '11 cotch it, now ! I'll boun' MasVs back 's \\phighf No sneaking out, now ' Tell ye, ye '11 get it, and no mistake ! See how ye '11 look, now, helpin' Mas'r's niggers to run away ! See what ye '11 get ! " The savage words none of them reached that ear ! — a highei

The text on this page is estimated to be only 25.58% accurate

 voice there was saying, " Fear not them that kill the body, and, after that, have no more that they can do." Nerve and bone of that poor man's body vibrated to those words, as if touched by the linger of God ; and he felt the strength of a jhousand souls in one. As he passed along, the trees and bushes, the huts of his servitude, the whole scene of his degradation, seemed to whirl by him as the landscape by the rushing car. His soul throbbed, — his home was in sight, — and the hour of release seemed at hand. " Well, Tom ! " said Legree, walking up, and seizing him grimly by the collar of his coat, and speaking through his teeth, in a paroxysm of determined rage, " do you know I 've made up my mind to KILL you 1 " "It's very likely, Mas'r," said Tom, calmly. " I have," said Legree, with grim, terrible calmness, " done —just — that — thing, Tom, unless you '11 tell me what you know about these yer gals ! " Tom stood silent. " D' ye hear '? " said Legree, stamping, with a roar like that of an incensed lion. " Speak ! " " / han't got nothing to tell, Mas'r" said Tom, with a slow, firm, deliberate utterance. " Do you dare to tell me, ye old black Christian, ye don't know?" said Legree. Tom was silent. " Speak ! " thundered Legree, striking him furiously. " Do you know anything 1 " " I know, Mas'r ; but I can't tell anything. / can die ! " Legree drew in a long breath ; and, suppressing his rage, took Tom by the arm, and, approaching his face almost to his, said, in a terrible voice, " Hark 'e. Tom ! — ye think, 'cause I've let you off before, I don't mean what I say; but, this time, I 've made up my mind, and counted the cost. You 've always stood it out agin me: now, I '11 conquer ye or kill ye! - — one or t' other. I '11 count every drop of blood there is in you, and take 'em, one by one, till ye give up ! " Tom looked up to his master, and answered, " Mas'r, if you was sick, or in trouble, or dying, and I could save ye, I 'd give ye my heart's blood ; and, if taking every drop of blood in this poor old body would save your precious soul, I 'd give 'em freely, as the Lord gave his for me. 0, Mas'r ! don't bring this great sin on your soul ! It will hurt you mere than 't will me ! Do

The text on this page is estimated to be only 27.36% accurate

 OR, the worst you can, my troubles '11 be over soon ; but, if ye don't repent, yours won't never end ! " Like a strange snatch of heavenly music, heard in the lull of a tempest, this burst of feeling made a moment's blank pause. Legree stood aghast, and looked at Tom ; and there was such a silence that the tick of the old clock could be heard, measuring, with silent touch, the last moments of mercy and probation to that hardened heart. It was but a moment. There was one hesitating pause, — one irresolute, relenting thrill, — and the spirit of evil came back, with sevenfold vehemence; and Legree, foaming with rage, smote his victim to the ground. ***** Scenes of blood and cruelty are shocking to our ear and heart. What man has nerve to do, man has not nerve to hear. What brother-man and brother-Christian must suffer, cannot be told us, even in our secret chamber, it so harrows up the soul ! And yet, 0 my country ! these things are done under the shadow of thy laws ! 0, Christ ! thy church sees them, almost in silence ! But, of old, there was One whose suffering changed an instrument of torture, degradation, and shame, into a symbol of glory, honor, and immortal life; and, where his spirit is, neither degrading stripes, nor blood, nor insults can make the Christian's last struggle less than glorious. Was he alone, that long night, whose brave, loving spirit was bearing up, in that old shed, against buffeting and brutal stripes ? Nay ! There stood by him ONE, — seen by him alone, — " like unto the Son of God." The tempter stood by him, too, - - blinded by furious, despotic will, — every moment pressing him to shun that agony by the betrayal of the innocent. But the brave, true heart was firm on the Eternal Eock. Like his Master, he knew that, if he saved others, himself he could not save ; nor could utmost extremity wring from him words, save of prayer and holy trust. _ " He 's most gone, Mas'r," said Sambo, touched, in spite of himself, by the patience of his victim. " Pay away, till he gives up ! Give it to him ! — give it to him ! " shouted Legree. " I '11 take every drop of blood he has, unless he confesses ! " Tom opened his eyes, and looked upon his master. " Ye

The text on this page is estimated to be only 25.22% accurate

LIFE AMONG THE LOWLY. 491 poor miserable crittur ! " he said, " there an't no more ye can do ! I forgive ye, with all my soul ! " and he fainted entirely away. " I b'lieve, my soul, he 's done for, finally," said Legree, stepping forward, to look at him. " Yes, he is ! Well, his mouth 's shut up, at last, -- that 's one comfort ! " Yes, Legree ; but who shall shut up that voice in thy soul 1 that soul, past repentance, past prayer, past hope, in whom the tire that never shall be quenched is already burning ! Yet Tom was not quite gone. His wondrous words and pious prayers had struck upon the hearts of the imbruted blacks, who had been the instruments of cruelty upon him ; and, the instant Legree withdrew, they took him down, and, in their ignorance, sought to call him back to life, — as if that were any favor to him. " Sartin, we 's been doin' a drefful wicked thing ! " said Sambo ; " hopes Mas'r '11 have to 'count for it, and not we." They washed his wounds, — they provided a rude bed, of some refuse cotton, for him to lie down on ; and one of them, stealing up to the house, begged a drink of brandy of Legree, pretending that he was tired, and wanted it for himself. He brought it back, and poured it down Tom's throat. " O, Tom ! " said Quimbo, " we 's been awful wicked to ye J "

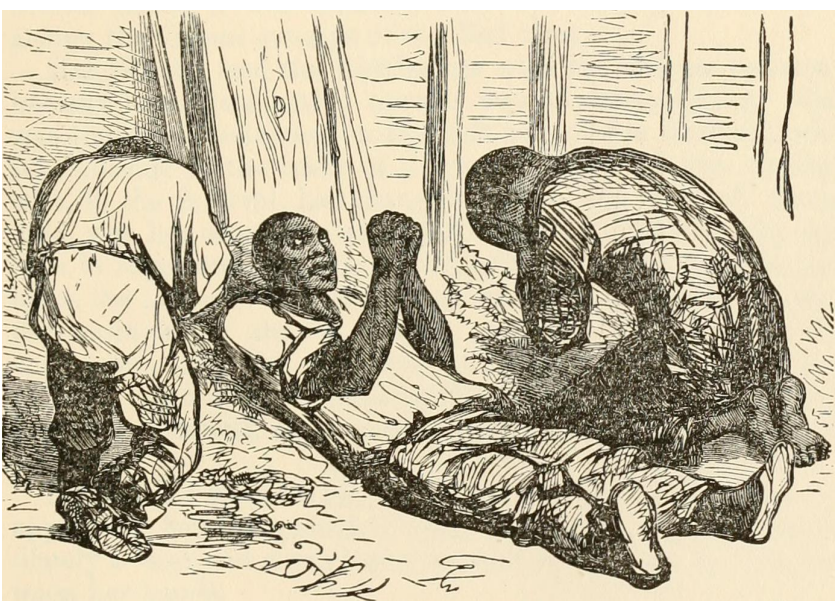

The text on this page is estimated to be only 24.49% accurate

492 UNCLE TOM'S CABIN ; OR, " I forgive ye, with all uiy heart ! " said Tom, faintly. " O, Toin ! do tell us who is Jesus, anyhow 1 " said Sambo, - Jesus, that 's been a standin' by you so, all this night ! Who is he?" The word roused the failing, fainting spirit. He poured forth a few energetic sentences of that wondrous One, -- his life, his death, his everlasting presence, and power to save. They wept, — both the two savage men. " Why did n't I never hear this before ? " said Sambo ; " but I do believe ! — I can't help it ! Lord Jesus, have mercy on as!" " Poor critturs ! " said Tom, " I 'd be willing to bar all I have, if it '11 only bring ye to Christ ! 0, Lord ! give me these two more souls, I pray ! " That prayer was answered 1

The text on this page is estimated to be only 28.07% accurate

LIFE AMONG THE LOWLY. 493 CHAPTEE XLI. THE YOUNG MASTER. WO days after, a young inan drove a light wagon up through the avenue of China-trees, and, throwing the reins hastily on the horses' neck, sprang out and inquired for the owner of the place. It was George Shelby ; and, to show how he came to he there, we must go back in our story. The letter of Miss Ophelia to Mrs. Shelby had, by some unfortunate accident, been detained, for a month or two, at some remote post-office, before it reached its destination ; and, of course, before it was received, Tom was already lost to view among the distant swamps of the Red river. Mrs. Shelby read the intelligence with the deepest concern ; but any immediate action upon it was an impossibility. She was then in attendance on the sick-bed of her husband, who lay delirious in the crisis of a fever. Master George Shelby, who, in the interval, had changed from a boy to a tall young man, was her constant and faithful assistant, and her only reliance in superintending his father's affairs. Miss Ophelia had taken the precaution to send them the name of the lawyer who did business for the St. Clares ; and the most that, in the emergency, could be done, was to address a letter of inquiry to him. The sudden death of Mr. Shelby, a few days after, brought, of course, an absorbing pressure of other interests for a season. Mr. Shelby showed his confidence in his wife's ability, by appointing her sole executrix upon his estates ; and thus immediately a large and complicated amount of business was brought upon her hands. Mrs. Shelby, with characteristic energy, applied herself to the work of straightening the entangled web of affairs ; and she and George were for some time occupied with collecting and examining accounts, selling property, and settling debts ; for Mrs.

The text on this page is estimated to be only 27.44% accurate

 OR, Shelby was determined that everything should be brought into tangible and recognizable shape, let the consequences to her prove what they might. In the mean time, they received a letter from the lawyer to whom Miss Ophelia had referred them, saying that he knew nothing of the matter ; that the man was sold at a public auction, and that, beyond receiving the money, he knew nothing of the affair. Neither George nor Mrs. Shelby could be easy at this result ; and, accordingly, some six months after, the latter, having business for his mother, down the river, resolved to visit New Orleans, in person, and push his inquiries, in hopes of discovering Tom's whereabouts, and restoring him. After some months of unsuccessful search, by the merest accident, George fell in with a man, in New Orleans, who happened to be possessed of the desired information ; and with his money in his pocket, our hero took steamboat for Red river, resolving to find out and repurchase his old friend. He was soon introduced into the house, where he found Legree in the sitting-room. Legree received the stranger with a kind of surly hospitality. " I understand," said the young man, " that you bought, in New Orleans, a boy, named Tom. He used to be on my father's place, and I came to see if I couldn't buy him back." Legree's brow grew dark, and he broke out, passionately: " Yes, I did buy such a fellow, — and a h — 1 of a bargain I had of it, too ! The most rebellious, saucy, impudent dog ! Set up my niggers to run away ; got off two gals, worth eight hundred or a thousand dollars apiece. He owned to that, and, when I bid him tell me where they was, he up and said he knew, but he would n't tell ; and stood to it, though I gave him the cussedest flogging I ever gave nigger yet. I b'lieve he 's trying to die ; but I don't know as he '11 make it out." "Where is he?" said George, impetuously. "Let me see him." The cheeks of the young man were crimson, and his eyes flashed fire ; but he prudently said nothing, as yet. " He 's in dat ar shed," said a little fellow, who stood holding George's horse. Legree kicked the boy, and swore at him ; but George, without saying another word, turned and strode to the spot. Tom had been lying two days since the fatal night ; not suffering, for every nerve of suffering was blunted and destroyed. He lay, for the most part, in a quiet stupor ; for the laws of a

The text on this page is estimated to be only 27.08% accurate

 powerful and well-knit frame would not at once release the imprisoned spirit. By stealth, there had been there, in the darkness of the night, poor desolated creatures, who stole from their scanty hours' rest, that they might repay to him some of those ministrations of love in which he had always been so abundant. Truly, those poor disciples had little to give, — only the cup of cold water ; but it was given with full hearts. Tears had fallen on that honest, insensible face, — tears of late repentance in the poor, ignorant heathen, whom his dying love and patience had awakened to repentance, and bitter prayers, breathed over him to a late-found Saviour, of whom they scarce knew more than the name, but whom the yearning ignorant heart of man never implores in vain. Cassy, who had glided out of her place of concealment, and, by overhearing, learned the sacrifice that had been made for her and Emmeline, had been there, the night before, defying the danger of detection ; and, moved by the few last words which the affectionate soul had yet strength to breathe, the long winter of despair, the ice of years, had given way, and the dark, despairing woman had wept and prayed. When George entered the shed, he felt his head giddy and his heart sick. " Is it possible, — is it possible 1 " said he, kneeling clown "by him. " Uncle Tom, my poor, poor old friend ! " Something in the voice penetrated to the ear of the dying. He moved his head gently, smiled, and said, "Jesus can make a dying Led Feel soft as downy pillows are." Tears which did honor to his manly heart fell from the young man's eyes, as he bent over his poor friend. " 0, dear Uncle Tom ! do wake, — do speak once more ! Look up ! Here 's Mas'r George, - - your own little Mas'r George. Don't you know me '(" " Mas'r George ! " said Tom, opening his eyes, and speaking in a feeble voice. "Mas'r George ! " He looked bewildered. Slowly the idea seemed to fill his soul ; and the vacant eye became fixed and brightened, the whole face lighted up, the hard hands clasped, and tears ran down the cheeks. " Bless the Lord ! it is, — it is, — it 's all I wanted ! They have n't forgot me. It warms my soul ; it does my old heart good ! Now I shall die content ! Bless the Lord, 0 my soul ! "

The text on this page is estimated to be only 25.97% accurate

490 UXCLE TOM'S CABIN ; OR, " You shan't die ! you must n't die, nor think of it. 1 've come to buy you, and take you home," said George, with impetuous vehemence. "0, Mas'r George, ye 're too late. The Lord's bought me, and is going to take me home, — and I long to go. Heaven if better than Kintuck." " 0, don't die ! It '11 kill me ! — it '11 break my heart to think what you 've suffered, — and lying in this old shed, here ! Poor, poor fellow ! " " Don't call me poor fellow ! " -said Tom, solemnly. " I have been poor fellow ; but that 's all past and gone, now. I 'm right in the door, going into glory ! 0, Mas'r George ! Heaven has come ! I 've got the victory ! — the Lord Jesus has given it to me ! Glory be to his name ! " George was awe-struck at the force, the vehemence, the power, with which these broken sentences were uttered. He sat gazing in silence. Tom grasped his hand, and continued, — " Ye must n't, now tell Chloe, poor soul! how ye found me; — -'twould be so drefful to her. Only tell her ye found me going into glory ; and that I could n't stay for no one. And tell her the Lord 's stood by me everywhere and al'ays, and made everything light and easy. And 0, the poor chil'en, and the baby ! — my old heart 's been most broke for 'em, time and agin ! Tell 'em all

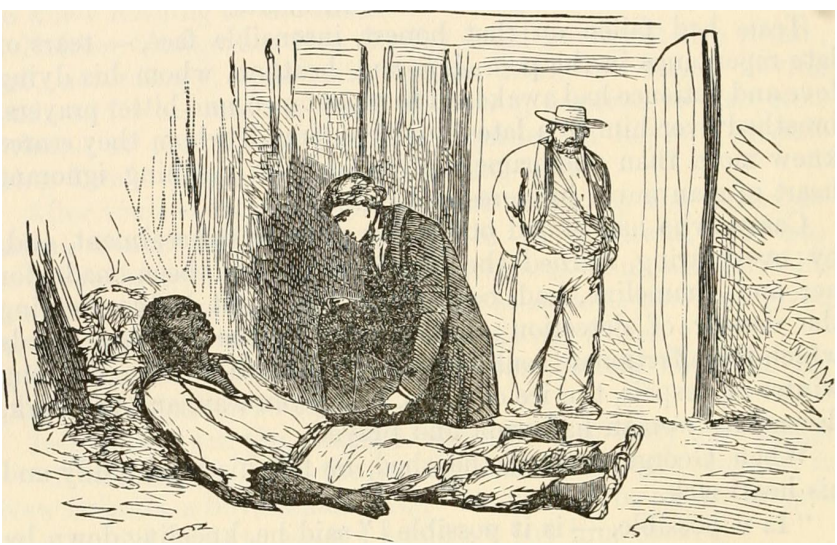

The text on this page is estimated to be only 25.44% accurate

 to follow me — follow me ! Give my love to Mas'r, and dear good Missis, and everybody in the place ! Ye don't know ! 'Pears like I loves 'em all ! I loves every creatur' everywhar ! — it 's nothing but love ! 0, Mas'r George, what a thing 't if to be a Christian ! " At this moment, Legree sauntered up to the door of tht ^hed, looked in, with a dogged air of ali'ected carelessness, and turned away. " The old Satan ! " said George, in his indignation. " It ' a comfort to think the devil will pay him for this, some o these days ! " " 0, don't ! — 0, ye must n't ! " said Tom, grasping his hand ; " he 's a poor mis'able crittur ! it 's awful to think on 't ! O, if he only could repent, the Lord would forgive him now ; but I 'm 'feard he never will ! " " I hope he won't ! " said George; " I never want to see him in heaven ! " " Hush, Mas'r George ! — it worries me ! Don't feel so ! He an't done me no real harm, — only opened the gate of the kingdom for me ; that 's all ! " At this moment, the sudden flush of strength which the joy of meeting his young master had infused into the dying man gave way. A sudden sinking fell upon him ; he closed his eyes ; and that mysterious and sublime change passed over his face, that told the approach of other worlds. He began to draw his breath with long, deep inspirations, and his broad chest rose and fell, heavily. The expression of his face was that of a conqueror. "Who --who — who shall separate us from the love of Christ 1 " he said, in a voice that contended with mortal weakness ; and, with a smile, he fell asleep. George sat fixed with solemn awe. It seemed to him that the place was holy ; and, as he closed the lifeless eyes, and rose up from the dead, only one thought possessed him, — that expressed by his simple old friend, — " What a thing it is to be a Christian ! " He turned ; Legree was standing, sullenly, behind him. Something in that dying scene had checked the natura. fierceness of youthful passion. The presence of the man was simply loathsome to George ; and he felt only an impulse to get away from him, with as few words as possible. Fixing his keen dark eyes on Legree, he simply said, point

The text on this page is estimated to be only 27.69% accurate

 ing to the dead, " You have got all you ever can of him. What shall I pay you for the body 1 I will take it away, and bury it decently." " I don't sell dead niggers," said Legree, doggedly. " You are welcome to bury him where and when you like." " Boys," said George, in an authoritative tone, to two or three negroes, who were looking at the body, " help rue lift him up, and carry him to my wagon ; and get me a spade.'" One of them ran for a spade ; the other two assisted George to carry the body to the wagon. George neither spoke to nor looked at Legree, who did not countermand his orders, but stood, whistling, with an air of forced unconcern. He sulkily followed them to where the wagon stood at the door. George spread his cloak in the wagon, and had the body carefully disposed of in it, — moving the seat, so as to give it room. Then he turned, fixed his eyes on Legree, and said, with forced composure, " I have not, as yet, said to you what I think of this most atrocious affair ; — this is not the time and place. But, sir, this innocent blood shall have justice. I will proclaim this murder. I will go to the very hrst magistrate, and expose you." " Do ! " said Legree, snapping his fingers, scornfully. " I 'd like to see you doing it. Where you going to get witnesses'? • — how you going to prove it 1 — Come, now ! " George saw, at once, the force of this defiance. There was hot a white person on the place ; and, in all southern courts, the testimony of colored blood is nothing. He felt, at that moment, as if he could have rent f.he heavens with his heart's indignant cry for justice ; but in vain. " After all, what a fuss, for a dead nigger ! " said Legree. The word was as a spark to a powder-magazine. Prudence was never a cardinal virtue of the Kentucky boy. George turned, and, with one indignant blow, knocked Legree flat upon his face ; and, as he stood over him, blazing with wrath and defiance, he would have formed no bad personification of his great namesake triumphing over the dragon. Some men, however, are decidedly bettered by being knocked down. If a man lays them fairly flat in the dust, they seem immediately to conceive a respect for him ; and Legree was one of this sort. As he rose, therefore, and brushed the dust from

The text on this page is estimated to be only 25.31% accurate

LIFE AMONG THE LOWLY. 499 Jiis clothes, he eyed the slowly retreating wagon with some evident consideration ; nor did he open his mouth till it was out of sight. Beyond the boundaries of the plantation, George had noticed a dry, sandy knoll, shaded by a few trees ; there they made the grave. "Shall we take off the cloak, Mas'r ?" said the negroes, when the grave was ready. "No, no, --bury it with him! It 's all I can give you, now, poor Tom, and you shall have it." They laid him in ; and the men shovelled away, silently. They banked it up, and laid green turf over it. " You may go, boys," said George, slipping a quarter into the hand of each. They lingered about, however. " If young Mas'r would please buy us — " said one. •" We 'd serve him so faithful ! " said the other. " Hard times here, Mas'r ! " said the first. " Do, Mas'r, buy us, please ! " " I can't, - - I can't ! " said George, with difficulty, motioning them on" ; " it 's impossible ! " The poor fellows looked dejected, and walked off in silence. " Witness, eternal God ! " said George, kneeling on the grave of his poor friend ; " 0, witness, that, from this hour, I

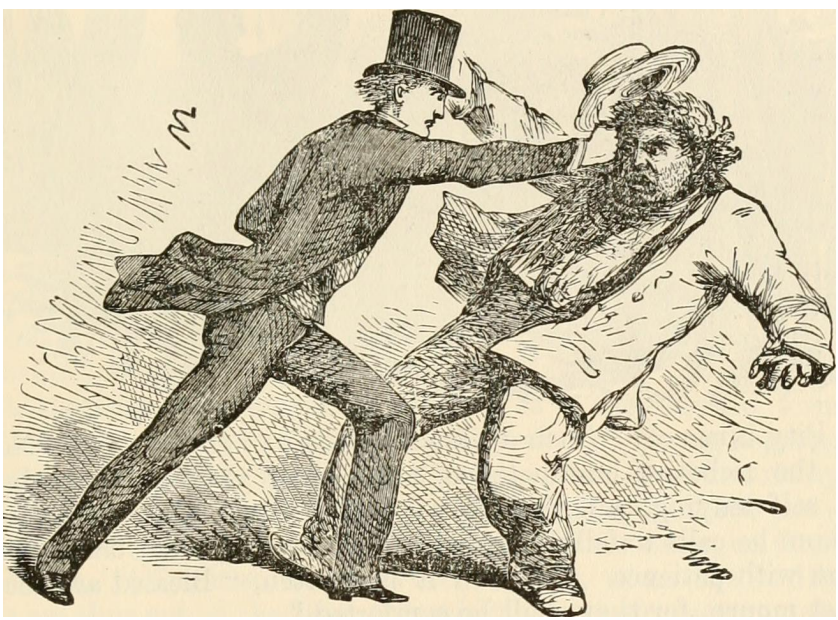

The text on this page is estimated to be only 26.97% accurate

500 UNCLE TOM'S CABIN ; OR, will do what one man can to drive out this curse of slavery from my land ! " There is no monument to mark the last resting-place of our friend. He needs none ! His Lord knows where he lies, and will raise him up, immortal, to appear with him when he shaU appear in his glory. Pity him not ! Such a life and death is not for pity ! Not in the riches of omnipotence is the chief glory of God ; but in self-denying, suffering love ! And blessed are the men whom he calls to fellowship with him, bearing their cross after him with patience. Of such it is written, " Blessed are they 'hat mourn, for they shall be comforted."

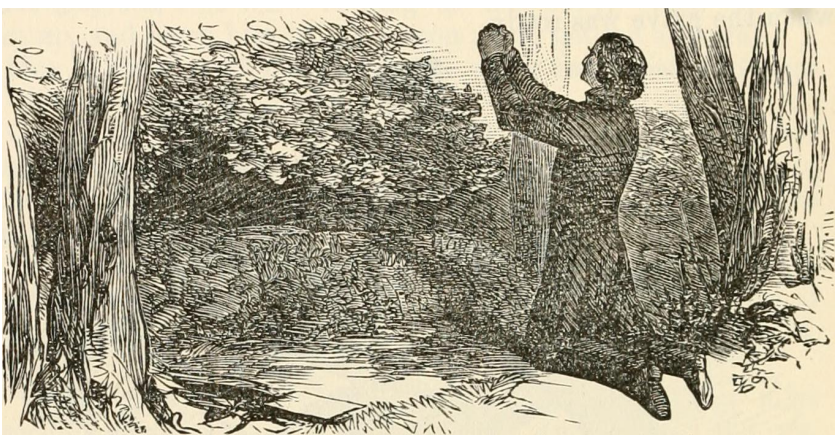

The text on this page is estimated to be only 28.35% accurate

LIFE AMONG THE LOWLY. 501 CHAPTER XLII. AN AUTHENTIC GHOST STORY. :OE some remarkable reason, ghostly legends were uncommonly rife, about this time, among the servants on Legree's place. It was whisperingly asserted that footsteps, in the dead of night, had been heard descending the garret stairs, and patrolling the house. In vain the doors of the upper entry had been locked ; the ghost either carried a duplicate key in its pocket, or availed itself of a ghost's immemorial privilege of coming through the keyhole, and promenaded as before, with a freedom that was alarming. Authorities were somewhat divided, as to the outward form of the spirit, owing to a custom quite prevalent among negroes, — and, for aught we know, among whites, too, — of invariably shutting the eyes, and covering up heads under blankets, petticoats, or whatever else might come in use for a shelter, on these occasions. Of course, as everybody knows, when the bodily eyes are thus out of the lists, the spiritual eyes are uncommonly vivacious and perspicuous ; and, therefore, there were abundance of full-length portraits of the ghost, abundantly sworn and testified to, which, as is often the case with portraits, agreed with each other in no particular, except the common family peculiarity of the ghost tribe, — the wearing of a white sheet. The poor souls were not versed in ancient history, and did not know that Shakespeare had authenticated this costume, by telling how " The sheeted dead Did squeak and gibber in the streets of Rome. " And, therefore, their all hitting upon this is a striking fact in pneumatology, which we recommend to the attention of spiritual tnedia generally. Be it as it may, we have private reasons for knowing that

The text on this page is estimated to be only 27.64% accurate

 OR, a tall figure in a white sheet did walk, at the most approved ghostly hours, around the Legree premises, — pass out the doors, glide about the house, — disappear at intervals, and, reappear ing, pass up the silent stairway, into that fatal garret ; and that, in the morning, the entry doors were all found shut and locked as firm as ever. Legree could not help overhearing this whispering ; and it was all the more exciting to him, from the pains that were taken to conceal it from him. He drank more brandy than usual ; held up his head briskly, and swore louder than ever in the daytime ; but he had bad dreams, and the visions of his head on his bed were anything but agreeable. The night after Tom's body had been carried away, he rode to the next town for a carouse, and had a high one. Got home late and tired ; locked his door, took out the key, and went to bed. After all, let a man take what pains he may to hush it down, a human soul is an awful ghostly, unquiet possession for a bad man to have. Who knows the metes and bounds of it 1 Who knows all its awful perhapses, — those shudderings and tremblings, which it can no more live down than it can outlive its own eternity ! What a fool is he who locks his door to keep out spirits, who has in his own bosom a spirit he dares not meet alone, — whose voice, smothered far down, and piled over with mountains of earthliness, is yet like the forewarning trumpet of doom ! But Legree locked his door and set a chair against it ; he set a night-lamp at the head of his bed ; and he put his pistols there. He examined the catches and fastenings of the windows, and then swore he " did n't care for the devil and all his angels," and went to sleep. Well, he slept, for he was tired, — slept soundly. But finally. [there came over his sleep a shadow, a horror, an apprehension of something dreadful hanging over him. It was his mother's shroud, he thought ; but Gassy had it, holding it up, and showing it to him. He heard a confused noise of screams and* groanings ; and, with it all, he knew he was asleep, and he1 struggled to wake himself. He was half awake. He was sure something was coining into his room. He knew the door was opening, but he could not stir hand or foot. At last he turned, with a start ; the door was open, and he saw a hand putting out his light. It was a cloudy, misty moonlight, and there he saw it ! —

The text on this page is estimated to be only 27.16% accurate

LIFE AMONG THE LOWLY. 503 something white, gliding in ! He heard the still rustle of its ghostly garments. It stood still by his bed ; — a cold hand touched his ; a voice said, three times, in a low, fearful whisper, " Come ! come ! come ! " And, while he lay sweating with terror, he knew not when or how, the thing was gone. He sprang out of bed, and pulled at the door. It was shut and locked, and the man fell down in a swoon. After this, Legree became a harder drinker than ever before. He no longer drank cautiously, prudently, but imprudently and recklessly. There were reports around the country, soon after, that he was sick and dying. Excess had brought on that frightful disease that seems to throw the lurid shadows of a coming retribution back into the present life. None could bear the horrors of that sick-room, when he raved and screamed, and spoke of sights which almost stopped the blood of those who heard him ; and, at his dying bed, stood a stern, white, inexorable figure, saying, " Come ! come ! come .' "

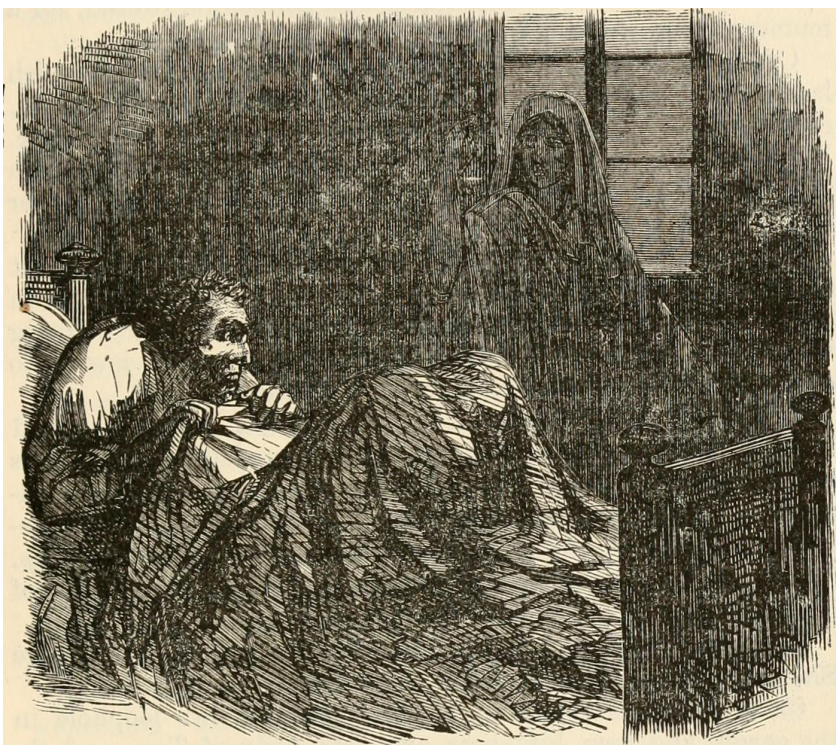

The text on this page is estimated to be only 28.71% accurate

 By a singular coincidence, on the very night that this vision appeared to Legree, the house-door was found open in the morning, and some of the negroes had seen two white figures gliding down the avenue towards the high-road. It was near sunrise when Gassy and Emmeline paused, for a moment, in a little knot of trees near the town. Gassy was dressed after the manner of the Creole Spanish ladies, — wholly in black. A small black bonnet on her head, covered by a veil thick with embroidery, concealed her face. It had been agreed that, in their escape, she was to personate the character of a Creole lady, and Emmeline that of her servant. Brought up, from early life, in connection with the highest society, the language, movements, and air of Gassy were all in agreement with this idea ; and she had still enough remaining with her, of a once splendid wardrobe, and sets of jewels, to enable her to personate the thing to advantage. She stopped in the outskirts of the town, where she had noticed trunks for sale, and purchased a handsome one. This she requested the man to send along with her. And, accordingly, thus escorted by a boy wheeling her trunk, and Emmeline behind her, carrying her carpet-bag and sundry bundles, she made her appearance at the small tavern, like a lady of consideration. The first person that struck her, after her arrival, was George Shelby, who was staying there, awaiting the next boat. Gassy had remarked the young man from her loophole in the garret, and seen him bear away the body of Tom, and observed, with secret exultation, his rencontre with Legree. Subsequently, she had gathered, from the conversations she had overheard among the negroes, as she glided about in her ghostly disguise, after nightfall, who he was, and in what relation he stood to Tom. She, therefore, felt an immediate accession of confidence, when she found that he was, like herself, awaiting the next boat. Cassy's air and manner, address, and evident command of •money, prevented any rising disposition to suspicion in the hotel. People never inquire too closely into those who are fair on the main point, of paying well, — a thing which Gassy had foreseen when she provided herself with money. In the edge of the evening, a boat was heard coming along, and George Shelby handed Gassy aboard, with the politeness

The text on this page is estimated to be only 28.34% accurate

 which comes naturally to every Kentuckian, and exerted himself to provide her with a good state-room. Gassy kept her room and bed, on pretext of illness, during the whole time they were on Red river ; and was waited on, with obsequious devotion, by her attendant. When they arrived at the Mississippi river, George, having learned that the course of the strange lady was upward, like his own, proposed to take a state-room for her on the same boat with himself, — good-naturedly compassionating her feeble health, and desirous to do what he could to assist her. Behold, therefore, the whole party safely transferred to the good steamer Cincinnati, and sweeping up the river under a powerful head of steam. Cassy's health was much better. She sat upon the guards, came to the table, and was remarked upon in the boat as a lady that must have been very handsome. From the moment that George got the first glimpse of her face, he was troubled with one of those fleeting and indefinite likenesses, which almost everybody can remember, and has been, at times, perplexed with. He could not keep himself from looking at her, and watching her perpetually. At table, or sitting at her state-room door, still she would encounter the young man's eyes fixed on her, and politely withdrawn, when she showed, by her countenance, that she was sensible of the observation. Gassy became uneasy. She began to think that he suspected something ; and finally resolved to throw herself entirely on his generosity, and intrusted him with her whole history. George was heartily disposed to sympathize with any one who had escaped from Legree's plantation, — • a place that he could not remember or speak of with patience, — and, with the courageous disregard of consequences which is characteristic of his age and state, he assured her that he would do all in his power to protect and bring them through. The next state-room to Cassy's was occupied by a French lady, named De Thoux, who was accompanied by a fine little daughter, a child of some twelve summers. This lady, having gathered, from George's conversation, that he was from Kentucky, seemed evidently disposed to cultivate his acquaintance ; in which design she was seconded by the graces of her little girl, who was about as pretty a plaything as ever diverted the weariness of a fortnight's trip on a

steamboat.

The text on this page is estimated to be only 26.50% accurate

506 UNCLE TOM'S CABIN ; OR, George's chair was often placed at her state-room door ; and Gassy, as she sat upon the guards, could hear their conversation. Madame de Thoux was very minute in her inquiries as to Kentucky, where she said she had resided in a former period of her life. George discovered, to his surprise, that her former residencs must have been in his own vicinity ; and her inquiries showed a knowledge of people and things in his region, that was perfectly surprising to him. " Do you know," said Madame de Thoux to him, one day, '" of any man, in your neighborhood, of the name of Harris 1 " " There is an old fellow, of that name, lives not far from my father's place," said George. : We never have had much intercourse with him, though." "He is a large slave-owner, I believe," said Mad&me de Thoux, with a manner which seemed to betray more interest than she was exactly willing to show. " He is," said George, looking rather surprised at her manner. " Did you ever know of his having — perhaps, you may have heard of his having a mulatto boy, named George 1 " "0, certainly, --George Harris, — I know him well; he married a servant of my mother's, but has escaped, now, to Canada." " He has]" said Madame de Thoux, quickly. "Thank God !" George looked a surprised inquiry, but said nothing. Madame de Thoux leaned her head on her hand, and burst into tears. " He is my brother," she said. ' Madame ! " said George, with a strong accent of surprise. " Yes," said Madame de Thoux, lifting her head, proudly, and wiping her tears ; " Mr. Shelby, George Harris is my brother ! " " I am perfectly astonished," said George, pushing back his chair a pace or two, and looking at Madame de Thoux. " I was sold to the south when he was a boy," said she. "I was bought by a good and generous man. He took me with him to the West Indies, set me free, and married me. It is but lately that he died ; and I was coming up to Kentucky, to see if I could find and redeem my brother." " I have heard him speak of a sister Emily, that was sold south," said George. " Yes, indeed ! I am the one," said Madame de Thoux ; — " tell me what sort of a" A very fine young man," said George, "notwithstanding

The text on this page is estimated to be only 27.60% accurate

LIFE AMONG THE LOWLY. 507 the curse of slavery that lay on him. He sustained a first-rate character, both for intelligence and principle. I know, you see," he said, " because he married in our family." " What sort of a girl ? " said Madame de Thoux, eagerly. " A treasure," said George ; " a beautiful, intelligent, amiable girl. Very pious. My mother had brought her up, and trained her as carefully, almost, as a daughter. She could read and write, embroider and sew, beautifully ; and was a beautiful singer." "Was she born in your house1?" said Madame de Thoux. " No. Father bought her once, in one of his trips to New Orleans, and brought her up as a present to mother. She wasabout eight or nine years old, then. Father would never tell mother wh^t he gave for her ; but, the other day, in looking over his old papers, we came across the bill of sale. He paid an extravagant sum for her, to be sure. I suppose, on account of her extraordinary beauty." George sat with his back to Gassy, and did not see the absorbed expression of her countenance, as he was giving these details. At this point in the story, she touched his arm, and, with a face perfectly white with interest, said, " Do you know the names of the people he bought her of? " " A man of the name of Simmons, I think, was the principal in the transaction. At least, I think that was the name on the bill of sale." " O, my God ! " said Gassy, and fell insensible on the floor of the cabin. George was wide awake now, and so was Madame de Thoux. Though neither of them could conjecture what was the cause of Cassy's fainting, still they made all the tumult which is proper in such cases ; — George upsetting a wash-pitcher, and breaking two tumblers, in the warmth of his humanity ; and various ladies in the cabin, hearing that somebody had fainted, crowded the state-room door, and kept out all the air they possiblv could, so that, on the whole, everything was done that could be expected. Poor Gassy ! when she recovered, turned her face to the wall, and wept and sobbed like a child, - - perhaps, mother, you can tell what she was thinking of ! Perhaps you cannot, - but she felt as sure, in that hour, that God had had mercy on her, and that she should see her daughter, — as she did, months afterwards, — when — but we anticipate.

The text on this page is estimated to be only 28.30% accurate

rest of our story is soon told. George Shelby, interested, as any other young man might be, by the romance of the incident, no less than by feelings of humanity, was at the pains to send to _ Gassy the bill of sale of Eliza, whose date and name all corresponded with her own knowledge of facts, and left no doubt upon her mind as to the identity of her child. It remained now only for her to trace out the path of the fugitives. Madame de Thoux and she, thus drawn together by the singular coincidence of their fortunes, proceeded immediately to Canada, and began a tour of inquiry among the stations, where the numerous fugitives from slavery are located. At Amherstburg they found the missionary with whom George and Eliza had taken shelter, on their first arrival in Canada ; and through him were enabled to trace the family to Montreal. George and Eliza had now been five years free. George had found constant occupation in the shop of a worthy machinist, where he had been earning a competent support for his family, which, in the mean time, had been increased by the addition of another daughter. Little Harry — a fine bright boy — had been put to a good school, and was making rapid proficiency in knowledge. The worthy pastor of the station, in Amherstburg, where George had first landed, was so much interested in the statements of Madame de Thoux and Gassy, that he yielded to the solicitations of the former, to accompany them to Montreal, in their search, — she bearing all the expense of the expedition. The scene now changes to a small, neat tenement, in the outskirts of Montreal ; the time, evening. A cheerful fire blazes on the hearth ; a tea-table, covered with a snowy cloth, utands prepared for *he evening meal. In one corner of the

The text on this page is estimated to be only 27.06% accurate

LIFE AMONG THE LOWLY. 509 room was a table covered with a green cloth, where was an open writing-desk, pens, paper, and over it a shelf of well-selected books. This was George's study. The same zeal for self-improvement, which led him to steal the much coveted arts of reading and writing, amid all the toils and discouragements of his earlˆ life, still led him to devote all his leisure time to self-cultivation. At this present time, he is seated at the table, making notes i'rom a volume of the family library he has been reading. "Come, George," says Eliza, "you've been gone all day. Do put down that book, and let 's talk, while I 'in getting tea, — do." And little Eliza seconds the effort, by toddling up to her father, and trying to pull the book out of his hand, and install herself on his knee as a substitute. " 0, yon little witch ! " says George, yielding, as, in such circumstances, man always must. " That 's right," says Eliza, as she begins to cut a loaf ol bread. A little older she looks ; her form a little fuller ; her

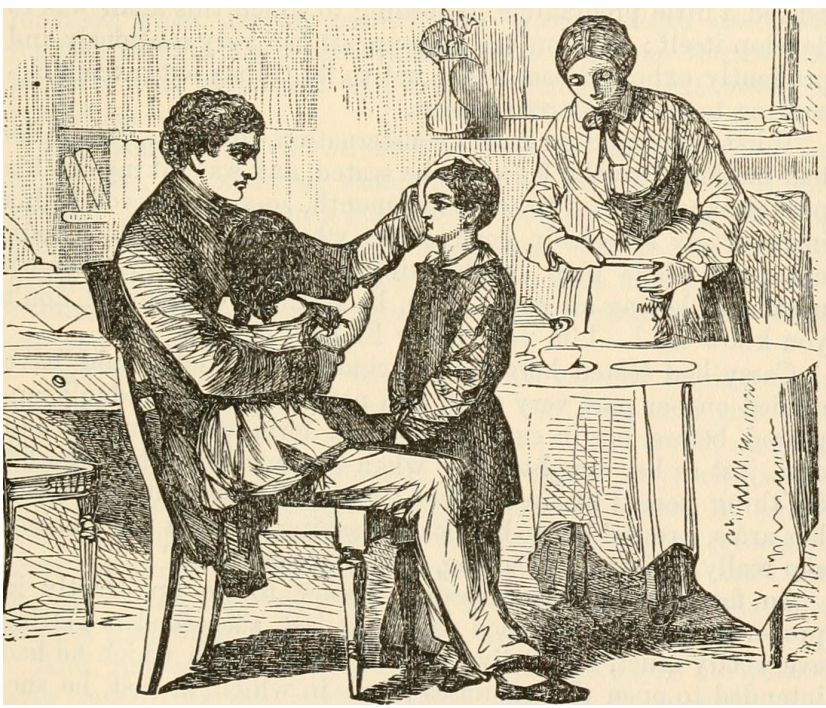

The text on this page is estimated to be only 26.87% accurate

510 UNCLE TOM'S CABIN; OK, air more matronly than of yore ; but evidently contented and happy as woman need be. " Harry, my boy, how did you come on in that sum, today ? " says George, as he laid his hand on his son's head. Harry has lost his long curls ; but he can never lose those eyes and eyelashes, and that fine, bold brow, that flushes with triumph, as he answers, " I did it, every bit of it, myself, father ; and nobody helped me ! " " That 's right," says his father ; " depend on yourself, my son. You have a better chance than ever your poor father had." At this moment, there is a rap at the door ; and Eliza goes and opens it. The delighted — " Why ! -- this you 1 " - calls up her husband ; and the good pastor of Amherstburg is welcomed. There are two more women with him, and Eliza asks them to sit down. Now, if the truth must be told, the honest pastov had arranged a little programme, according to which this affair was to develop itself; and, on the way up, all had very cautiously and prudently exhorted each other not to let things out, except according to previous arrangement. What was the good man's consternation, therefore, just as he had motioned to the ladies to be seated, and was taking out his pocket-handkerchief to wipe his mouth, so as to proceed to his introductory speech in good order, when Madame de Thoux upset the whole plan, by throwing her arms around George's neck, and letting all out at once, by saying, " O, George ! don't you know me 1 I 'm your sister Emily." Gassy had seated herself more composedly, and would have carried on her part very well, had not little Eliza suddenly appeared before her in exact shape and form, every outline and curl, just as her daughter was when she saw her last. The little thing peered up in her face ; and Gassy caught her up ir her arms, pressed her to her bosom, saying, what at the moment she really believed, " Darling, I 'm your mother ! " In fact, it was a troiiblesome matter to do up exactly in proper order ; but the good pastor, at last, succeeded in getting everybody quiet, and delivering the speech with which he had intended to open the exercises ; and in which, at last, he succeeded so well, that his whole audience were sobbing about him in a manner that ought to satisfy any orator, ancient 01 modern.

The text on this page is estimated to be only 28.36% accurate

LIFE AMONG THE LOWLY. 511 They knelt together, and the good man prayed, — for then are some feelings so agitated and tumultuous, that they can find rest only by being poured into the bosom of Almighty love, — and then, rising up, the new-found family embraced each other, with a holy trust in Him, who from such peril and dangers, and by such unknown ways, had brought them together. The note-book of a missionary, among the Canadian fugitives, contains truth stranger than fiction. How can it be otherwise, when a system prevails which whirls families and scatters their members, as the wind whirls and scatters the leaves of autumn] These shores of refuge, like the eternal shore, often unite again, in glad communion, hearts that for long years have mourned each other as lost. And affecting beyond expression is the earnestness with which every new arrival among them is met, if, perchance, it may bring tidings of mother, sister, child, or wife, still lost to view in the shadows of slavery. Deeds of heroism are wrought here more than those of romance, when, defying torture, and braving death itself, the fugitive voluntarily threads his way back to the terrors and perils of that dark land, that he may bring out his sister, or mother, or wife. One young man, of whom a missionary has told us, twice recaptured, and suffering shameful stripes for his heroism, had escaped again , and, in a letter which we heard read, tells his friends that he is going back a third time, that he may, at last, bring away his sister. My good sir, is this man a hero, or a criminal? Would not you do as much for your sister1? And can you blame him 1 But, to return to our friends, whom we left wiping their eyes, and recovering themselves from too great and sudden a joy. They are now seated around the social board, and are getting decidedly companionable ; only that Cassy, who keeps little Eliza on her lap, occasionally squeezes the little thing, in a manner that rather astonishes her, and obstinately refuses to have her mouth stuffed with cake to the. extent the little one desires, — alleging, what the child rather wonders at, that she has got something better than cake, and does n't want it. And, indeed, in two or three days, such a change has passed over Cassy, that our readers would scarcely know her. The despairing, haggard expression of her face had given way to one of gentle trust. She

seemed to sink, at once, into the bosom of the frmily, and take the little ones into her heart, as something

The text on this page is estimated to be only 27.73% accurate

 for which it long had waited. Indeed, her love seemed to flow more naturally to the little Eliza than to her own daughter ; for she was the exact image and body of the child whom she had lost. The little one was a flowery bond between mother and daughter, through whom grew up acquaintanceship and affection. Eliza's steady, consistent piety, regulated by the constant reading of the sacred word, made her a proper guide for the shattered and wearied mind of her mother. Cassy yielded at once, and with her whole soul, to every good influence, and became a devout and tender Christian. After a day or two, Madame de Thoux told her brother more particularly of her affairs. The death of her husband had left her an ample fortune, which she generously offered to share with the family. When she asked George what way she could best apply it for him, he answered, " Give me an education, Emily ; that has always been my heart's desire. Then, I can do all the rest." On mature deliberation, it was decided that the whole family should go, for some years, to France ; whither they sailed, carrying Erameline with them. The good looks of the latter won the affection of the first mate of the vessel ; and, shortly after entering the port, she became his wife. George remained four years at a French university, and, applying himself with an unintermitted zeal, obtained a very thorough education. Political troubles in France, at last, led the family again to seek an asylum in this country. George's feelings and views, as an educated man, may be best expressed in a letter to one of his friends. " I feel somewhat at a loss, as to my future course. True, as you have said to me, I might mingle in the circles of the whites, in this country, my shade of color is so slight, and that of my wife and family' scarce perceptible. Well, perhaps, on sufferance, I might But, to tell you the truth, I have no wish to. " My sympathies are not for my father's race, but for my moth er's. To him I was no more than a fine dog or horse ; to my poor heart-broken mother I was a child ; and, though I never saw her, after the cruel sale, that separated us, till she died, yet I know she always loved me dearly. I know it by my own heart. When I think of all she suffered, of my own early sufferings, of the distresses and struggles of my heroic wife, of rny sister, sold in the New Orleans slave-market, — though I hope to

have no unchristian sen

The text on this page is estimated to be only 27.68% accurate

 timents, yet I may be excused for saying, I have no wish to pass for an American, or to identify myself with them. " It is with the oppressed, enslaved African race that I cast in my lot ; and, if I wished anything, I would wish myself two shade? darker, rather than one lighter. " The desire and yearning of my soul is for an African nationality I want a people that shall have a tangible, separate existence of its own ; and where am I to look for it ? Not in Hayti ; for in Hayti they had nothing to start with. A stream cannot rise above its fountain. The race that formed the character of the Haytiens was a worn-out, effeminate one ; arid, of course, the subject race will be centuries in rising to anything. "Where, then, shall I look \ On the shores of Africa I see a republic,— a republic formed of picked men, who, by energy and self-educating force, have, in many cases, individually, raised themselves above a condition of slavery. Having gone through a preparatory stage of feebleness, this republic has, at last, become an acknowledged nation on the face of the earth, — acknowledged by both France and England. There it is my wish to go, and find myself a people. '• I am aware, now, that I shall have you all against me ; but, before you strike, hear me. During my stay in France, I have followed up, with intense interest, the history of my people in America. I have noted the struggle between abolitionist and colonizationist, and have received some impressions, as a distant spectator, which could never have occurred to me as a participator. " I grant that this Liberia may have subserved all sorts of purposes, by being played on", in the hands of our oppressors, against us. Doubtless the scheme may have been used, in unjustifiable ways, as a means of retarding our emancipation. But the question to me is, Is there not a God above all man's schemes 1 May he not have overruled their designs, and founded for us a nation by them ? " In these days, a nation is born in a day. A nation starts, now, with all the great problems of republican life and civilization wrought out to its hand ; — it has not to discover, but only to apply. Let us, then, all take hold together, with all our might, and see what we can do with this new enterprise, and the whole splendid continent of Africa opens before us and our children. Our nation shall roll the tide of civilization and

Christianity along its shores, and plant there mighty republics, that, growing with the rapidity of tropical vegetation, shall be for all coming ages. " Do you say that I am deserting my enslaved brethren ? I think not. If I forget them one hour, one moment of my life, so maj God forget me ! But, what can I do for them here 1 Can I break their chains ? No, not as an individual ; but, let me go and form part of a nation, which shall have a voice in the councils of nations, and then we can speak. A nation has a right to argue, remonstrate, implore, and present the cause of its race. — which an individual jas not.

The text on this page is estimated to be only 27.27% accurate

 " If Europe ever becomes a grand council of free nations, — as I trust in God it will, — if, there, serfdom, and all unjust and oppressive social inequalities, are done away ; and if they, as France and England have done, acknowledge our position, — then, in the great congress of nations, we will make our appeal, and present the cause of our enslaved and suffering race ; and it cannot be that free, enlightened America will not then desire to wipe from her escutcheon that liar sinister which disgraces her among nations, and is as truly a curse to her as to the enslaved. " But, you will tell me, our race have equal rights to mingle in the American republic as the Irishman, the German, and the Swede. Granted, they have. We ought to be free to meet and mingle, — to cise by our individual worth, without any consideration of caste or ;olor ; and they who deny us this right are false to their own professed principles of human equality. We ought, in particular, to be allowed here. We have more than the rights of common men ; — we have the claim of an injured race for reparation. But, then, 1 do not want it; I want a country, a nation, of my own. I think that the African race has peculiarities, yet to be unfolded in the light of civilization and Christianity, which, if not the same with those of the Anglo-Saxon, may prove to be, morally, of even a higher type. " To the Anglo-Saxon race has been intrusted the destinies of the world, during its pioneer period of struggle and conflict, To that mission its stern, inflexible, energetic elements were well adapted ; but, as a Christian, I look for another era to arise. On its borders I trust we stand ; and the throes that now convulse the nations are, to my hope, but the birth-pangs of an hour of universal peace and brotherhood. " I trust that the development of Africa is to be essentially a Christian one. If not a dominant and commanding race, they are, at least, an affectionate, magnanimous, and forgiving one. Having been called in the furnace of injustice and oppression, they have need to bind closer to their hearts that sublime doctrine of love and forgiveness, through which alone they are to conquer, which it is to be their mission to spread over the continent of Africa. " In myself, I confess, I am feeble for this, — full half the blood in my veins is the hot and hasty Saxon ; but I have an eloquen' preacher of the Gospel ever by my side, in the person of

my beaut i ful wife. When I wander, her gentler spirit ever restores me, and keeps before my eyes the Christian calling and mission of our race As a Christian patriot, as a teacher of Christianity, I go to m/j country, — my chosen, my glorious Africa! — and to her, in my heart, I sometimes apply those splendid words of prophecv : ' Whereas thou hast been forsaken and hated, so that no man went through thee ; / will make thee an eternal excellence, a joy oi many generations ! ' " You will call me an enthusiast : you will tell me that I have

The text on this page is estimated to be only 27.46% accurate

LIFE AMONG THE LOWLY. 515 not well considered what I am undertaking. But I have considered, and counted the cost. I go to Liberia, not as to au Elysium of romance, but as to a field of work. 1 expect to work with both hands, — to work hard ; to work against all sorts of difficulties and discouragements ; and to work till I die. This is what I go for ; and in this 1 am quite sure I shall not be disappointed. " Whatever you may think of my determination, do not divorce me from your confidence ; and think that, in whatever I do, I act with a heart wholly given to my people. ' " GEORGE HARRIS." George, with his wife, children, sister, aud mother, embarked' for Africa, some few weeks after. If we are not mistaken, the world will yet hear from him there. Of our other characters we have nothing very particular to write, except a word relating to Miss Ophelia and Topsy, and a farewell chapter, which we shall dedicate to George Shelby. Miss Ophelia took Topsy home to Vermont with her, much to the surprise of that grave deliberative body whom a NewEnglander recognizes under the term " Our folks." " Our folks," at first, thought it an odd and unnecessary addition to their well-trained domestic establishment ; but, so thoroughly efficient was Miss Ophelia in her conscientious endeavor to do her duty by her eleve, that the child rapidly grew in grace and in favor with the family and neighborhood. At the age of womanhood, she was, by her own request, baptized, and became a member of the Christian church in the place ; and showed so much intelligence, activity, and zeal, and desire to do good in the world, that she was at last recommended, and approved, as a missionary to one of the stations in Africa ; and we have heard that the same activity and ingenuity which, when a child, made her so multiform and restless in her developments, is now employed, in a safer and wholesomer manjier, in teaching the children of her own country. P. S. -- It will be a satisfaction to some mother, also, to state, that some inquiries, which were set on foot by Madame de Thoux, have resulted recently in the discovery of Cassy's son. Being a young man of energy, he had escaped, some years before his mother, and been received and educated by friends of the oppressed in the north. He will soon follow his family to Africa.

The text on this page is estimated to be only 26.76% accurate

516 UNCLE TOM'S CABIN; OR, CHAPTEE XLIV. THE LIBEBATOR jgpEORGE SHELBY had written to his mother merely a line, stating the day that she might expect him home. Of the death scene of his old friend he had not the heart to write. He had tried several iimes, and only succeeded in half choking himself; and invariably finished by tearing up the paper, wiping his eyes, and rushing somewhere to get quiet. There was a pleased bustle all through the Shelby mansion, that day, in expectation of the arrival of young Mas'r George. Mrs. Shelby was seated in her comfortable parlor, where a cheerful hickory lire was dispelling the chill of the late autumn evening. A supper-table, glittering with plate and cut glass, was set out, on whose arrangements our former friend, old Chloe, was presiding. Arrayed in a new calico dress, with clean, white apron, and high, well-starched turban, her black polished face glowing with satisfaction, she lingered, with needless punctiliousness, around the arrangements of the table, merely as an excuse for talking a little to her mistress. "Laws, now! won't it look natural to him?" she said. " Thar, — I set his plate just whar he likes it, — round by the fire. Mas'r George allers wants de warm seat. 0, go way ! — why did n't Sally get out de best teapot, — de little new one, Mas'r George got for Missis, Christmas] I '11 have it out ! And Missis has heard from Mas'r George1?" she said, inquiringly. " Yes, Chloe ; but only a line, just to say he would be hom(to-night, if he could, — that's all." " Did n't say nothin' 'bout my old man, s'pose1? " said Chloe, still fidgeting with the teacups. " NOJ he did n't. He did not speak of anything, Chloe. He said he would tell all, when he got home."

The text on this page is estimated to be only 25.94% accurate

LIFE AMONG THE LOWLY. 517 "Jes like Mas'r George, — he's allers so ferce for tellin' everything hisself. I allers minded dat ar in Mas'r George. Don't see, for my part, how white people gen'lly can bar to hev bo write things much as they do, writin' 's such slow, oneasy kind o' work.'1 Mrs. Shelby smiled. " I 'm a thinkin' my old man won't know de boys and de baby. Lor' ! she 's de biggest gal, now, — good she is, too, and .peart, Polly is. She 's out to the house, now, watchin' de hoecake. I 's got jist de very pattern my old man liked so much, a bakin'. Jist sich as I gin him the mornin' he was took off. Lord bless us ! how I felt, dat ar morning ! " Mrs. Shelby sighed, and felt a heavy weight on her heart, at this allusion. She had felt uneasy, ever since she received her son's letter, lest something should prove to be hidden behind the veil of silence which he had drawn. " Missis has got dem bills] " said Chloe, anxiously. " Yes, Chloe." " 'Cause I wants to show my old man dem very bills de perfectioner gave me. ' And," says he, ' Chloe, I wish you 'd stay longer.' ' Thank you, Mas'r,' says I, ' I would, only my old man 's coming home, and Missis, — she can't do without me no longer.' There 's jist what I telled him. Berry nice man, dat Mas'r Jones was." Chloe had pertinaciously insisted that the very bills in which her wages had been paid should be preserved, to show to her husband, in memorial of her capability. And Mrs. Shelby had readily consented to humor her in the request. "He won't know Polly, — my old man won't. Laws, it's five year since they tuck him ! She was a baby den, — could n't but jist stand. Remember how tickled he used to be, 'cause she would keep a fallin' over, when she sot out to walk. Laws a me!" The rattling of wheels now was heard. " Mas'r George ! " said Aunt Chloe, starting to the window. Mrs. Shelby ran to the entry door, and was folded in tho [arms of her son. Aunt Chloe stood anxiously straining hei 'eyes out into the darkness. " 0, poor Aunt Chloe ! " said George, stopping compassion ately, and taking her hard, black hand between both his ; " I 'd have given all my fortune to have brought "him with me, but he 's gone to a better country."

The text on this page is estimated to be only 27.29% accurate

 There was a passionate exclamation from Mrs. Shelby, but Aunt Chloe said nothing. The party entered the supper-room. The money, of which Chloe was so proud, was still lying on the table. " Thar," said she, gathering it up, and holding it, with a trembling hand, to her mistress, " don't never want to see nor hear on 't again. Jist as I knew 't would be, — sold, and murdered on dein ar old plantations ! " Chloe turned, and was walking proudly out of the room.', Mrs. Shelby followed her softly, and took one of her hands, drew her down into a chair, and sat down by her. " My poor, good Chloe ! " said she. Chloe leaned her head on her mistress's shoulder, and sobbed out, " 0, Missis ! 'sense me, my heart 's broke, — dat 's all ! " " I know it is," said Mrs. Shelby, as her tears fell fast ; "and / cannot heal it, but Jesus can. He healeth the broken-hearted, and bindeth up their wounds." There was a silence for some time, and all wept together. At last, George, sitting down beside the mourner, took her hand, and, with simple pathos, repeated the triumphant scene of her husband's death, and his last messages of love. About a month after this, one morning, all the servants of the Shelby estate were convened together in the great hall that ran through the house, to hear a few words from their young master. To the surprise of all, he appeared among them with a bundle of papers in his hand, containing a certificate of freedom to every one on the place, which he read successively, and presented, amid the sobs and tears and shouts of all present. Many, however, pressed around him, earnestly begging him not to send them away ; and, with anxious faces, tendering back their free papers. " We don't want to be no freer than we are. We 's allers had all we wanted. We don't want to leave de ole place, and Mas'r and Missis, and de rest ! " " My good friends," said George, as soon as he could get a silence, "there '11 be no need for you to leave me. The place wants as many hands to work it as it did before. We need the same about the house that we did before. But. you are now free men and free women. I shall pay you wages for your work, such as we shall agree on. The advantage is, that in case of my getting in debt, or dying, — things that might happen,

The text on this page is estimated to be only 27.53% accurate

 — you cannot now be taken up and sold. I expect to carry on the estate, and to teach you what, perhaps, it will take you some time to learn, — how to use the rights I give you as free men and women. I expect you to be good, and willing to learn ; and I trust in God that I shall be faithful, and willing to teach. And now, my friends, look up, and thank God for the blessing of freedom." An aged, patriarchal negro, who had grown gray and blind on the estate, now rose, and, lifting his trembling hand, saidr '; Let us give thanks unto the Lord ! " As all kneeled by one consent, a more touching and hearty Te Deum never ascended to heaven, though borne on the peal of organ, bell, and cannon, than came from that honest old heart. On rising, another struck up a Methodist hymn, of which the burden was, — " The year of Jubilee is come, — Return, ye ransomed sinners, home." " One thing more," said George, as he stopped the congratulations of the throng ; " you all remember our good old Uncle Tom '? " George here gave a short narration of the scene of his death, and of his loving farewell to all on the placf-, and added, " It was on his grave, my friends, tha'. I resolved, before God, that I would never own another slave, while it was possible to free him ; that nobody, through rue, should ever run the risk of being parted from home and friends, and dying on a lonely plantation, as he died. So, when you rejoice in your freedom, think that you owe it to that good old soul, and pay it back in kindness to his wife and children. Think of your freedom, every time you see UNCLE TOM'S CABIN ; and let it be a memorial to put you all in mind to fo"low in his steps, and be as honest and faithful and Christian a-° he was."

The text on this page is estimated to be only 27.55% accurate

 CHAPTEE XLV.

CONCLUDING REMARKS. > HE writer has often been inquired of, by correspondents from different parts of the country, whether this narrative is a true one ; and to these inquiries she will give one general answer. The separate incidents that compose the narrative are, to a very great extent, authentic, occurring, many of them, either under her own observation or that of her personal friends. She or her friends have observed characters the counterpart of almost all that are here introduced ; and many of the sayings are word for word as heard herself, or reported to her. The personal appearance of Eliza, the character ascribed to her, are sketches drawn from life. The incorruptible fidelity, piety, and honesty of Uncle Tom had more than one development, to her personal knowledge. Some of the most deeply tragic and romantic, some of the most terrible incidents, have also their parallel in reality. The incident of the mother's crossing the Ohio river on the ice is a well-known fact. The story of " old Prue " (Chapter XIX.) was an incident that fell under the personal observation of a brother of the writer, then collecting-clerk to a large mercantile house in New Orleans. From the same source was derived the character of the planter Legree. Of him her brother thus wrote, speaking of visiting his plantation, on a collecting tonr : He actually made me feel of his tist, which was like a blacksmith's hammer, or a nodule of iron, telling me that it was ' calloused with knocking down niggers.' When I left the plantation. T drove a long breath, and felt as if I had escaped from an ogre's den.'" That the tragical fate of Tom, also, has too many times ha

The text on this page is estimated to be only 27.66% accurate

LIFE AMONG THE LOWLY. 521 that such a case may occur, wherever there is a man whose passions outweigh his interests, and a slave who has manhood or principle enough to resist his will. There is, actually, nothˆ ing to protect the slave's life, but the character of the master. Facts too shocking to be contemplated occasionally force their way to the public ear, and the comment that one often hears made on them is more shocking than the thing itself. It is said, "Very likely such cases may now and then occur, but they are no sample of general practice." If the laws of New England were so arranged that a master could now and then torture an apprentice to death, without a possibility of being brought to justice, would it be received with equal composure] Would it be said, " These cases are rare, and no samples of general practice"'/ This injustice is an inherent one in the slave system, --it cannot exist without it. The public and shameless sale of beautiful mulatto and quadroon girls has acquired a notoriety, from the incidents following the capture of the Pearl. We extract the following from the speech of Hon. Horace Maim, one of the legal counsel for the defendants in that case. He says : " In that company of seventy-six persons, who attempted, in 1848, to escape from the District of Columbia in the schooner Pearl, and whose officers I assisted in defending, there were several young and healthy girls, who had those peculiar attractions of form and feature which connoisseurs prize so highly. Elizabeth Eussel was one of them. She immediately fell into the slave-trader's fangs, and was doomed for the New Orleans market. The hearts of those that saw her were touched with pity for her fate. They offered eighteen hundred dollars to redeem her ; and some there were who offered to give, that would not have much left after the gift ; but the fiend of a slave-trader was inexorable. She was despatched to New Orleans ; but, when about half-way there, God had mercy on her, and smote her with death. There were two girls named Edmundson in the same company. When about to be sent to the same market, an older sister went to the shambles, to plead with the wretch who owned them, for the love of God, to spare his victims. He bantered her, telling what fine dresses and fine furniture they would have. ' Yes,' she said, ' that may do very well in this life, but what will become

of them in the next 1 ' They too were sent to New Orleans ; but were afterwards redeemed, at an enormous ransom, and brought back." Is it not plain,

The text on this page is estimated to be only 27.47% accurate

522 UNCLE TOM'S CABIN ; OR, from this, that the histories of Einmeliue and Gassy may have many counterparts ? Justice, too, obliges the author to state that the fairness of mind and generosity attributed to St. Clare are not without i parallel, as the following anecdote will show. A few year? since, a young Southern gentleman was in Cincinnati, with a favorite servant, who h.:d been his personal attendant from a boy. The young man took advantage of this opportunity to secure his own freedom, and tied to the protection of a Quaker. who was quite noted in affairs of this kind. The owner was exceedingly indignant. He had always treated the slave with such indulgence, and his confidence in his affection was such, that he believed he must have been practised upon to induce him to revolt from him. He visited the Quaker, in high anger ; but, being possessed of uncommon candor and fairness, was soon quieted by his arguments and representations. It was a side of the subject which he never had heard, — never had thought on ; and he immediately told the Quaker that, if his slave would, to his own face, say that it was his desire to be free, he would liberate him. An interview was forthwith procured, and Nathan was asked by his young master whether he had ever had any reason to complain of his treatment, in any respect. " No, Mas'r," said Nathan ; " you 've always been good to me." " Well, then, why do you want to leave me 1 " " Mas'r may die, and then who get me 1 — I 'd rather be a free man." After some deliberation, the young master replied, " Nathan, in your place, I think I should feel very much so, myself. You are free." He immediately made him out free papers ; deposited a sum of money in the hands of the Quaker, to be judiciously used in assisting him to start in life, and left a very sensible and kind letter of advice to the young man. That letter was for some time in the writer's hands. The author hopes she has done justice to that nobility, generosity, and humanity, which in many cases characterize individuals at the South. Such instances save us from utter despair of our kind. But, she asks any person, who knows the world, are such characters common, anywhere 1 For many years of her life, the author avoided all reading

The text on this page is estimated to be only 28.08% accurate

LIFE AMONG THE LOWLY. 523 upon or allusion to the subject of slavery, considering it as too painful to be inquired into, and one which advancing light and civilization would certainly live down. But, since the legisla tive act of 1850, when she heard> with perfect surprise am consternation, Christian and humane people actually recommending the remanding escaped fugitives into slavery, as a duty binding on good citizens, — when she heard, on all hands, from kind, compassionate, and estimable people, in the free states of the North, deliberations and discussions as to what Christian duty could be on this head, — she could only think, These men and Christians cannot know what slavery is ; if they did, such a question could never be open for discussion. And from this arose a desire to exhibit it in a living dramatic reality. Slie has endeavored to show it fairly, in its best and its worst phases. In its best aspect, she has, perhaps, been successful ; but, oh ! who shall say what yet remains untold in that valley and shadow of death, that lies the other side 1 To you, generous, noble-minded men and women, of the South, — you, whose virtue, and magnanimity, and purity of character, are the greater for the severer trial it has encountered, — to you is her appeal. Have you not, in your own secret souls, in your own private conversings, felt that there are woes and evils, in this accursed system, far beyond what are here shadowed, or can be shadowed] Can it be otherwise? Is man ever a creature to be trusted with wholly irresponsible power 1 And does not the slave system, by denying the slave all legal right of testimony, make every individual owner an irresponsible despot 1 Can anybody fail to make the inference what the practical result will be 1 If there is, as we admit, a public sentiment among you, men of honor, justice, and humanity, is there not also another kind of public sentiment among the ruffian, the brutal, and debased 1 And cannot the ruffian, the brutal, the debased, by slave law, own just as many slaves as the best and purest 1 Are the honorable, the just, the highminded and compassionate, the majority anywhere in this world 1 The slave-trade is now, by American law, considered a? piracy. But a slave-trade, as systematic as ever was carried on on the coast of Africa, is an inevitable attendant and result of American slavery. And its heart-break and its horrors, can they be told 1 The writer has given

only a faint shadow, a dim picture, of

The text on this page is estimated to be only 27.68% accurate

524 UNCLE TOM'S CABIN ; OH, the anguish and despair that are, at this very moment, riving thousands of hearts, shattering thousands of families, and driving a helpless and sensitive race to frenzy and despair. There are those living who know the mothers whom this accursed traffic has driven to the murder of their children ; and themselves seeking in death a shelter from woes more dreaded than death. Nothing of tragedy can be written, can be spoken, can be conceived, that equals the frightful reality of scenes daily and hourly acting on our shores, beneath the shadow of American law, and the shadow of the cross of Christ. And now, men and women of America, is this a thing to be trifled with, apologized for, and passed over in silence 1 Farmers of Massachusetts, of New Hampshire, of Vermont, of Connecticut, who read this book by the blaze of your winterevening lire, — strong-hearted, generous sailors and ship-owners of Maine, -- is this a thing for you to countenance and encourage] Brave and generous men of New York, farmers of rich and joyous Ohio, and ye of the wide prairie states, — answer, is this a thing for you to protect and countenance1? And you, mothers of America, -- you, who have learned, by the cradles of your own children, to love and feel for all mankind, — by the sacred love you bear your child ; by your joy in his beautiful, spotless infancy ; by the motherly pity and tenderness with which you guide his growing years ; by the anxieties of his education ; by the prayers you breathe for his soul's eternal good ; — I beseech you, pity the mother who has all your affections, and not one legal right to protect, guide, or educate the child of her bosom ! By the sick hour of your child ; by those dying eyes, which you can never forget ; by those last cries, that wrung your heart when you could neither help nor save ; by the desolation of that empty cradle, that silent nursery,--! beseech you, pity those mothers that are constantly made childless by the American slave-trade ! And say, mothers of America, is this a thing to be defended, sympathized with, passed over in silence] Do you say that the people of the free states have nothing to do with it, and can do nothing 1 Would to God this were true ! But it is not true. The people of the free states have defended, encouraged, and participated ; and are more guilty for it, before God, than the South, in that they have not the apology

of education or custom. If the mothers of the free states had all felt as they should,

The text on this page is estimated to be only 27.54% accurate

 in times past, the sons of the free states would not have been the holders, and, proverbially, the hardest masters of slaves ; the sons of the free states would not have connived at the extension of slavery, in our national body ; the sons of the free states would not, as they do, trade the souls and bodies of men as an equivalent to money, in their mercantile dealings. There are multitudes of slaves temporarily owned, and sold again, by merchants in Northern cities ; and shall the whole guilt or obloquy of slavery fall only on the South ? Northern men, Northern mothers, Northern Christians, have something more to do than denounce their brethren at the South ; they have to look to the evil among themselves. But, what can any individual do 1 Of that, every individual can judge. There is one thing that every individual can do, — they can see to it that they feel right. An atmosphere of sympathetic influence encircles every human being ; and the man or woman who feels strongly, healthily, and justly on the great interests of humanity, is a constant benefactor to the human race. See, then, to your sympathies in this matter ! Are they in harmony with the sympathies of Christ 1 or are they swayed and perverted by the sophistries of worldly policy 1 Christian men and women of the North ! still further, — you have another power ; you can pray ! Do you believe in prayer] or has it become an indistinct apostolic tradition 1 You pray for the heathen abroad ; pray also for the heathen at home. And pray for those distressed Christians whose whole chance of religious improvement is an accident of trade and sale ; from whom any adherence to the morals of Christianity is, in many cases, an impossibility, unless they have given them, from above, the courage and .grace of martyrdom. But, still more. On the shores of our free states are emerging the poor, shattered, broken remnants of families, — men and women, escaped, by miraculous providences, from the surges of slavery, — feeble in knowledge, and, in many cases, infirm in moral constitution, from a system which confounds and confuses every principle of Christianity and morality. They come to seek a refuge among you ; they c»me to seek education, knowledge, Christianity. What do you owe to these poor unfortunates, 0 Christians ? Does not every American Christian owe to the African race some effort at reparation for the wrongs

that the American nation has brought upon them 1 Shall the doors of churches and

The text on this page is estimated to be only 27.92% accurate

 *chool-houses be shut upon them ? Shall states arise and shake them out 1 Shall the Church of Christ hear in silence the taunt that is thrown at them, and shrink away from the helpless hand that they stretch out ; and, by her silence, encourage the cruelty that would chase them from our borders? If it must be so, it will be a mournful spectacle. If it must be so, the country will have reason to tremble, when it remembers that the fate of nations is in the hands of One who is very pitiful, and of tender compassion. Do you say, " We don't want them here ; let them go to Africa " ? That the providence of God has provided a refuge in Africa, is, indeed, a great and noticeable fact ; but that is no reason why the Church of Christ should throw off that responsibility to this outcast race which her profession demands of her. To fill up Liberia with an ignorant, inexperienced, half-barbarized race, just escaped from the chains of slavery, would be only to prolong, for ages, the period of struggle and conflict which attends the inception of new enterprises. Let the Church of the North receive these poor sufferers in the spirit of Christ ; receive them to the educating advantages of Christian republican society and schools, until they have attained to somewhat of a moral and intellectual maturity, and then assist them in their passage to those shores, where they may put in practice the lessons they have learned in America. There is a body of men at the North, comparatively small, who have been doing this ; and, as the result, this country has already seen examples of men, formerly slaves, who have rapidly acquired property, reputation, and education. Talent has been developed, which, considering the circumstances, is certainly remarkable ; and, for moral traits of honesty, kindness, tenderness of feeling, — for heroic efforts and self-denials, endured for the ransom of brethren and friends yet in slavery, — they have been remarkable to a degree that, considering the influence under, which they were born, is surprising. The writer has lived, for many years, on the frontier-line of slave states, and has had great opportunities of observation among those who formerly were slaves. They have been in her family as servants ; and, in default of any other school to receive them, she has, in many cases, had them instructed in a family school, with her own children. She has also

the testimony of missionaries, among the fugitives in Canada, in coi&>

The text on this page is estimated to be only 26.63% accurate

 cidence with her own experience ; and her deductions, with regard to the capabilities of the race, are encouraging in the highest degree. The first desire of the emancipated slave, generally, is for education. There is nothing that they are not willing to give or do to have their children instructed ; and, so far as the writer has observed herself, or taken the testimony of teachers among them, they are remarkably intelligent and quick to learn. The results of schools, founded for them by benevolent individuals in Cincinnati, fully establish this. The author gives the following statement of facts, on the authority of Professor C. E. Stowe, then of Lane Seminary, Ohio, with regard to emancipated slaves, now resident in Cincinnati ; given to show the capability of the race, even without any very particular assistance or encouragement. The initial letters alone are given. They are all residents of Cincinnati. " B . Furniture-maker ; twenty years in the city ; worth ten thousand dollars, all his own earnings ; a Baptist. " C . Full black ; stolen from Africa ; sold in New Orleans ; been free fifteen years ; paid for himself six hundred dollars ; a farmer ; owns several farms in Indiana ; Presbyterian ; probably worth fifteen or twenty thousand dollars, all earned by himself. " K — — . Full black ; dealer in real estate ; worth thirty thousand dollars ; about forty years old ; free six years ; paid eighteen hundred dollars for his family ; member of the Baptist church ; received a legacy from his master, which he lias taken good care of, and increased. " G . Full black ; coal-dealer ; about thirty years old ; worth eighteen thousand dollars ; paid for himself twice, being once defrauded to the amount of sixteen hundred dollars ; made all his money by his own efforts, — much of it while a slave, hiring his time of his master, and doing business for himself; a fine, gentlemanly fellow. " W- — . Three fourths black; barber and waiter; from Kentucky ; nineteen years free ; paid for self and family ovei three thousand dollars ; worth twenty thousand dollars, all his own earnings ; deacon in the Baptist church. " G. D . Three fourths black ; whitewasher ; from Kentucky ; nine years free ; paid fifteen hundred dollars for self and family ; recently died, aged sixty ; worth six thousand dollars."

The text on this page is estimated to be only 28.29% accurate

 Professor Stowe says, " With all these, except G , 1 have been, for some years, personally acquainted, and make my statements from my own knowledge." The writer well remembers an aged colored woman, who was employed as a washerwoman in her father's family. The daughter of this woman married a slave. She was a remark ably active and capable young woman, and, by her industry and thrift, and the most persevering self-denial, raised nine hundred dollars for her husband's freedom, which she paid, as she raised it, into the hands of his master. She yet wanted a hundred dollars of the price, when he died. She never recovered any of the money. These are but few facts, among multitudes which might be adduced, to show the self-denial, energy, patience, and honesty, which the slave has exhibited in a state of freedom. And let it be remembered that these individuals have thus bravely succeeded in conquering for themselves comparative wealth and social position, in the face of every disadvantage and discouragement. The colored man, by the law of Ohio, cannot be a voter, and, till within a few years, was even denied the right of testimony in legal suits with the white. Nor are these instances confined to the State of Ohio. In all states of the Union we see men, but yesterday burst from the shackles of slavery, who, by a self-educating force, which cannot be too much admired, have risen to highly respectable stations in society. Pennington, among clergymen, Douglas and Ward, among editors, are well-known instances. If this persecuted race, with every discouragement and disˆ advantage, have done thus much, how much more they might do, if the Christian Church would act towards them in the spirit of her Lord ! This is an age of the world when nations are trembling and convulsed. A mighty influence is abroad, surging and heaving the world, as with an earthquake. And is America safe f\ Every nation that carries in its bosom great and unredressed injustice has in it the elements of this last convulsion. For what is this mighty influence thus rousing in all nations and languages those groanings that cannot be uttered, for man's freedom and equality 1 0, Church of Christ, read the signs of the times ! Is not this power the spirit of HIM whose kingdom is yet to come, and whose will to be done on earth as it is in heaven 1

The text on this page is estimated to be only 27.58% accurate

LIFE AMONG THK LOWLY. 529 But who may abide the day of his appearing ? " For that day shall burn as an oven : and he shall appear as a swift witness against those that oppress the hireling in his wages, the widow and the fatherless, and that turn aside the stranger in his right . and he shall break in pieces the oppressor." Are not these dread Avords for a nation bearing in her bosom so mighty an injustice 1 Christians ! every time that you pray that the kingdom of Christ may come, can you forget that prophecy associates, in dread fellowship, the day of vengeance with the year of his redeemed 1 A day of grace is yet held out to us. Both North and South have been guilty before God ; and the Christian Church has a heavy account to answer. Not by combining together, to protect injustice and cruelty, and making a common capital of sin, is this Union to be saved, — but by repentance, justice, and mercy ; for, not surer is the eternal law by which the millstone sinks in the ocean, than that stronger law, by which injustice and cruelty shall bring on nations the wrath of Almighty God! CENTRAL CIRCULATION CHILDREN'S ROOM